

01589

Well-Contact Suite Light Software.

Vimar end-user license contract

VIMAR SPA located in Marostica (VI), Viale Vicenza n. 14 (<http://www.vimar.com>), sole owner of the software named "Software Well-Contact Suite Light", through this contract grants the license of use of the aforementioned program.

VIMAR SPA shall not be held liable for any damage caused by improper use of the aforementioned software, in particular for direct or indirect damage to persons, property, and/or animals due to economic loss that may occur as a result of the use of the software.

VIMAR SPA reserves the right to make any changes to improve the function of the aforementioned software without advance notice.

It is prohibited to modify, translate, adapt, or create applications based on the aforementioned software, without previous written consent from VIMAR.

The user must verify the suitability of the program to his needs, and interpret the results to verify the consequences of the choices of design made.

All risks concerning the results and performance of the program are assumed by the user.

VIMAR SPA holds the exclusive property right of the software.

Unauthorized duplication of the program is prohibited.

It is expressly forbidden to modify, translate, fit, change, disassembly in any way or to create by-products from the software.

The user is to be held responsible not to eliminate any information of the software relevant to the Copyright.

The software are protected under the Copyright laws in force in Italy and foreseen by the International treaties, therefore, any activity realized in contrast with what is stated above, will be prosecuted at the right place.

VIMAR SPA
Viale Vicenza, 14
36063 Marostica VI - Italy
<http://www.vimar.com>

Microsoft, Windows, Vista and Media Center are Microsoft Corporation trademarks in the USA and/or other countries.

INDEX

THE WELL-CONTACT PLUS SYSTEM SOFTWARE.....	9
DESCRIPTION OF THE WELL-CONTACT SUITE LIGHT SOFTWARE (CODE 01589).....	9
<i>Introduction</i>	9
<i>Operations</i>	9
<i>Security management in software usage</i>	9
MODELING OF VIMAR'S WELL-CONTACT PLUS SYSTEM KNX DEVICES.....	10
<i>Detail view of the thermostat</i>	10
<i>The "simplified widget" of the thermostat</i>	11
<i>The detailed view of the Well-Contact Plus system dimmer (Code 01538, Code 01544)</i>	11
<i>The detailed view of the Well-Contact Plus system rolling shutter</i>	12
<i>Modelling third-party KNX thermostats</i>	12
MODELLING OF VIMAR'S BY-ME PLUS SYSTEM DEVICES	12
AUTOMATIC CREATION OF "THEMATIC" SUPERVISION PAGES	12
<i>Introduction</i>	12
<i>The "thermostats" view</i>	13
<i>The "Client presence in the room" view</i>	14
<i>The "Windows opening status" view</i>	15
<i>The "Clean room status" view</i>	16
<i>The summary view</i>	17
SCENARIOS	18
"FUNCTION MASTER" AND "ZONE MASTER"	18
<i>Introduction</i>	18
<i>The "Function Master"</i>	18
<i>The "Zone Master"</i>	19
ALARM MANAGEMENT	21
<i>Introduction</i>	21
<i>Alarm display</i>	21
<i>Alarm notification by email</i>	21
<i>Resolving alarms</i>	21
<i>Cancelling alarms from the bus system</i>	21
THE SUITE	21
<i>Introduction</i>	21
<i>Configuration</i>	21
MANAGEMENT OF VIMAR TRANSPONDER CARD NFC/RFID ELECTRONIC READERS	22
<i>Introduction</i>	22
<i>Functions</i>	22
<i>Configuration</i>	22
INSTALLATION SECTION	23
SYSTEM REQUIREMENTS	24
SOFTWARE REQUIREMENTS.....	24
<i>Operating systems compatibility</i>	24
<i>Third-party software components</i>	24
INSTALLATION TOPOLOGIES.....	25
<i>Single reception</i>	25
<i>Two or more receptions</i>	25
HOW TO INSTALL THE SOFTWARE	26
THE INSTALLATION OF OPTIONAL ADDITIONAL CLIENT WORKSTATIONS	31
SOFTWARE REMOVAL	32
SOFTWARE UPDATE	34
CONFIGURATION SECTION	35
INTRODUCTION	36
FIRST START OF THE WELL-CONTACT SUITE SOFTWARE	36
USER MANAGEMENT	39
<i>Introduction: software users</i>	39
Mandatory configuration data for software users	39
Optional configuration data for software users	39
Setting up the language	40
Displaying the current user's username	41

<i>Default User: Administrator</i>	41
<i>Creating a software user</i>	42
Users Tab	43
Users Levels Tab	43
How to create a new user	44
<i>Editing a software user</i>	46
<i>Deleting a software user</i>	46
<i>Environment visibility</i>	47
<i>Viewing and editing levels of access to the software</i>	48
Access levels of the Well-Suite Contact Light software	49
List of the functions performed by different access levels	49
Table with the default assignment of the functions performed by different access levels	50
Editing the configuration of the functions performed by different access levels	51
GENERAL PARAMETERS CONFIGURATION	52
<i>General</i>	53
Client detail background	53
Setting the background image	53
Deleting the background image	53
Default Check-In Time	53
Default Check-Out Time	54
Enabling/Disabling the display of the telegrams from the BUS, on the status bar of the software	54
General setting of temperature the unit of measurement used by the software	54
Connections status notifications via pop-up	54
Enable list and historical events refresh	54
View camera description on planner	54
Set up vertical scroll of the planner	54
Default settings for Automatic Check in	54
Default setting for Automatic Check out	54
<i>Log</i>	55
Log files	55
The historicization of events	55
The settings for log files and for the historicization of events	56
Enable KNX bus traffic log	56
<i>Date - Time - System code</i>	56
System devices date update	57
Setting of the address for sending the Date to the access points	57
Enter the date update	59
System devices time update	59
Setting of the address for sending the Time to the access points	59
Sending the time update	61
Periodic sending of date, time and system code to the system devices	61
Setting the transponder readers' System Code	62
Generate a new system code	64
Updating the system code	64
<i>Database</i>	65
Update database to current version	65
Database connection parameters settings	65
The "Connection" section	66
The "Advanced" section	66
The "All Properties" section	67
Restoring the initial data of the database	67
<i>Backup Schedule</i>	68
Backups daily schedule	68
Backups weekly schedule	69
Backups monthly schedule	70
Changing the periodic backup destination folder	71
Disabling the backup schedule	71
Temporary saving of backup files	72

WCS SERVER	73
Setting the IP address of the server	73
Setting the port used to communicate with the server	73
PROGRAMMER GATEWAY	74
Setting card sectors used for Well-Contact Plus system data	75
CRYPTOGRAPHY	76
SMTP	76
THERMOSTATS.....	77
ETS CONFIGURATION	78
Introduction	78
The structure of the "ETS Configuration" window	80
The "AREAS" section	81
Introduction.....	81
Structure view.....	82
Creation of the items.....	82
Creating an area at the same hierarchical level as an existing area	82
Creating an area at a lower hierarchical level than the existing area	83
Editing items	84
Deleting items	84
Configuring the "Zone Master"	85
Creating a zone master	85
Method1: Association of existing functions masters with a zone master	87
Method2: Creation of functions masters associated with a zone master	89
Method3: Automatic creation of functions masters associated with a zone master	92
Deleting a zone master.....	94
The "ENVIRONMENTS" section	95
Introduction.....	95
Environments.....	96
Suite	96
Devices	96
Group addresses	96
Custom Environments	96
Functions Master	96
Structure view.....	96
Viewing the characteristics of the environments	97
Creating Environments	98
Inserting an environment in an area	98
Deleting an environment	99
Editing environment data	100
Selected Environment	100
Environment Type	100
Environment number.	101
Environment Description	102
Configuring a Suite.....	102
Creating a suite	102
Deleting a suite	103
Editing the data of a suite.....	103
Configuring the "Functions Masters"	104
Creating a functions masters of the "thermostat" type.....	104
Creating a functions masters of the "Address/Object" type.....	107
Creating a functions master of the "Blind/Shutter Actuator" type	110
Creating a functions master of the "Dimmer" type	110
Viewing the configuration of a functions master	110
Deleting a functions master	110
Deleting an item from a functions master	111
Assigning a master as default for all the items associated with it	112
Assigning a master as default for some of the items associated with it	113
The "DEVICES" section	114
Display of all "modelled" devices in Well-Contact Suite.....	114

NFC/RFID pocket configuration in Well-Contact Suite	115
Selected device detail	116
List of devices to be used for "manually" creating/editing the topological representation of the automation system	116
Creating the functions masters.....	116
The ADDRESSES/OBJECTS section	117
Addresses/Objects Configuration.....	117
Summary table of the properties of the CardHolder device of the Well-Contact Plus System	120
Summary table of the properties of the CardRead device of the Well-Contact Plus System	121
Summary table of the properties of the Thermostat device of the Well-Contact Plus System.....	122
The "Details" section	123
The "Import" button	124
The "Addresses/Objects Configuration" button	124
The "Send Card Codes" push button	125
The "Device Definition" push button	126
The "Exit" button	126
The "By-me device definition" button	126
The "Template functions association" button	126
The "thermostats" button.	127
<i>Entering KNX system data</i>	127
Introduction	127
Definition of generic (third-party) KNX devices: thermostats.	127
Import of ETS project data	128
The first import of the files created from ETS.....	128
Re-importing the files created from ETS	129
Integrating system data imported from ETS.....	129
Changing the topology of the system imported from ETS	129
DEFINING BY-ME DEVICES	130
Introduction	130
The top button bar	131
The Search button	131
The Delete button	131
The Duplicate button	131
The New button	131
The tabs for selecting the device type	132
Workspace: configuration table	132
The "Duplicate device" function.....	133
The "Duplicate address by column" function	137
The "Set parameters by column" function	137
The By-me thermostat configuration table	137
The By-me dimmer configuration table.....	140
The By-me roller shutter actuator configuration table.....	141
SCENARIOS CONFIGURATION	143
Introduction	143
Field Scenario	144
The ADDRESSES/OBJECTS section	144
Configuration buttons section	145
List of actions in the scenario section	145
Accept or cancel the changes buttons section	146
<i>Creating a scenario</i>	146
<i>Changing the name of a scenario</i>	151
<i>Deletion of a scenario</i>	152
<i>Changing the configuration of a scenario</i>	153
<i>Access to the configuration process of scheduling a scenario</i>	154
SCHEDULING THE SCENARIOS	155
Introduction	155
Creating a schedule	156
Enabling/Disabling a schedule	157
Deleting a schedule	158
Changing the configuration of a schedule.....	159

ALERTS CONFIGURATION	160
<i>Introduction</i>	160
<i>Definition of logical conditions</i>	164
Introduction	164
Logical conditions configuration window	164
Area of the "OR" conditions	165
Area of the "List of OR logical conditions"	166
Area of the "AND" conditions	168
Area of the "List of AND logical conditions"	169
<i>Alarm types definition</i>	171
Introduction	171
The "Alarm Types Configuration" window	171
Alarm types list	172
The "Alarm Type Details" zone	173
Alarm type creation	174
Alarm type editing	174
Alarm type deletion	174
<i>Alarm configuration creation</i>	175
"External transponder touch reader" device plate removal alarm	180
Plate removal alarm of the devices "KNX 4-button switch" (Code 21840) and "KNX 6-button switch" (Code 21860)	180
LOGICAL DECISIONS CREATION	181
<i>Introduction</i>	181
<i>Definition of logical conditions</i>	184
Introduction	184
Logical conditions configuration window	184
Area of the "OR" conditions	185
Area of the "List of OR logical conditions"	186
Area of the "AND" conditions	188
Area of the "List of AND logical conditions"	189
<i>Decision logic creation</i>	191
USER PASSWORD MODIFICATION	197
BUS KNX ACCESS PARAMETERS CONFIGURATION	199
<i>Introduction</i>	199
<i>The configuration</i>	199
<i>KNXnet/IP secure connections</i>	200
ADDRESS/OBJECT TYPE CONFIGURATION	201
<i>Introduction</i>	201
<i>The "Address/Object Configuration" dialog</i>	201
ROOMS PARAMETERS CONFIGURATION	207
<i>Introduction</i>	207
<i>The "Bedrooms Settings Configuration" window / bookable environments</i>	208
Values of Choice	209
Adding a new value to the list of parameter values	210
Deleting a value from the list of parameter values	211
Bedrooms Features.....	212
Checkout scene	214
Bookable time	215
<i>Cleaning and Minibar Configuration</i>	216
Introduction.....	216
General settings	217
<i>Cleaning section</i>	217
Enable daily setup of the room as "to be cleaned"	217
Enable room's setting as "To Be Cleaned" when there is a "Check Out".....	218
Send "To Be Cleaned" status to the bus depending on the configuration of the "Management through the bus"	218
<i>Minibar Section</i>	218
Enables daily setup of the room as "Minibar to be checked".....	218
Enables room's setting as "Minibar to be checked" when there is a "Check Out"	218
Send "Minibar to be checked" status to the bus depending on the configuration of the "Management through the bus"	218
<i>Environment settings</i>	219

Environnets	219
<i>Cleaning section</i>	220
Bus management Disabled	220
Bus management Enabled.....	221
<i>Minibar section</i>	222
Bus management Disabled	222
Bus management Enabled.....	223
<i>Preconditioning</i>	224
Introduction	224
General settings	225
Settings by room	226
Disable preconditioning	226
Conclusion of the preconditioning	226
MANAGING BOOKED/NOT BOOKED ROOMS	227
<i>Introduction</i>	227
<i>Table for managing Booked/Not booked rooms</i>	228
The "Search" button	229
The "Set parameters by column" function	230
The "Rooms" section of the table	230
The "Managing Booked rooms" section of the table	230
The "Managing Not Booked rooms" section of the table	230
Priority in performing actions envisaged for managing rooms "Not Booked"	231
Use of managing "Not Booked" rooms or default functions masters for setting thermostats at check-out.....	231
<i>The "Thermostat configuration" table</i>	232
The "Search" button	233
The "Set parameters by column" function	233
The "Thermostats" section of the table.....	233
The "Managing thermostats via Functions Master" section of the table	233
The "Setting ON/OFF statuses for the simplified Widget button" section of the table	236
CUSTOMIZING THE USER INTERFACE OF THE SYSTEM MONITORING SECTION	237
<i>Introduction</i>	237
<i>Graphical customization of the "detail view" of an environment</i>	237
The detail view of an environment after the "ETS Configuration"	237
Area of the "Detail view of the environment"	238
The "Move" button.....	238
The "Edit" button	239
The "Reload from ETS Configuration" button	240
Moving and resizing devices/addresses/objects graphical symbols.....	241
Moving the graphical symbol of a device/address/object	241
Resizing the graphical symbol of a device/address/object	241
Changing the visibility of the graphical symbols of the devices	243
Introduction.....	243
Changing the background of the detail window of an environment	244
Adding or changing a background to the detail view of an environment	244
Deleting a background from the detail view of an environment	246
Changing the visibility, the display mode, and the action linked to the left mouse button on the graphical symbols in use	248
Changing the display characteristics of the addresses/objects	248
Changing the display characteristics of the thermostats	254
Changing the display characteristics of the Dimmer	256
Changing the display characteristics of the Roller Shutter Actuators	257
Adding graphical symbols to devices that are not present in the detail view you are customizing	258
Adding an address/object in the current detail view	258
Adding a thermostat in the current detail view	260
Adding a Dimmer to the current detail view	261
Adding a Roller Shutter Actuator to the current detail view	261
Deleting graphical symbols from the current detail view.	262
Deleting the graphical symbol of an address/object from the current detail view.....	262
Deleting the graphical symbol of a thermostat from the current detail view	263
Deleting the graphic symbol of a Dimmer module from the current detail view.....	263

Deleting the graphic symbol of a Roller Shutter Actuator module from the current detail view	263
COPY LAYOUT OF THE ROOM SUPERVISION PAGE	264
<i>The principle of Copy layout of a room supervision page</i>	<i>265</i>
<i>Configuration procedure</i>	<i>266</i>
<i>Creating the TEMPLATE</i>	<i>267</i>
<i>Associating the TEMPLATE with the rooms on which to copy the layout</i>	<i>269</i>
Description of the association tree elements	275
Colour of the association tree elements	277
<i>Assigning the FUNCTIONS to the TEMPLATE widgets</i>	<i>277</i>
<i>Associating room devices/addresses with the TEMPLATE FUNCTIONS</i>	<i>280</i>
Accessing the "Template functions association" window	281
Description of the "Template functions association" window	281
Upper horizontal bar	281
Tab bar for selecting the type of widgets to configure	282
Workspace: configuration table	282
Address-type Template functions and addresses association table	283
The "Duplicate" function	284
"Duplicate by column" function.....	286
Thermostat-type Template functions and thermostats association table	287
The "Set parameters by column" function	288
Dimmer-type Template functions and dimmer association table	290
The "Set parameters by column" function	291
Roller shutter actuator-type Template functions and roller shutter actuator association table	292
The "Set parameters by column" function"	293
<i>Disassociating a room from the Template</i>	<i>293</i>
<i>Deleting a Template</i>	<i>293</i>
THE MENU UTILITIES	294
<i>Introduction</i>	<i>294</i>
<i>Read card</i>	<i>295</i>
<i>Card kind counter.....</i>	<i>297</i>
<i>Send to bus: date, time, system code</i>	<i>298</i>
<i>Backup</i>	<i>299</i>
<i>Restore</i>	<i>300</i>
<i>Operate Addresses/Object</i>	<i>301</i>
CONFIGURATION FOR INTEGRATION WITH THE CISA ACCESS CONTROL SYSTEM	304
<i>Introduction</i>	<i>304</i>
<i>Configuration of Well-Contact Suite for management of integration with the CISA system</i>	<i>304</i>
CONFIGURATION FOR INTEGRATION WITH THE CISA ACCESS CONTROL SYSTEM	304
<i>Introduction</i>	<i>304</i>
<i>Configuration of Well-Contact Suite for management of integration with the CISA system</i>	<i>304</i>
CONFIGURATION FOR INTEGRATION WITH ASSA ABLOY'S VINGCARD ACCESS CONTROL SYSTEM	311
<i>Introduction</i>	<i>311</i>
<i>Interface architecture between Well-Contact Suite and the ASSA ABLOY access control system</i>	<i>311</i>
<i>Events that depend on the specific locks/readers of the Assa Abloy system</i>	<i>312</i>
<i>The VingCard system events managed by Well-Contact Suite</i>	<i>312</i>
<i>The management of notifications of Assa Abloy system events in Well-Contact Suite: "VingCard virtual addresses"</i>	<i>323</i>
The addresses for the "native" events in the VingCard system	323
The addresses for the "compound" events in the VingCard system	324
Representation of Well-Contact Suite addresses when interfacing with Assa Abloy's VingCard system is enabled	326
<i>Configuration of Well-Contact Suite for management of integration with Assa Abloy's VingCard system</i>	<i>327</i>
Prerequisites	327
The configuration phases, in Well-Contact Suite, for integration with Assa Abloy's VingCard access control system	328
<i>The creation of Alarms and decision-making Logics in Well-Contact Suite for the management of events in the Assa Abloy system.....</i>	<i>332</i>
Introduction	332
The automatic creation of Alarms and decision-making Logics for events in the Assa Abloy system	332
Notes on the management of Alarms/Decision-making logics based on VingCard addresses.....	336

<i>The use of widgets for the viewing of VingCard addresses in the Well-Contact Suite supervision pages</i>	337
<i>Using the "Actions on Addresses/Objects" tool with VingCard addresses</i>	337
<i>Notes about using the "Duplicate" function in the "Template functions association" window in managing the "Copy Room Layout" functions</i>	338
<i>Checking the connection between Well-Contact Suite and Assa Abloy's Visionline software</i>	339
Disabling the integration with the Assa Abloy system	339
Elimination (deletion) of a VingCard lock previously created in Well-Contact Suite	339
<i>Notification times for VingCard system events</i>	339
<i>The interfacing validation tests conducted by Vimar on Well-Contact Suite</i>	339

The Well-Contact Plus system software

For the management and supervision of the Well-Contact Plus system, Vimar has developed a family of software products, to try and meet the demands of its clients' various types of systems.

Here follows a table of the Vimar products for managing and supervising the Well-Contact Plus system

Code	Extended Description	Description
01589	Well-Contact Suite Light Software for the management and control of the Well-Contact devices, complete with DVD-ROM and hardware-key	Software Well-Contact Suite Light
01590	Well-Contact Suite Basic Software for the management and control of the Well-Contact devices, complete with DVD-ROM and hardware-key	Well-Contact Suite Basic Software
01591	Well-Contact Suite Top Software for the management and control of the Well-Contact devices, complete with DVD-ROM and hardware-key	Well-Contact Suite Top Software
01592	Well-Contact client Software Suite for the management and control of the Well-Contact devices, complete with DVD-ROM and hardware-key	Well-Contact Suite client Software
01593	Well-Contact Suite Office Software for the management and control of the Well-Contact devices, complete with DVD-ROM and hardware-key	Well-Contact Suite Office Software
01594	Well-Contact Suite client Office Software for the management and control of the Well-Contact devices, complete with DVD-ROM and hardware-key	Well-Contact Suite Office client Software
01595	Well-Contact Suite integrated software for interfacing with administration management software	Software for interfacing management systems
01597	HW key (for replacement)	HW key (for replacement)

The following table shows the differences between the version Light (01589) Basic (01590) and the Top version (01591) of the Well-Contact Suite Software.

Operation	01589	01590	01591
Maximum manageable number of rooms	15	50	No limits (consistent with the resources of the computer where the Suite Well-Contact software is installed)
Maximum number of levels of access to the software	5	5	7
Maximum number of reception stations	2	2	No limits (consistent with the resources of the computer where the Suite Well-Contact software and the LAN communication between the stations are installed)

Description of the Well-Contact Suite Light Software (code 01589)

Introduction

Operations

- Management of the reservations
- Management of guest's data sheets
- Management of staff's data sheets
- Management of clients and staff's access to the various hotel premises: creation of cards for the access control system, management of the transponder readers for the part of the facility which takes care of access control, creation of lists with access history.
- Supervision of the hotel automation system: management of air-conditioning, activation of electric loads (lights on/off, dimmer lights, relays,...), access control management, alarm management, building of scenarios, scenarios activation schedule, decision logic reaction.

Security management in software usage

Regarding the security management using the Well-Contact Suite software, here follow the strategies that were adopted in the implementation of the software:

- Software access allowed only to users previously configured in the software.
- Seven levels of software access "privileges" to assign to the software users.
- Encrypted data communication between server system and client systems.
- Encrypted "sensitive" information (e.g. software user passwords).
- Encrypted data communication between system and cards programmer.
- Use of MIFARE® Standard cards.

Modeling of Vimar's Well-Contact Plus system KNX devices

The Well-Contact Suite software allows for the monitoring of an automation system made of KNX devices.

Typically a KNX device, from the point of view of monitoring by software applications, is viewed as a set of data points.

For each of them a graphical symbol is created by which the user can interact with the specific features of the device, using the graphical interface of the monitoring software itself.

Thus, usually, a KNX device is portrayed as a set of graphical symbols that represent all the data points of the device used during the configuration via the KNX ETS software. The Well-Contact Suite software provides a further representation of the device features for the devices inside its automation system Well-Contact Plus. In other words, the devices of Vimar's Well-Contact Plus system are recognized by the Well-Contact Suite software and are provided with user interfaces that combine their main features.

The modeling of Vimar's Well-Contact Plus system devices has the dual purpose of:

- Helping the staff configure the Well-Contact Suite software, allowing them to:
 - Simplify the creation of the graphical interface for the supervision of the Well-Contact Plus system's of the devices, at least for realising the monitoring windows that are usually made for users.
 - Reduce the time of creation of the graphical interface for the supervision of the Well-Contact Plus system's of the devices, at least for realising the monitoring windows that are usually made for users.
 - Automatically recognize the devices linked to the access control of the Well-Contact Plus system activating the Well-Contact Suite software modules dealing with the management.
 - Allow the automatic creation of "thematic views" of the devices installed within the Well-Contact Plus system environment. Such thematic views have been made for the monitoring graphical windows that are typically made for supervising the automation systems of hospitals and hotels.
- Provide default user interfaces with the specific features of the Well-Contact Plus system's thermostat that give an intuitive representation of the features of the thermostat itself.
- Provide the software user with "thematic views" of the main features of the devices installed in the premises, trying to facilitate the interpretation of the data provided by the devices and facilitate their control.

Detail view of the thermostat

The Well-Contact Suite software offers a window that lists all of the features of the Well-Contact Plus system's thermostat (the graphical symbols of all the thermostat's datapoints are also available, as expected for all KNX devices).

In the chapter *The Well-Contact system's thermostat setting window*, of the user manual such window is described in detail and appears as shown in the picture below.

Note: The previous picture shows the main features of the thermostat, while the remaining can be displayed "expanding" their "panels."

Some functions are not present in all types of Vimar KNX thermostats: Well-Contact Suite will display the functions of the specific type of thermostat that have been appropriately configured via the KNX ETS.

The “simplified widget” of the thermostat

From version 1.27 of Well-Contact Suite, a new widget is available for managing thermostats in Vimar’s Well-Contact Plus and By-me Plus systems. The new widget, which can be found in the room supervision page, is designed to display the main status data and perform the main settings on the thermostat.

The new widget can be chosen as an alternative to the usual compact widget which can be found in the room supervision page.
 N.B.: by updating Well-Contact suite to version 1.27, all the thermostats in the project will be displayed with the new “simplified widget”. However, you can continue to use the usual compact widget of the thermostat by making a global setting (which affects all the thermostats in the project) or a specific setting on the individual thermostat.

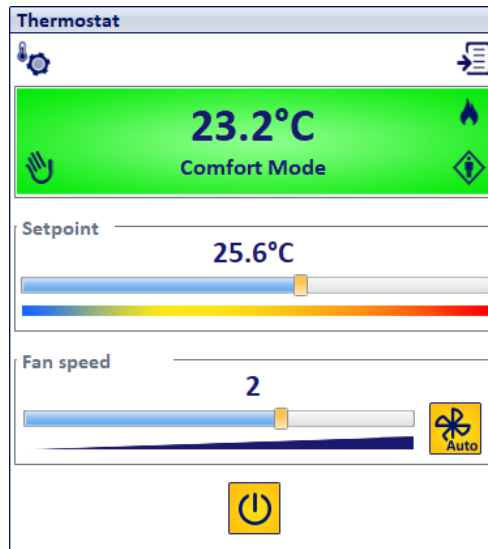

For a description of how the new “simplified widget” works, please refer to the chapter entitled *“The new “simplified” widget for thermostats in Vimar’s Well-Contact Plus and By-me Plus systems”* in the user manual.

IMPORTANT NOTE: for the KNX thermostat in the Well-Contact Plus system to send the current setpoint update on the bus, following a change to the setpoint received by Well-Contact Suite (or in any case from a message travelling along the KNX bus), **the “Send on change” parameter (present in the parameters section of the thermostat configuration via ETS) must NOT be set to Off: for the correct management via the simplified widget of Well-Contact Suite (and in general to benefit from the precise update of the setpoint) this parameter must be set to 0.1° (“Send on change”).** In the event that the “Send on change” parameter is set to a value X°C above 0.1°C, a setpoint variation of at least X°C will be necessary before the thermostat can notify the setpoint change via the update of the “actual setpoint” datapoint.

E.g. If the “Send on change” parameter has been set to 1°C and the Well-Contact Suite widget is used to set a new setpoint value that differs from the current one by 0.6°C (value below the value of 1°C of the “Send on change” parameter), the thermostat that receives the setpoint change message from Well-Contact Suite correctly changes the setpoint to the correct value (current value + 0.6°C) but it does not send the “current setpoint” update message on the bus: in this case the thermostat operation is correct but Well-Contact Suite, since it does not receive the updated “current setpoint” value, will leave the setpoint value sent in red.

The detailed view of the Well-Contact Plus system dimmer (Code 01538, Code 01544)

The Well-Contact Suite software provides a window with the main functions of the Well-Contact Plus system dimmer (Code 01538, Code 01544) (the graphic symbols of all the data points are still available, as expected for all KNX devices).

In the chapter The window for setting the Well-Contact Plus system dimmer (Code 01538, Code 01544) of the user manual, such window is described in detail and appears as shown in the picture below.

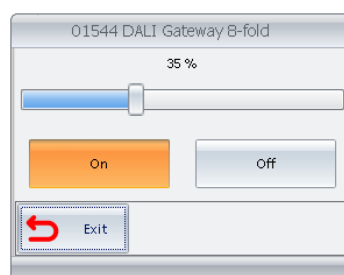

The detailed view of the Well-Contact Plus system rolling shutter

The Well-Contact Suite software provides a window with the main functions of the Well-Contact Plus system rolling shutter (the graphic symbols of all the data points are still available, as expected for all KNX devices).

In the chapter The window for setting the Well-Contact Plus system rolling shutter of the user manual, such window is described in detail and appears as shown in the picture below

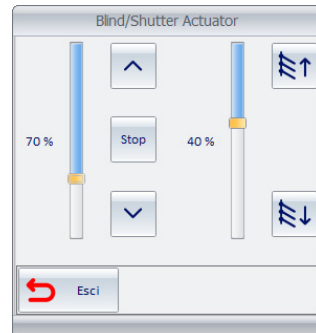

Modelling third-party KNX thermostats

The Well-Contact Suite software, in addition to representing single communication objects, provides a graphical summary of the main data on the operating status of third-party KNX thermostats.

The measured temperature data, current setpoint, and current operating mode are displayed on the "thematic" supervision pages ("Thermostats" view and summary view), as happens for Vimar KNX thermostats.

NOTE: However, the control of the third-party KNX thermostat takes place only through the graphic objects of the single thermostat datapoints.

Modelling of Vimar's By-me Plus system devices

In version 1.27 of Well-Contact Suite the possibility of using specific widgets for managing the following types of By-me Plus system devices has been introduced: Thermostat, Dimmer actuator (white), Roller shutter actuator. Dimmer actuators and roller shutter actuators in the By-me Plus system are managed with the same widgets already available in Well-Contact Suite to manage similar Vimar KNX devices in the Well-Contact Plus system. Thermostats in the By-me Plus system are managed with "simplified widgets", which were introduced in version 1.27 of Well-Contact Suite. The management of widgets for the devices in Vimar's By-me Plus system envisages a specific Well-Contact Suite configuration procedure, which is described in this manual (in the chapter entitled "By-me device definition").

Automatic creation of "Thematic" supervision pages

Introduction

As noted above, the Well-Contact Suite software automatically creates graphical windows in the monitoring section.

In these windows all the accommodation areas are represented through graphical symbols that summarize the main features of the automation system devices installed in the premises.

The rooms are divided according to their use: rooms, common areas, technical areas.

For each type of environment one or more of the following "thematic views" are available.

A thematic view is a representation of the environment where a particular feature of the devices present into the same environment is highlighted.

The "thematic views" for the Well-Contact Suite software, which will be described later, are listed below:

- The "thermostats" view
- The "Client presence in the room" view
- The "Windows opening status" view
- The "Clean room status" view

In addition to the thematic views, a "summary view" displaying the main data of the same environment is automatically created

In addition to these views, the Well-Contact Suite software automatically creates a window with a "detail" view of the environment with the graphics symbols of the main features of the environment; the features automatically presented in the detail view of the environment and its characteristics can be customized according to specific user needs.

In any case, the monitoring windows automatically created by the Well-Contact Suite software can be customized to meet the user's needs.

You can also create specific monitoring windows in a personalized way.

The "thermostats" view

In this view the environments (those for which this view is expected) are represented by a graphical symbol that displays the main data of the thermostats in the same environments.

For a detailed description of the use of this view refer to the chapter *The thermostats view (temperature)*.

In the following window the view of the thermostats in all rooms is displayed.

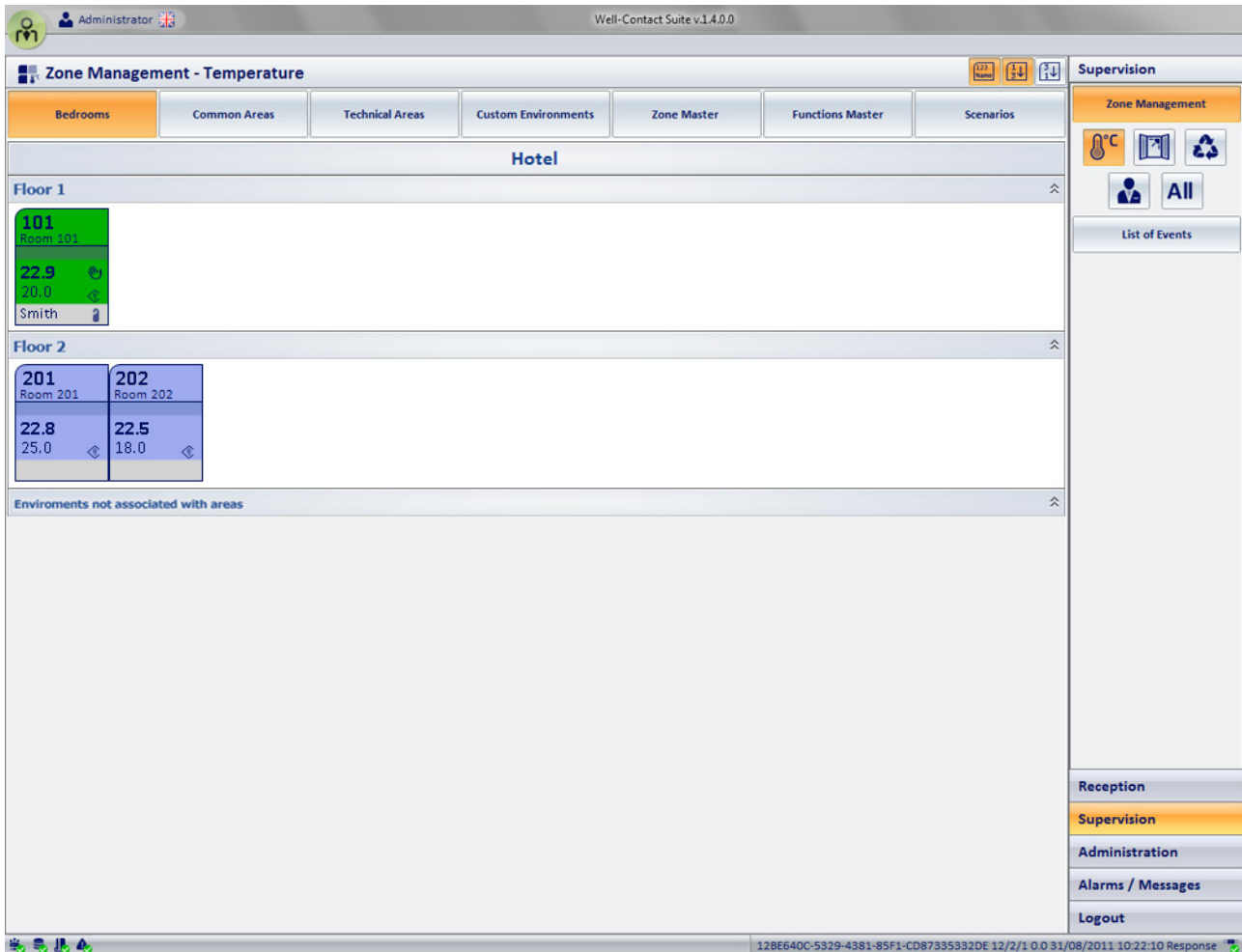

- Floor 1:** Room 101 (Room 101) with a current temperature of 22.9°C and a setpoint of 20.0°C. The thermostat is controlled by 'Smith'.
- Floor 2:** Rooms 201 and 202. Room 201 has a current temperature of 22.8°C and a setpoint of 25.0°C. Room 202 has a current temperature of 22.5°C and a setpoint of 18.0°C.

Below the floor data, there is a section for 'Enviroments not associated with areas'. On the right side, there is a 'Supervision' sidebar with icons for temperature control, a list of events, and navigation buttons for 'Reception', 'Supervision', 'Administration', 'Alarms / Messages', and 'Logout'. The status bar at the bottom shows the system ID '12BE640C-5329-4381-85F1-CD87335332DE' and the date/time '12/2/1 0 0 31/08/2011 10:22:10 Response'.

The "Client presence in the room" view

In this view the environments (those for which this view is expected) are represented by a graphical symbol that displays the "client presence in the room" status.

For a detailed description of the use of this view refer to the chapter *The presence in the room status view*.

In the following window the view of the status of the clients' presence in the room is displayed.

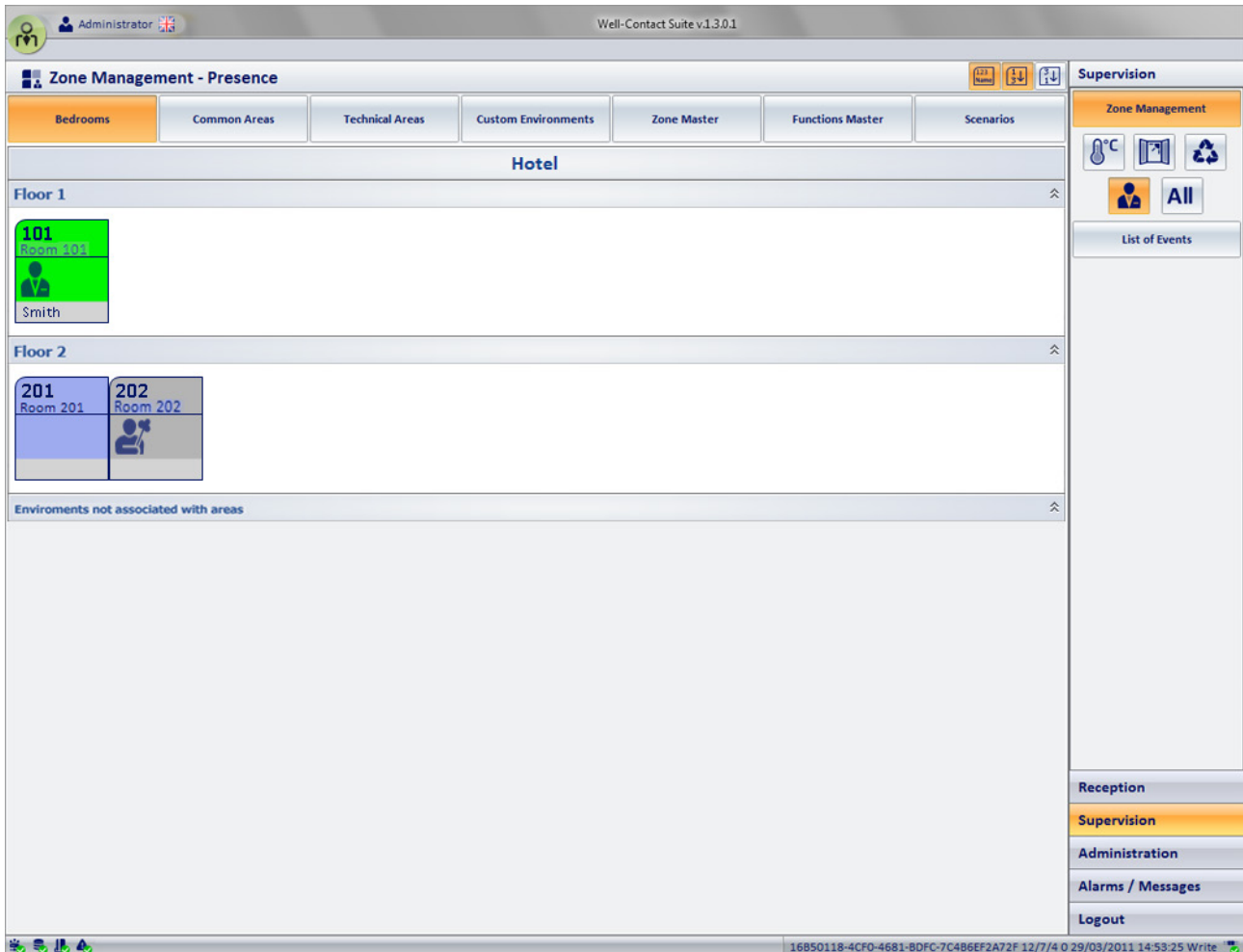

The "Windows opening status" view

In this view the environments (those for which this view is expected) are represented by a graphical symbol that displays the "windows opening" status.

For a detailed description of the use of this view refer to the chapter *The windows opening status view (Windows)*.

In the following window the view of the windows opening status is displayed.

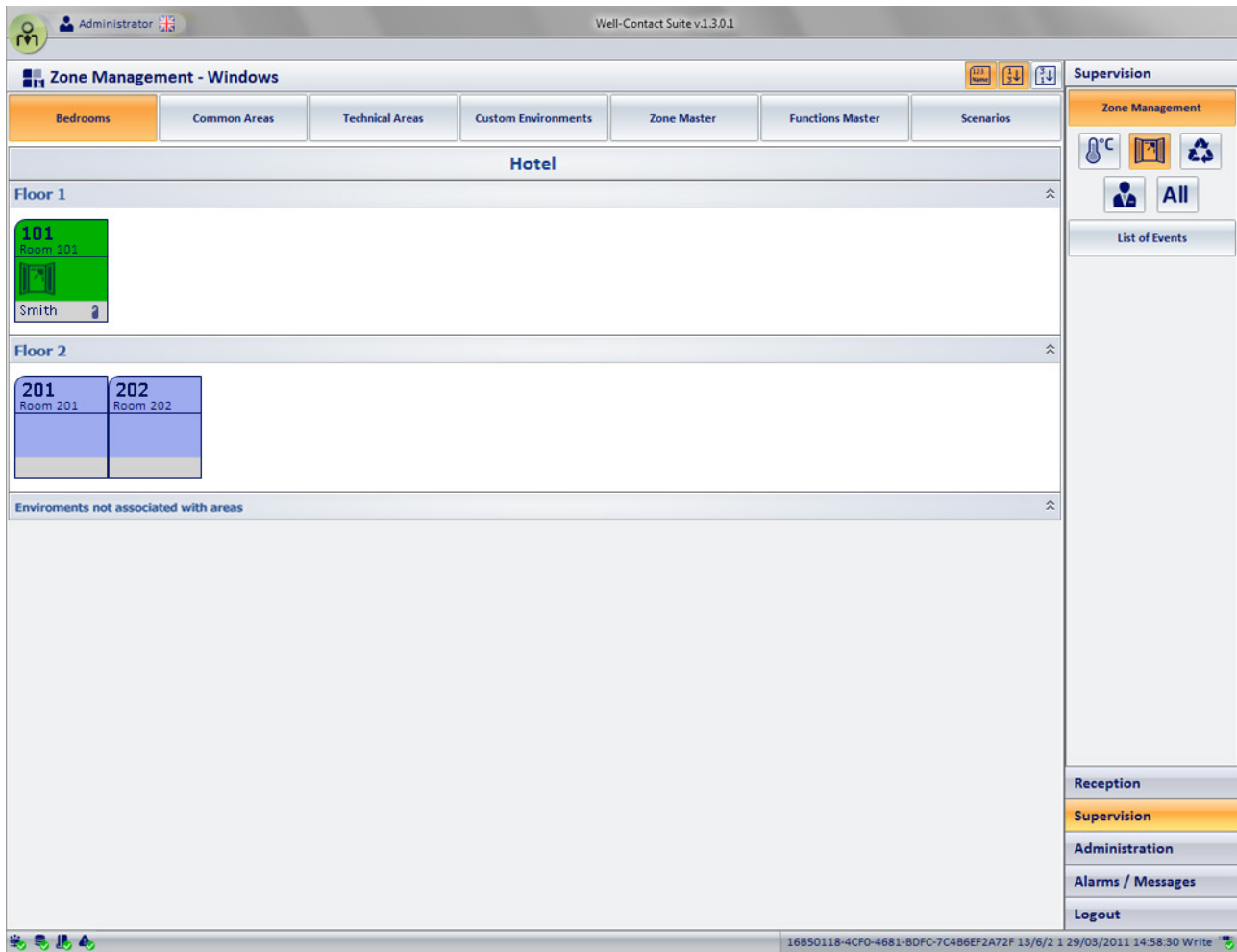

- Navigation Tabs:** Bedrooms (selected), Common Areas, Technical Areas, Custom Environments, Zone Master, Functions Master, Scenarios.
- Hotel Overview:** A central area showing the hotel's structure.
 - Floor 1:** Contains a green box for '101 Room 101' with a window icon and the name 'Smith' below it.
 - Floor 2:** Contains two blue boxes for '201 Room 201' and '202 Room 202'.
 - Environments not associated with areas:** A section at the bottom of the main area, currently empty.
- Supervision Sidebar (Right):**
 - Buttons for temperature (°C), a window icon, and a refresh icon.
 - A button labeled 'All' with a person icon.
 - A 'List of Events' section.
 - A vertical menu at the bottom with options: Reception, **Supervision** (highlighted), Administration, Alarms / Messages, and Logout.

The status bar at the bottom right shows the ID '16850118-4CFO-4681-8DFC-7C486EF2A72F 13/6/2 1 29/03/2011 14:58:30 Write'.

The "Clean room status" view

In this view the environments (those for which this view is expected) are represented by a graphical symbol that displays the "clean room" status. For a detailed description of the use of this view refer to the chapter *The cleaning status view (Cleaning)*. In the following window the view of the cleaning status is displayed.

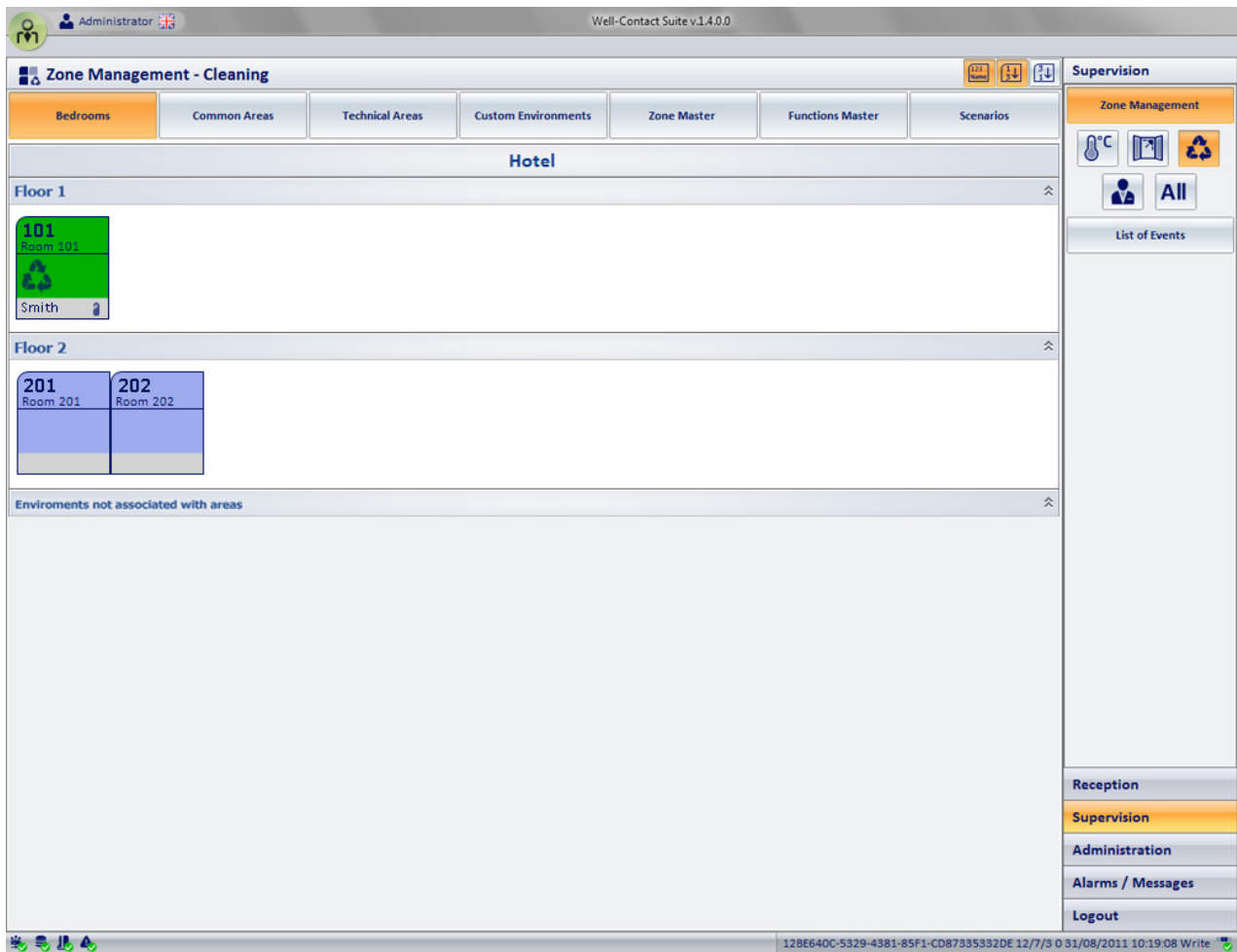

The summary view

In this "summary" view the environments (those for which this view is expected) are represented by a graphical symbol that displays the main data of the room. For a detailed description of the use of this view refer to the chapter *The summary view (temperature)*. In the following window a summary view of the rooms is displayed.

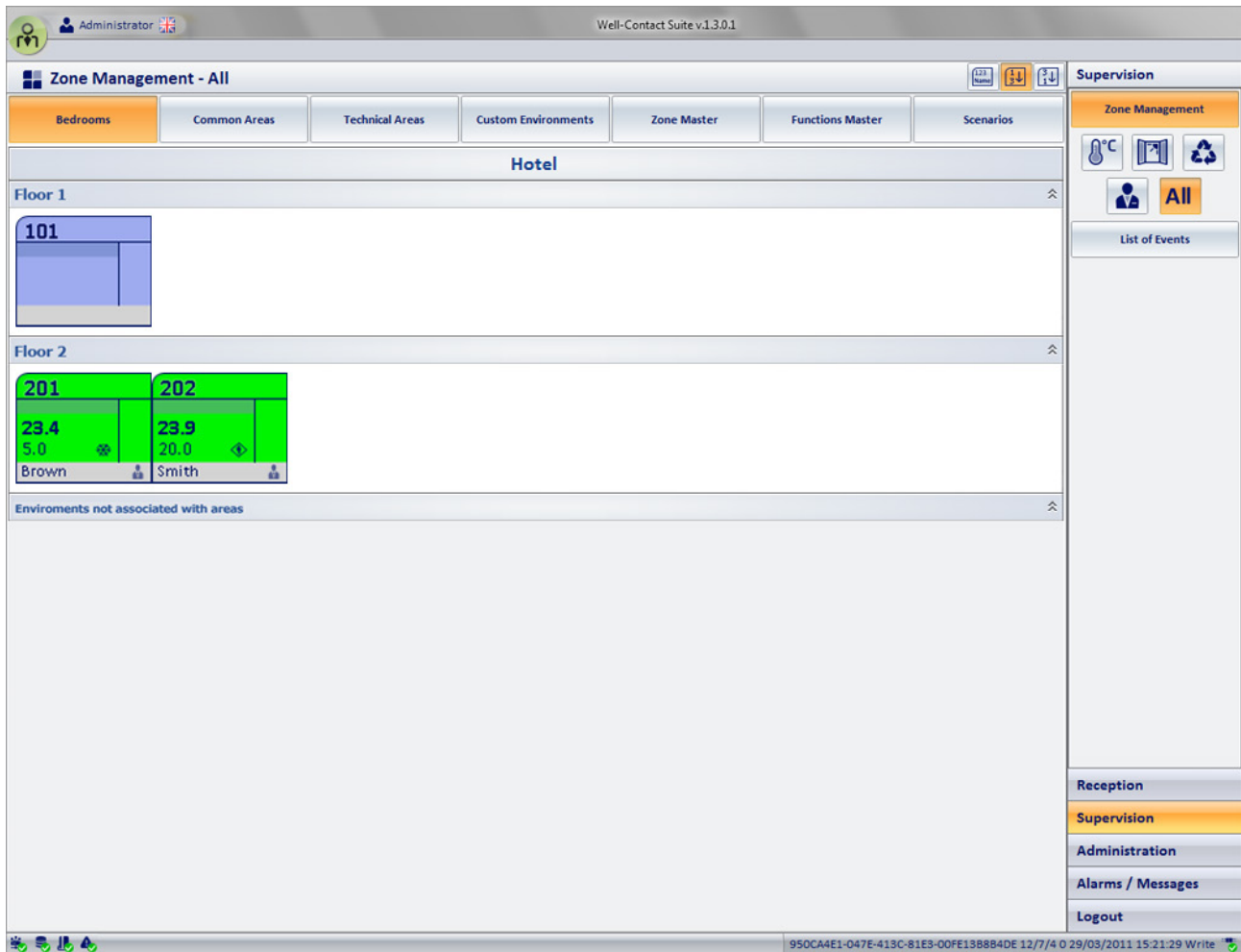

Scenarios

One of the methods provided by the Well-Contact Suite software to send commands to a set of devices through a single action by the user is based on the use of scenarios.

A scenario can be seen as a list of commands to be sent to certain devices, to which a name is assigned (during the configuration of the scenario).

Then, the user running the scenario will send all the commands provided for that scenario with a single command.

The commands to be sent to the specific set of devices must be defined during the configuration.

"Function Master" and "Zone Master"

Introduction

In addition to the scenarios, the Well-Contact Suite software provides an additional tool for sending commands to a set of devices of the Well-Contact Plus system by Vimar.

The difference between the scenarios and the master is that while in the scenarios the commands are provided during the configuration and the user can only "run" the scenario as it has been created, a master gives users the possibility to send all the commands (and their respective values) they want, to all devices that are associated with the master, as if they sent the desired command to a single device.

The master provided by the Well-Contact Suite software, which will be described in the next chapters, can be of two types:

- Function Masters
- Zone Masters

The "Function Master"

A function master can be seen as a "virtual" device of a certain type (such as a thermostat which is associated to a set of "real" devices of the same type).

The following picture schematizes the situation.

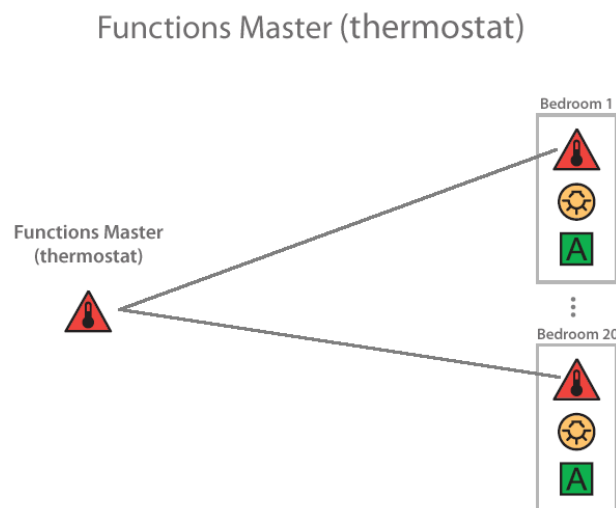

During the configuration such association is created and then, the users can operate all associated devices as if they were operating a single device of the same type.

The following picture displays the command window function master of the thermostat type.

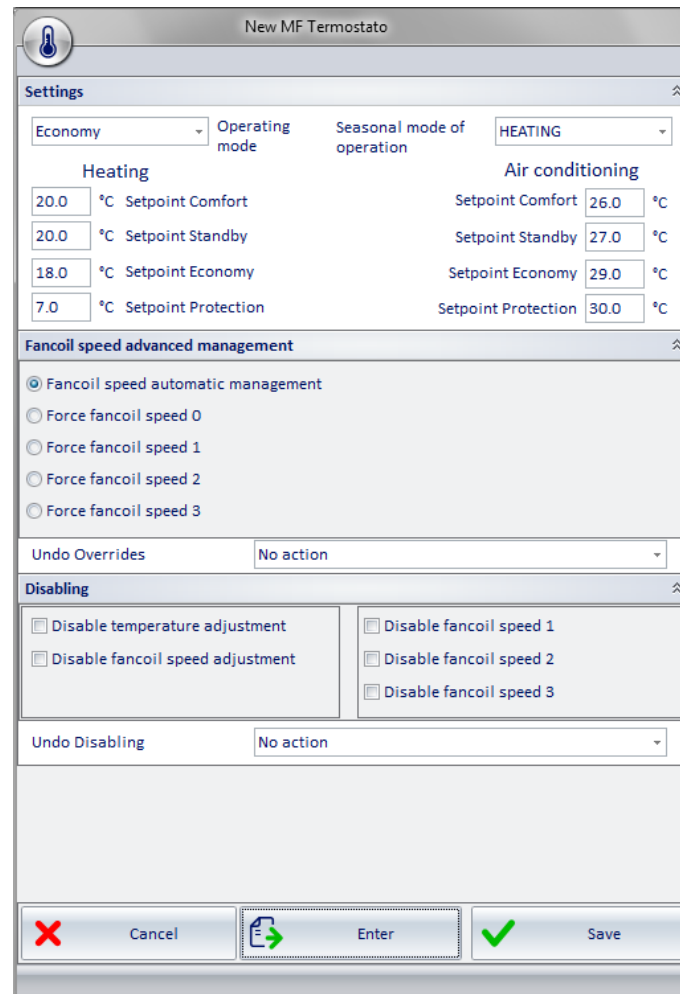

The function masters are used in two ways:

- **To send the same commands to a set of devices of the same type.**

Operating the user interface of the function master (which includes all the commands for the device to which it is associated) is like operating the user interfaces of the real devices.

For the sending of commands, a real device can be associated with more than a function master of the same type.

- **To set the default values of the data about the use of a set of devices of the same type.**

For a device you can define one and only one of the associated function master for the setting of its default parameters, which can be set automatically by the Well-Contact Suite software under certain (default) conditions.

The "Zone Master"

A zone master can be seen as a "virtual" environment which contains functions masters.

The following picture schematizes the situation.

Zone Master

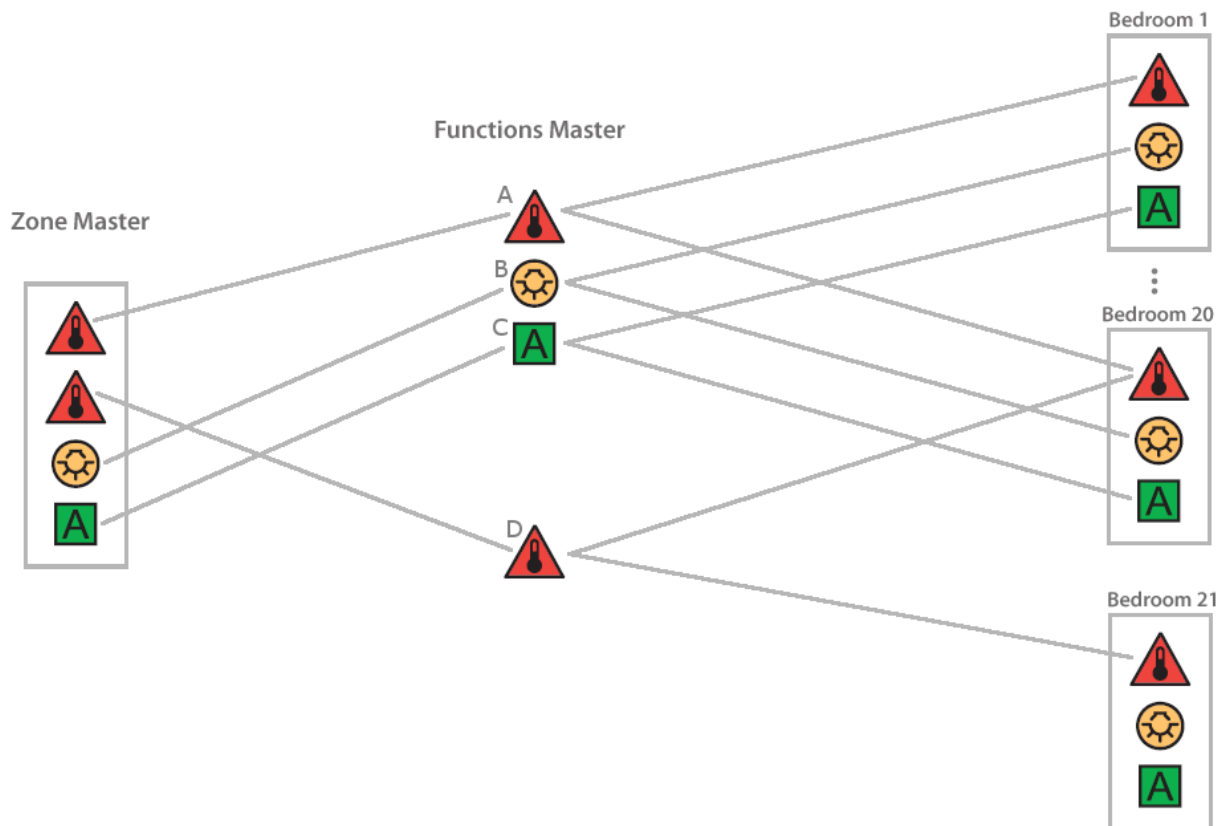

In the figure above the zone master contains four functions masters:

- **Associated Functions Master.** Function Master A: Through this function master you can control the thermostats in rooms 1, 2, ..., 20.
- **Associated Functions Master.** Function Master B: Through this function master you can control the lights in rooms 1, 2, ..., 20.
- **Associated Functions Master.** Function Master C: Through this function master you can control the devices "A" (of a generic type) in rooms 1, 2, ..., 20.
- **Associated Functions Master.** Function Master D: Through this function master you can control the thermostats in rooms 21 and 22.

A zone master can be used (but not necessarily) to provide a virtual representation of a set of environments (zones) with the same characteristics, in terms of the installed devices you want to control in the same way.

Alarm management

Introduction

The Well-Contact Suite software allows you to view alarm events created by the Well-Contact Plus system, to send a command to "reset" the alarm to the system and to create a historical record of such events.

You can define different types of alarm, together with their relative display priority.

Alarm display

When an alarm event occurs, the Well-Contact Suite software displays the alarm condition in different ways:

- Pop-up window on the screen, starting from bottom right. These windows, semi-transparent, allow direct access to the alarm detail window. If not used, these windows disappear after a few seconds (refer to chapter Alarm Notification).
- Highlighting of the button related to the "Alarm" section.
- Updating of the list of active alarms. This list presents a list of all active alarms, meaning those that haven't been resolved yet, through the provided procedure.
- Viewing the detail alarm window. Through this window you can view the details of the alarm, as defined during the configuration.

Alarm notification by email

You can configure the Well-Contact Suite software to report alarms by sending emails.

For each type of alarm you can enable sending email to a list of recipients.

Resolving alarms

From a proper window, you can send the "alarm resolved" command to the system, which translates into:

- Switching of the alarm from the list of active alarms to the list of alarm historical records.
- Sending of the alarm "reset" message (if defined) to the Well-Contact Plus system.

Cancelling alarms from the bus system

In case of alarm in progress, when a reset value (i.e. the one configured in the specific alarm) is received from the bus, WCS will resolve the alarm automatically without user intervention.

The suite

Introduction

The suite is understood as a set of two or more intercommunicating rooms that can be managed as a single room, in terms of booking, access, load activation, and HVAC control (only for Guest cards).

For service cards, room management does not take account of any suite configurations.

In the Well-Contact Suite software, the suite appears as a room with the following characteristics:

- The suite contains the devices of the rooms comprising it.
- A suite can be accessed via all the transponder readers of the rooms comprising it.
- The loads of a suite are activated by inserting the card into at least one of the pocket readers of the rooms comprising it: inserting the card into the pocket reader of one of the rooms comprising it enables the loads of all the rooms comprising it. The suite loads remain active as long as a card is inserted in at least one of the pocket readers of the suite.
- Booking a suite is restricted by the availability of the rooms comprising it.

Creating a suite booking automatically creates the bookings of the rooms comprising the suite as well.

The bookings of the rooms booked as a suite can be changed only by changing the booking of the entire suite. Refer to the user manual for a detailed description of suite booking management.

Configuration

To configure a suite please refer to the "Suite Configuration" chapter.

Management of Vimar transponder card NFC/RFID electronic readers

Introduction

The Vimar transponder card NFC/RFID electronic reader is a transponder card reader that recognises the presence in the room of either the client (GUEST) or staff (STAFF) according to the card inserted and can control its two relay outputs in a differentiated manner.

In its basic configuration, this device cannot communicate with an automation system based on KNX bus.

It is in any case possible to incorporate the device into a Well-Contact Plus system, connecting the two outputs to a compatible KNX binary input (refer to the specific Vimar documentation): in this way the activation information of the two reader relays can be conveyed (and thus the type of card inserted: GUEST or STAFF) into a Well-Contact Plus system to allow Well-Contact Suite to manage the device.

Remember that the cards are not programmed by the Vimar Well-Contact Plus system.

IMPORTANT: the Well-Contact Plus system is able to read the NFC/RFID electronic reader ONLY IF the relay outputs of the device are connected to a compatible KNX binary input and correctly configured with ETS.

Functions

Well-Contact Suite gestisce le camere con tasche NFC/RFID in modo molto simile alla gestione delle camere con tasche a transponder Vimar KNX, con alcune differenze e limitazioni dovute alle specifiche informazioni fornite dalle tasche NFC/RFID (tramite ingresso digitale).

La differenza maggiore deriva dal fatto che la creazione e scrittura delle card non è effettuata dal sistema Well-Contact Plus e non c'è la possibilità di legare una specifica card ad un cliente, ma è possibile distinguere solo il tipo di card: Guest o Staff.

The following functions are available:

- Display of presence in the room, providing information on the type of card inserted in the NFC/RFID pocket: Guest or Staff.
The presence in the room of the two types of user is represented by a different colour of the room representation in the supervisor views and by an icon in the bottom right-hand corner of the room object.
The colour used to represent a room in which a Guest (Client) card is inserted depends on the fact that the room is booked or not to a client in the Well-Contact Suite planner.

In particular, as regards the colour code used to represent a room with the card inserted:

- Grey: Staff present in the room.
 - Pale blue (Cyan): Guest present in the room or no booking.
 - Pale green: Guest present in the room and a booking made. In this case, the room representation will also show the surname of the client associated to the current booking for that room.
- Inclusion of the card present in the NFC/RFID pocket in the "List of Events - Presence".
The following data is provided for each room presence interval:
 - Start: Date and time the card was inserted in the pocket.
 - End: Date and time the card was removed from the pocket.
 - Room: room ID text.
 - Device: NFC/RFID pocket reader ID text.
 - Owner: card owner ID: "Staff" for Staff cards, "Guest" for client cards without booking, or the client name for the Guest cards and presence of a current booking.
 - If the bookings are also managed via Well-Contact Suite, the following may be used:
 - Room pre-conditioning management.
 - Check-out scenario performance.

Configuration

For the configuration procedure refer to the chapter on "NFC/RFID pocket configuration in Well-Contact Suite".

INSTALLATION SECTION

System Requirements

IMPORTANT: the hardware requirements described below refer to a PC exclusively used for the Well Contact Software Suite. Vimar recommends using a PC exclusively for the Well-Contact Suite software.

Third-party software could compromise the correct functioning of Well-Contact Suite.

To install and run the software, you'll need:

- A Personal Computer (defined below as PC) with Intel i5 (or equivalent) processor or higher, with minimum 1280x800 resolution of the video card.
- If your PC's Operating System is Microsoft Windows 11 or Microsoft Windows 10, to install the software and use it subsequently, are required:
 - PC with dual core processor (quad Core recommended). Recommended above 1.5 GHz.
 - PC with 6 GByte of RAM (for art. 01591 and at least 16 Gbyte recommended, for the other articles, at least 8 GByte recommended).
Important: for the correct operation of Well-Contact Suite at least 1.5 GByte of free RAM must always be available (during operation of Well-Contact Suite).
- PC with 5 GByte of hard disk storage (1 Gbyte for art. 01592 and 01594).
- Interface for connection to the KNX bus.
 This interface is necessary so that the software can communicate with the devices on the automation system. If such interface is missing, the software may still be installed and started, but you won't be able to supervise the devices on the automation system.
 The lack of communication with the KNX bus is reported by the software indicator.
 We recommend the use of KNX/IP interface (or router) to connect the PC to the KNX bus.
- Network interface controller connected to a working LAN. The controller is not required if all the following conditions are met:
 - There's no need for additional clients.
 - There's no need for interfacing with third-party management software installed on other PC via TCP/IP.
 - KNX/IP interface (or router) is not used to access the KNX bus.

Software Requirements

Operating systems compatibility

IMPORTANT: Starting with version 1.22 the software can only be installed and used on PCs with 64 bit versions of Microsoft Windows. Starting with version 1.22 of Well-Contact Suite, it will no longer be possible to use it on systems with 32 bit versions of Microsoft Windows.

In the list of compatibility of Well-Contact Suite with Microsoft Windows versions, provided below, it is understood to mean: "64 bit version".

The software can be used on a PC with a Microsoft Windows 11 operating system and Microsoft Windows Server 2022.

The software is nevertheless back-compatible with the following operating systems (1): Microsoft Windows 10, Microsoft Windows server 2019, Microsoft Windows server 2016.

Third-party software components

The Well-Contact Suite software uses some third-party software components which will be installed during the setup of the Well-Contact Suite software, if they're not already on the computer.

Below is the list of such software packages:

Software product	Manufacturer	Function
Microsoft .NET Framework 1.1	Microsoft	Framework
Microsoft .NET Framework 2.0 SP2	Microsoft	Framework
Microsoft .NET Framework 3.5	Microsoft	Framework
Microsoft .NET Framework 4	Microsoft	Framework
Microsoft SQL Server 2008 Express Edition SP3	Microsoft	Database Management
Microsoft SQL Server 2022 Express Edition	Microsoft	Database Management
Sentinel System Driver Installer 7.6.0"	THALES	Hardware keys management
Visual C++ SP1 Redistributable Package on x86 and x64 machine	Microsoft	Libraries for software execution
SQL Native Client	Microsoft	Database Management

(1) The versions of Microsoft Windows included in the list refer solely to the 64 bit versions. From version 1.22 of Well-Contact Suite, 32 bit versions of Microsoft Windows are no longer supported.

Installation topologies

Depending on the type and size of the hotel where the automation system and its monitoring software are installed, you can use different topological structures, which are described below.

Single reception

This topological configuration is typical of hotels where there is a single reception and the PC that communicates with the automation system bus is located at the reception.

The topological pattern is represented by the following scheme:

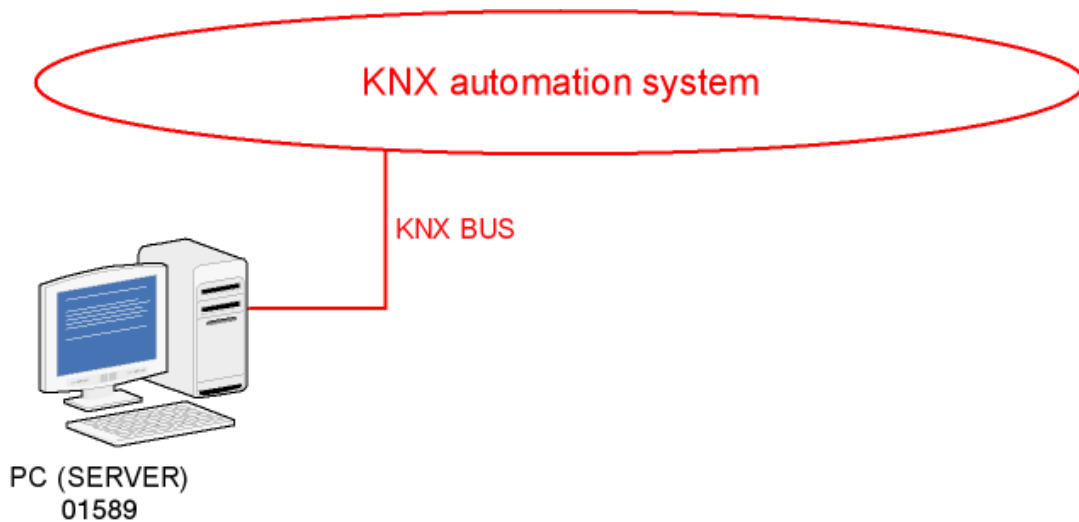

Two or more receptions

This is the topological configuration to be used in the following cases:

- The hotel has more than one reception (and no more than two).. If you need a number of reception stations higher than two, you must use the Well-Contact Suite Top software (code 01591)..
- The hotel is equipped with a single reception and the PC connected to the automation system bus cannot be placed at the reception.

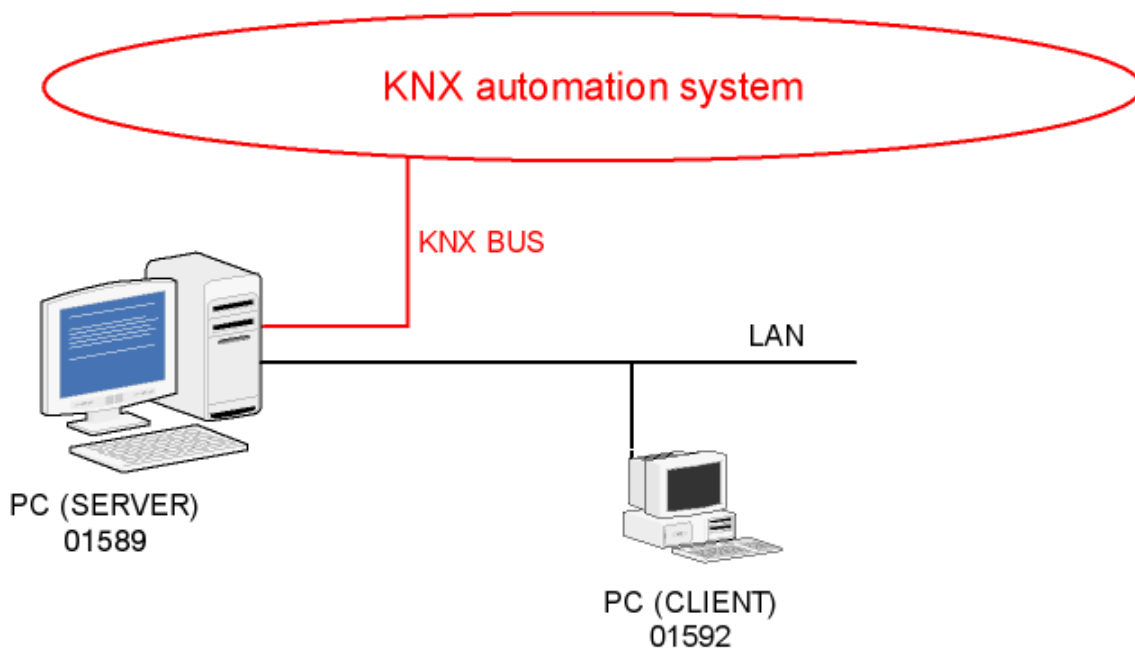

In these cases, the topological pattern represented by the following scheme will be adopted:

To install an additional client you'll need to purchase a Well-Contact Suite Client software license (code Vimar 01592).

How to install the software

After reviewing the minimum requirements for installing the Well-Contact Suite Software and checking that the computer on which you want to install the software meets these requirements, insert the FLASH USB stick with the Well-Contact Suite Software and run the setup.exe program in the directory \PC\ in the FLASH USB stick.

The following pictures illustrate the sequence of the windows that are displayed and that you will use to install the Well-Contact Suite software.

After starting the installation, a window to choose the language for the installation appears:

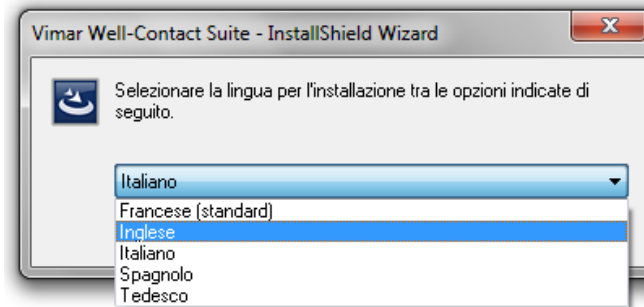

Choose the desired language and press "OK".

If the computer where you are installing the Well-Contact Suite software does not have all the prerequisite software components (see chapter *Third-party software components*), the installation of such software packages shall begin.

This phase of the installation can take several minutes and requires a reboot of your computer.

Regarding the "KNX Falcon Driver" component you can have the following cases:

- On the system where you are installing the Well-Contact Suite software there is no version of the KNX Falcon driver libraries. In this case the Well-Contact Suite software installation wizard asks the user whether to proceed with the installation of the libraries.

IMPORTANT: If the client does not allow for the installation of the KNX Falcon libraries, the Well-Contact Suite software cannot access the KNX bus and, consequently, cannot handle their supervision.

- On the system there is a different version of the KNX Falcon libraries from 5. In this case the Well-Contact Suite software installation wizard asks the user whether to proceed with the installation of the 5 libraries. Before installing 2.1 you should contact your system administrator not to cause any compatibility issues with other programs.
- The system already has the KNX Falcon libraries 5. The installation wizard does not change the existing version of the KNX Falcon libraries.

Follow the instructions that appear on the warning windows.

After installing the prerequisite software packages, the Well-Contact Suite software will be installed.

The following window appears temporarily:

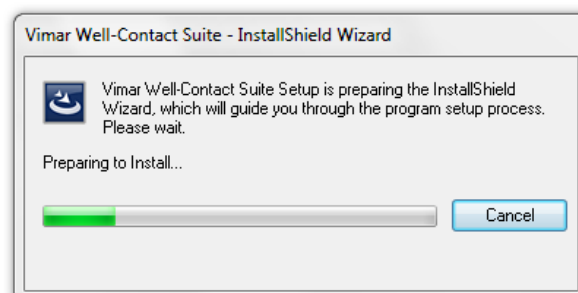

After the initial preparatory installation steps the following screen appears:

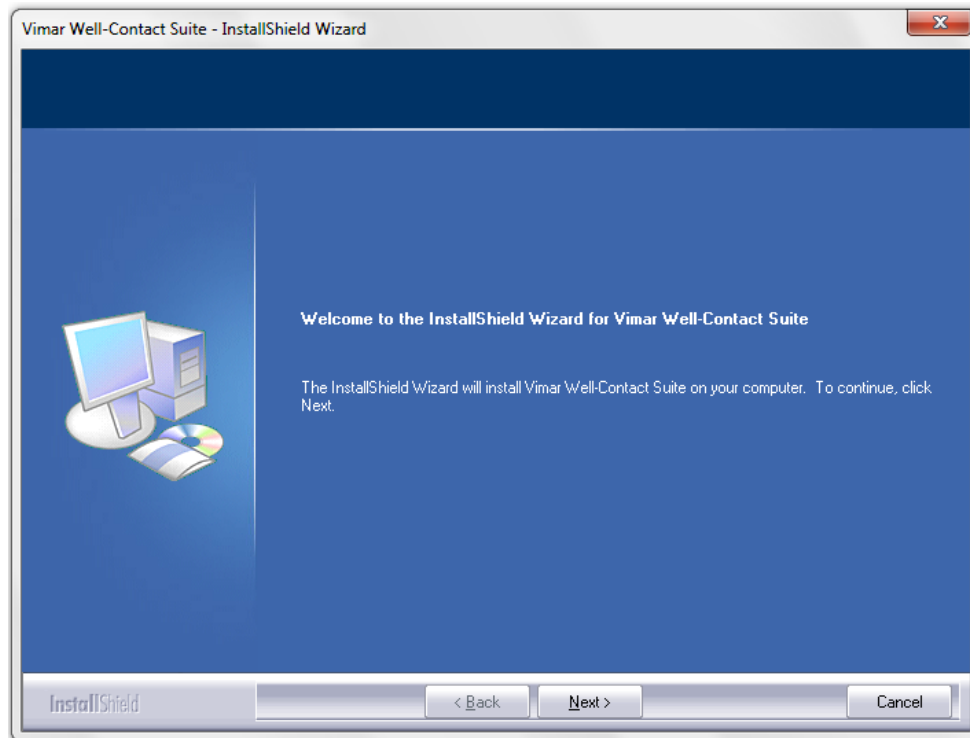

Press the "Next" button.

The window for reading and accepting the Well-Contact Suite software license agreement appears.

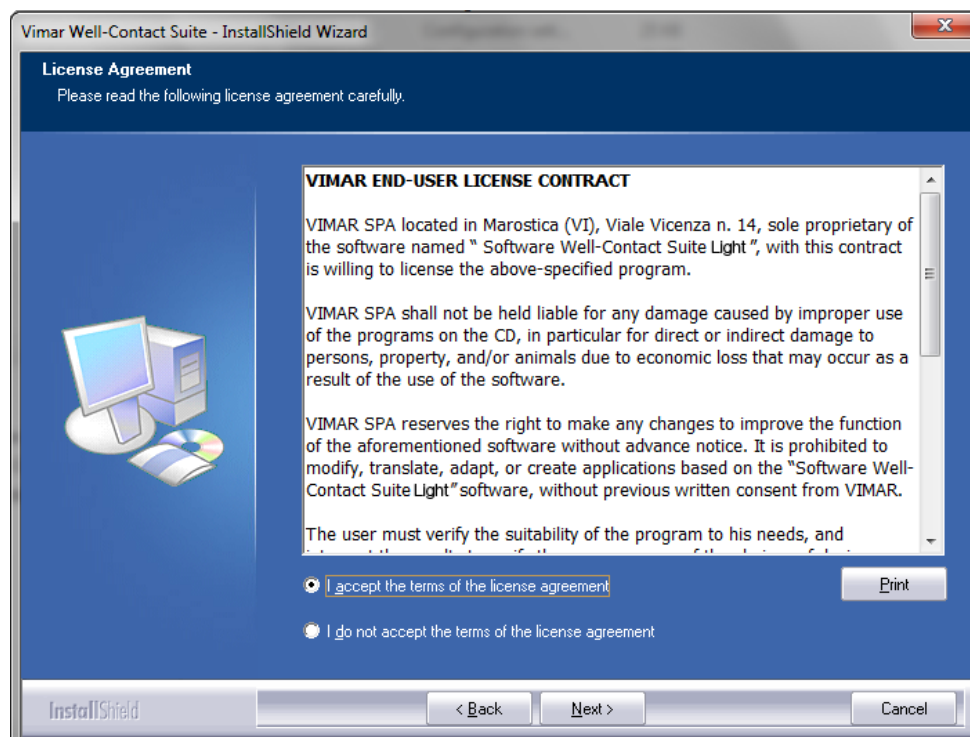

Read the license agreement. You can print the license agreement by pressing the "Print" button.

After reading and accepting the license agreement select "I accept the terms of the license agreement" and click Next to continue installing the Well-Contact Suite software.

If you select "I do not the terms of the license agreement," the "Next" button is disabled, the installation procedure is aborted without any installation and you can completely exit the installation by pressing the "Cancel" button.

Continuing with the installation, the window to enter the client data appears: User name and Company name. After entering the data continue with the installation pressing "Next".

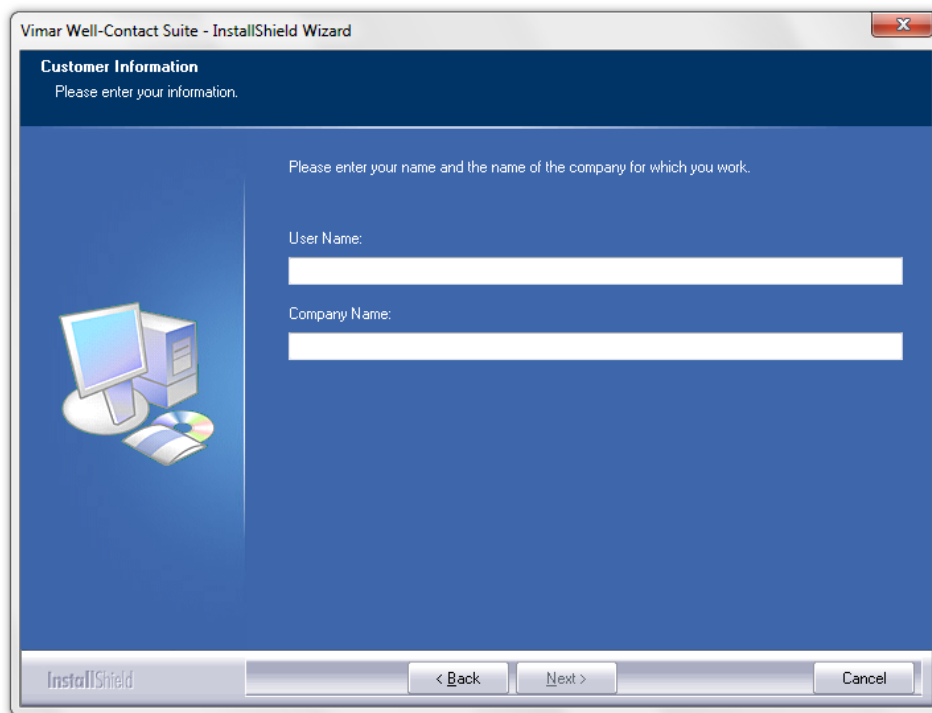

The next step is to choose the target folder for the installation files.

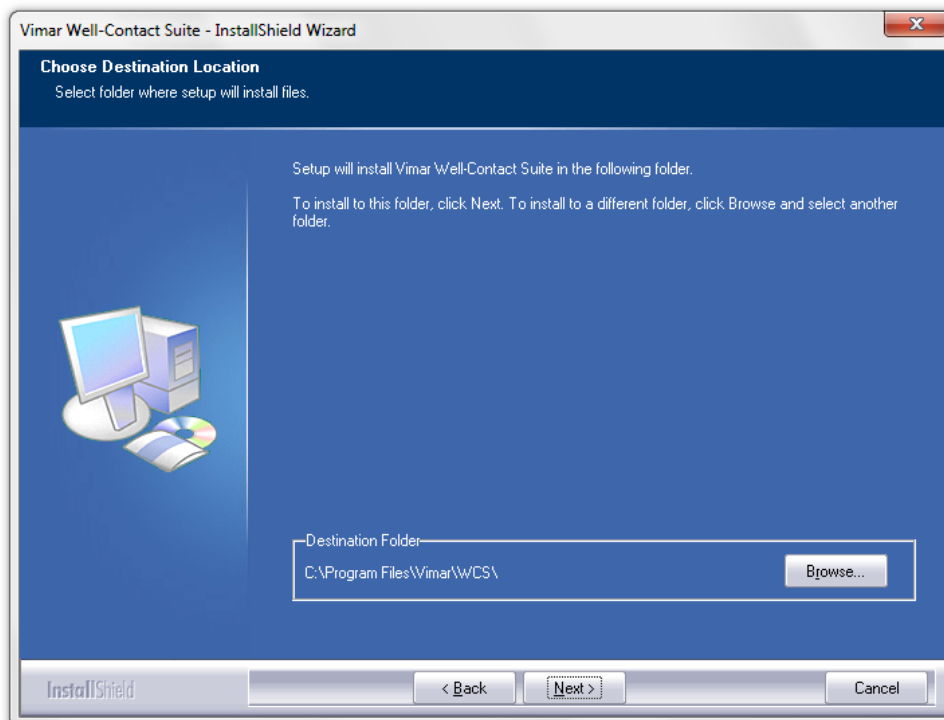

The default path is: **C:\Program Files\Vimar\WCS**, but you can choose a different destination, pressing the "Browse" button and selecting the desired installation path from the next window.

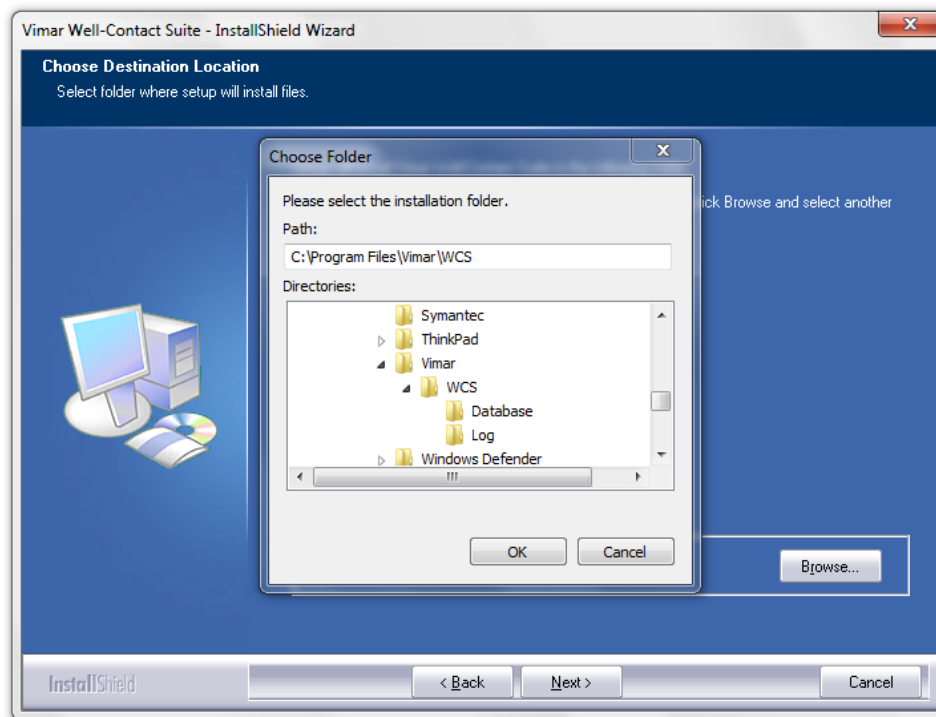

After choosing the installation path, press "Next" to continue with the installation.

The procedure ends when the following window appears, which requires restarting the computer. Unless you restart the computer, the Well-Contact Suite software will not work correctly.

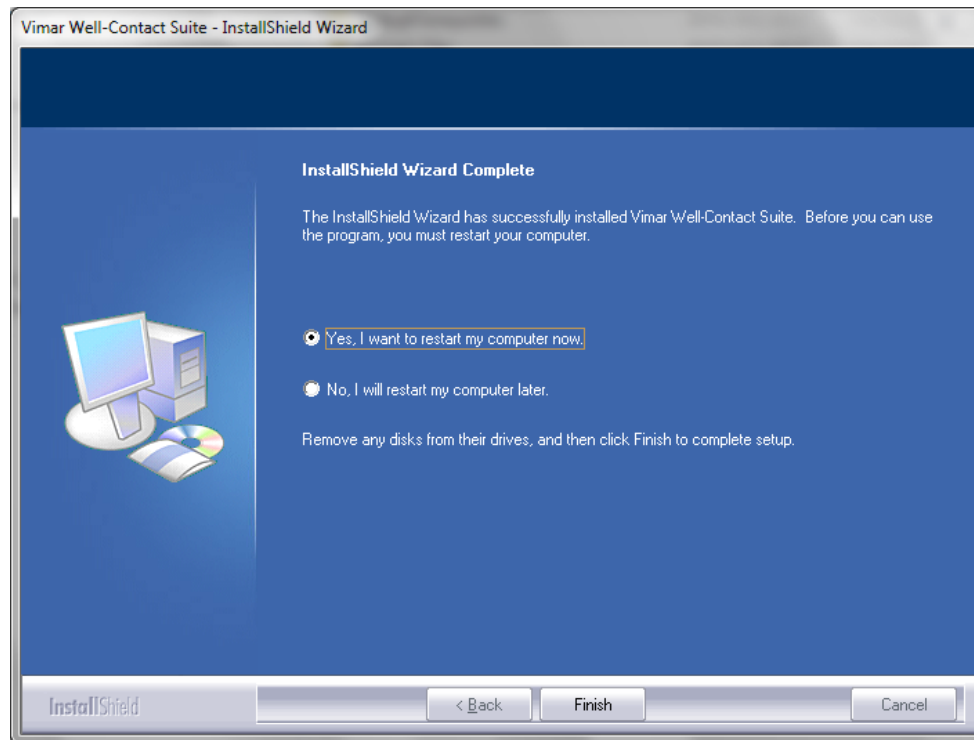

When you restart the computer you'll see:

- An icon on the desktop.

- A group of programs in the Windows "Start" menu

The installation of optional additional client workstations

If the system provides a number of receptions higher than one, or if the computer where the Well-Suite Light Contact software (Vimar code 01590) is installed is not physically located near the reception you can install an additional client station (optional) resulting in structures similar to those described in the chapter *Two or more receptions*.

In this case, on the computer that will serve as a "remote" reception station (compared with the computer where version 01590 is installed) you must install the Well-Contact client Suite software (Vimar code 01592) with its own user license.

For the realization of this model of communication between the various workstations and the central computer (the one where version 01590 is installed) requires that the affected computers are connected to the same LAN.

For installation and subsequent configuration of the software (Well-Contact Suite client, Vimar code 01592) on the "remote stations" or "client stations", refer to the instruction manual.

The installation procedure is similar to that described for the 01590 software. The only difference is the introduction of an additional data entry window for entering the name or IP address of the computer where the software 01590 is installed (which will act as a "server").

The window for entering the address (or name) of the server is shown in the picture below.

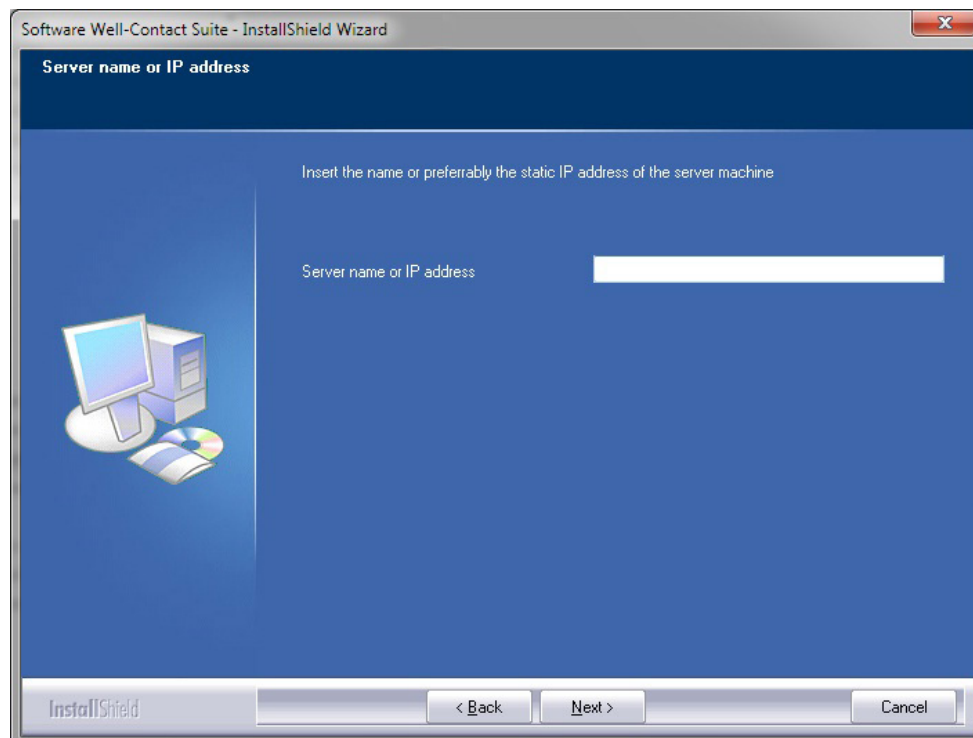

Software Removal

To remove the software from the Well-Contact Suite system, proceed as follows:

1. From Windows "Control Panel" run "Programs and Features".
2. Select the row corresponding to "Vimar Well-Contact Suite"

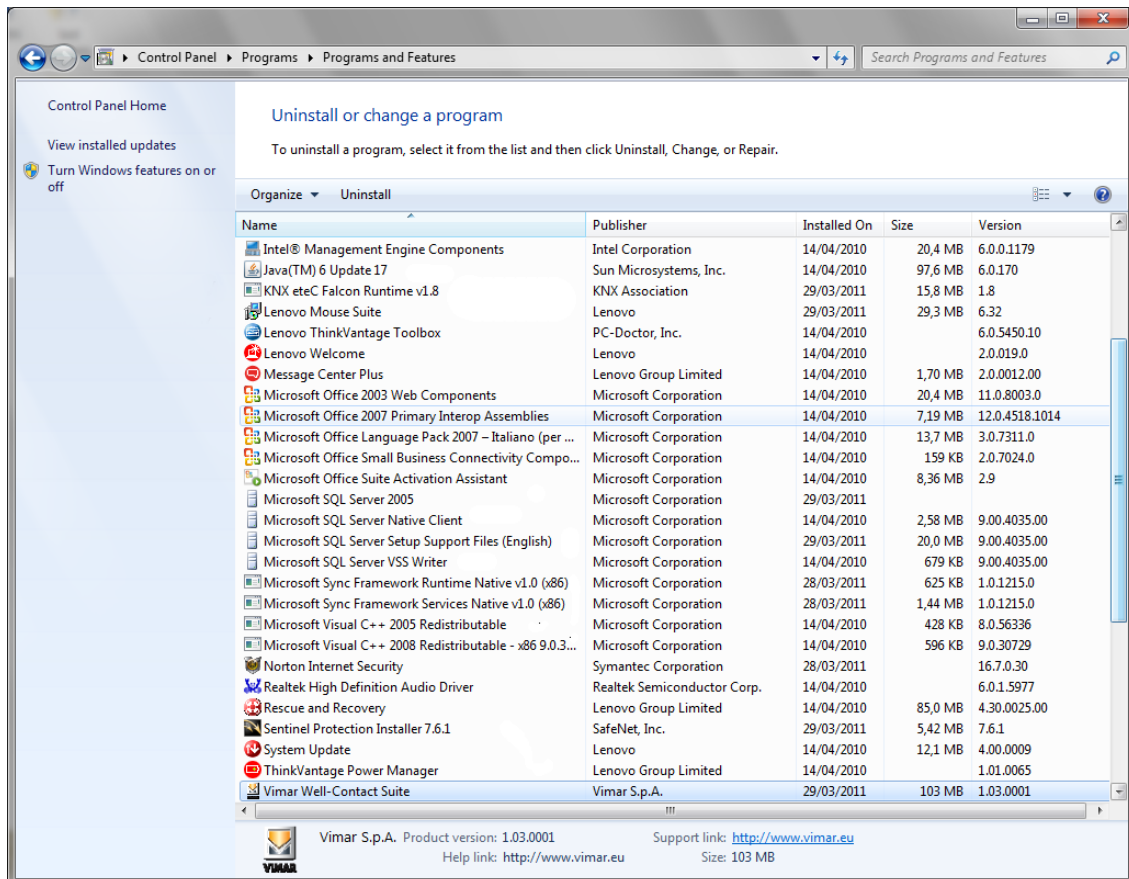

3. Press the "Remove" button. After the verification of the installed version, a window requesting confirmation of the uninstall of the Well-Contact Suite software appears. To continue and completely uninstall the software press "Yes"; to cancel the uninstall press "No",

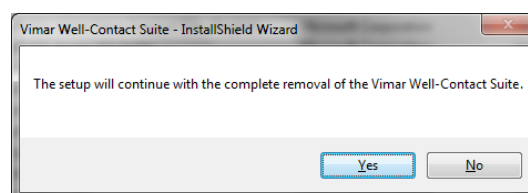

4. Continuing with the uninstall, a window appears showing the proper progress of the Well-Contact Suite software uninstall procedure.

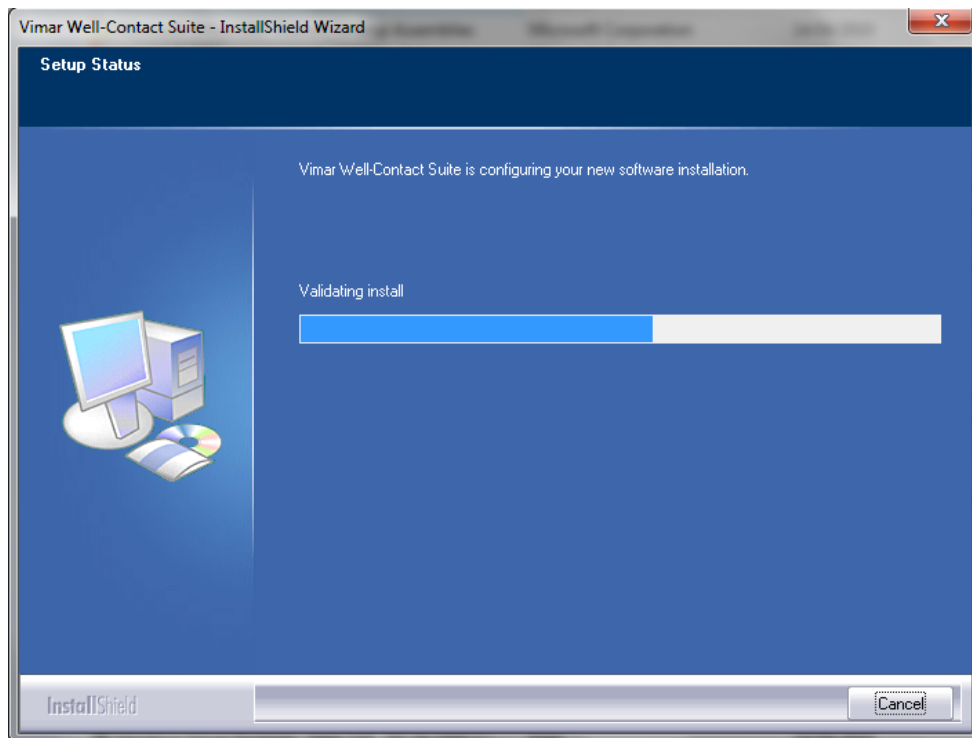

5. The uninstall procedure ends with the appearance of the window to request a system reboot. To complete the uninstall of the Well-Contact Suite software you must reboot the system.

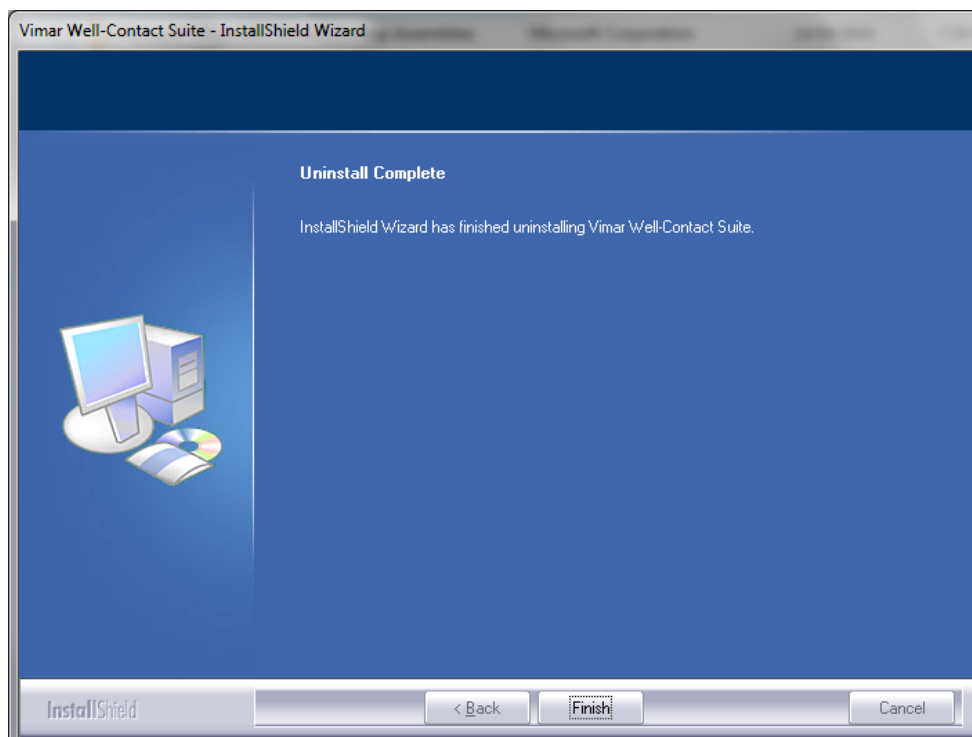

Software update

To upgrade the software, proceed as follows:

1. Make a backup of the database, as described in the chapter *Backup*.
2. Uninstall the current version from the system (the computer where the version to upgrade of the Well-Contact Suite software is installed), as described in *Software Removal*.
3. Install the new version of the Well-Contact Suite software.
4. Restore the database backup created in step 1 of this procedure, as described in the chapter *Restore*.

CONFIGURATION SECTION

Introduction

After properly installing the Well-Contact Suite software, you need to perform some configurations to take advantage of all features.

These operations will be described in detail in the next chapters and divided by theme.

Some operations will be mandatory, regardless of the type of automation system you want to manage, while others may be run or not, depending on the type of system you want to manage or specific feature requests.

Some configuration tasks can be performed only by software users with high privileges to access the software itself (see the chapter *Viewing and editing the levels of software access*), while others may be performed by software users with privileges lower.

These differences are due to different severity of the problems that may arise in the management of the automation system due to incorrect configuration, and then consequently to the different degree of expertise required for different types of configuration.

In the following description of the system configuration, if necessary, the level of privilege required to perform the operation in question will be specified

First start of the Well-Contact Suite software

After installing the software Well-Contact Suite and restarting the system (as required by the installation) you can start the software using the following icon on the Windows desktop.

or using the link to the application included in the Windows programs menu.

Make sure you have correctly plugged the hardware key that came with the software to your system.

In the event that the Well-Contact Suite software does not detect the presence of a hardware key compatible with the software you are trying to run, an error message will appear as shown below.

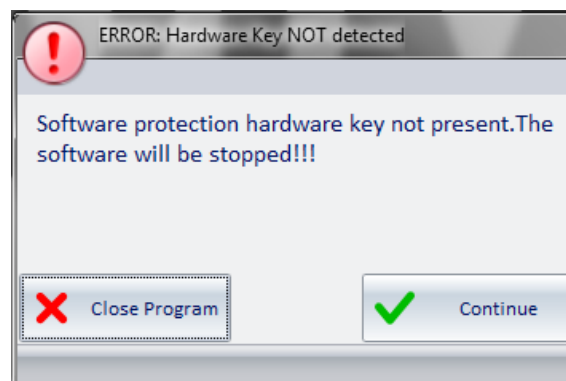

Pressing the "Close Program" button, the software will be closed.

Pressing the "Continue" button the software will check for the presence of the hardware key again; you can press it, then, if you want the software to check for presence of the hardware key again, after having plugged it or checked for proper plugging of the key.

In the event that the hardware key is properly installed on your computer and is compatible with the software you are trying to run, the window for entering the user login information appears.

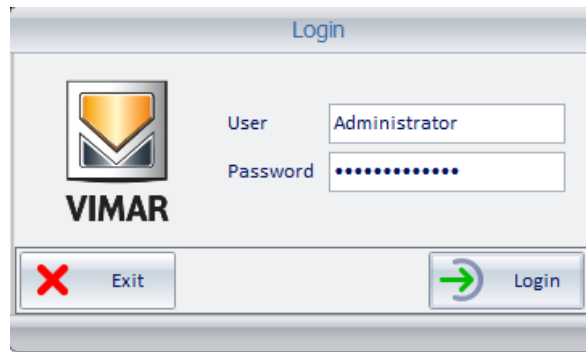

Enter the default user data (see chapter *Default User: Administrator*): Administrator):

User Administrator
 Password: Administrator⁽³⁾

After entering the "Administrator" user data press "Login" to access the Well-Contact Suite software.
 After a few seconds the following window appears:

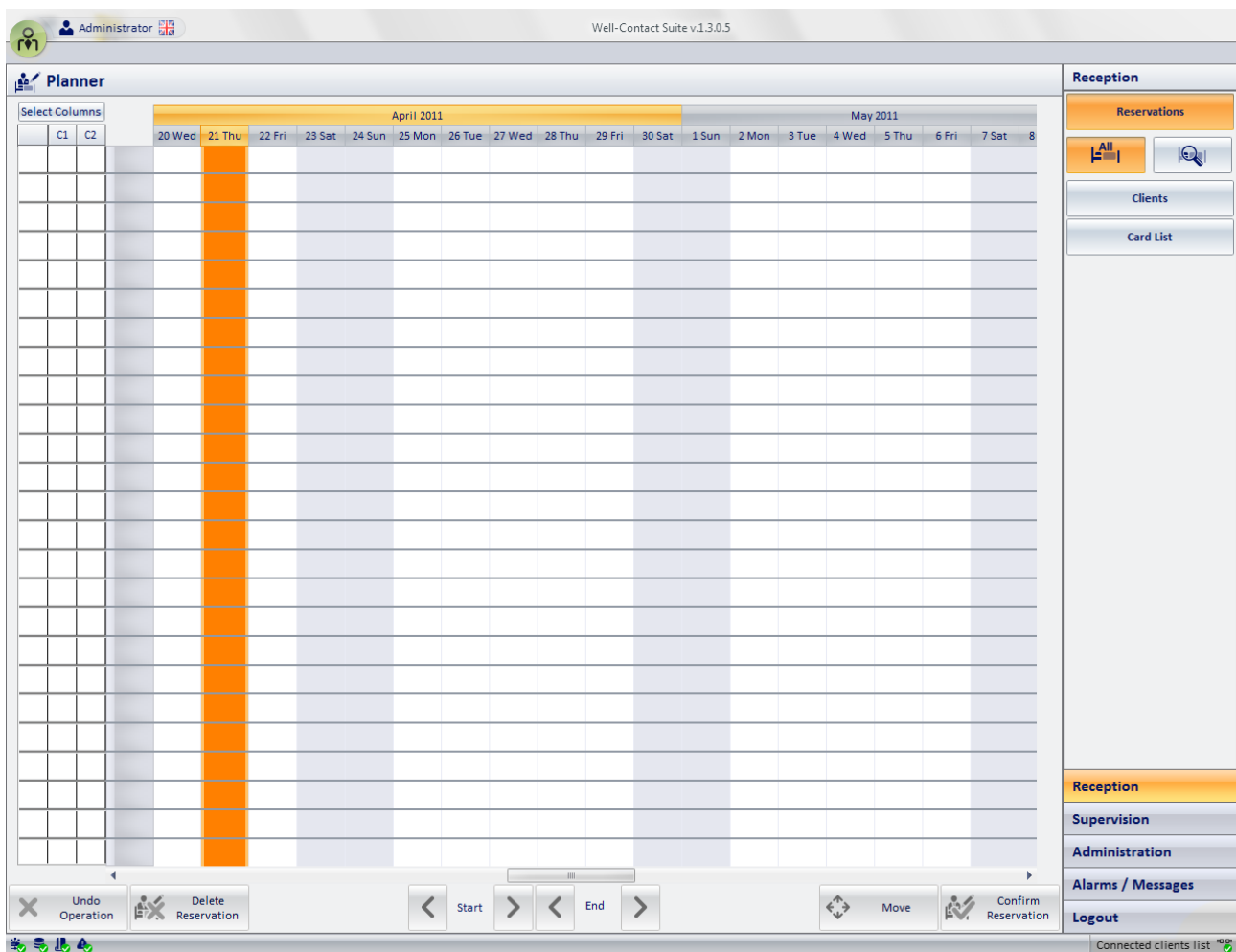

⁽³⁾ For security reasons, the password characters are not displayed but are replaced by '•' and it is recommended to change the default user Administrator password.

After the first start, as mentioned earlier in this chapter, you must perform some configuration to be able to access the various features of the Well-Contact Suite software.

IMPORTANT:

After the first start, you must first perform the ETS Configure (or restore a previous configuration using the Restore procedure) for the Well-Contact Suite software to communicate with the KNX bus and carry out other configuration procedures. It's still possible, even before the ETS, to perform the configuration of the software users.

The next chapters describe the various configuration tasks, divided into thematic areas:

- Software Users Management
- Setting the password to access the software
- General parameters configuration
- Card programmer configuration
- ETS Configuration
- Scenarios Creation
- Scheduling the scenarios
- Alerts Configuration
- Bus access parameters Configuration
- Decision logic creation
- Rooms parameters configuration
- Customizing the User Interface of the system monitoring section
- Configuration parameters for the possible management of room cleaning
- Configuration parameters for the possible management of the minibar

Most of the setup procedures can be accessed through the menu shown in the picture below:

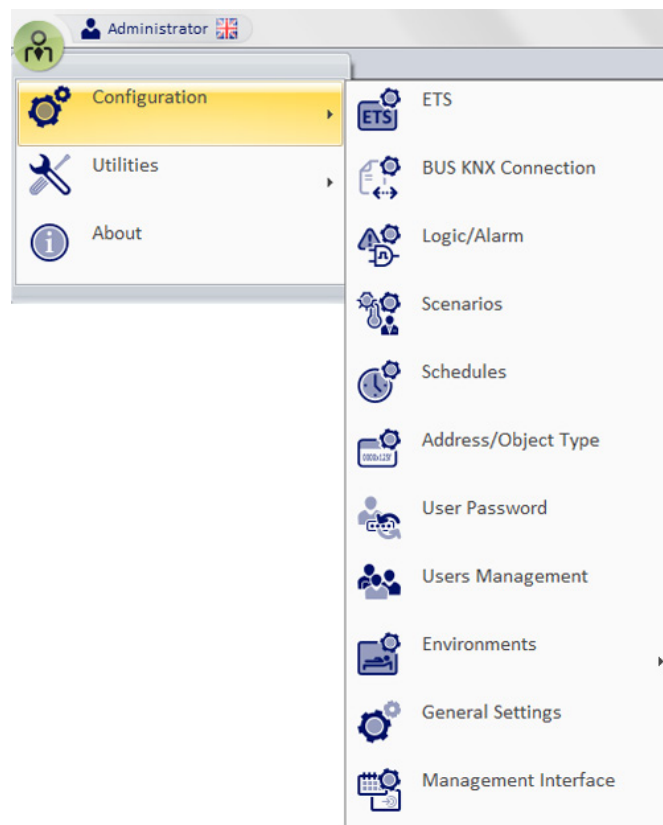

The menu items shown in the picture can be enabled or disabled depending on the user's access privileges to the software and/or the presence or absence of a specific piece of hardware (e.g. Card Programmer, KNX interface for connecting to the bus).

The user interface customization section of the system supervision section can be accessed, on the other hand, if you have the required access privileges, from the appropriate buttons in the supervision section, as described later (see chapter *Customization of the system supervision section's user interface*). These buttons are not visible if the user does not have the privileges required to access the software.

User Management

Introduction: software users

The software can only be used by users who have been previously configured.

There is a particular user, by default, which is automatically created when you install the software: the user "Administrator" (see chapter *Default User: Administrator*):

- We recommend that you create, through the procedure described below, a user for each person who will use the software.
- This way, you can:

Restrict software access only to authorized users.

Diversify the level of privilege for each user, depending on their tasks and competence. This allows to:

- Diversify access to different parts of the software according to the task and responsibility of the individual user.
- Restrict access to certain information related to clients or staff to authorized users only.
- Reduce the risk of malfunction of the Well-Contact Plus system due to incorrect settings/configurations caused by insufficient technical knowledge.

Create the list of historical access to the software.

Mandatory configuration data for software users

Each software user is defined by the following mandatory information:

Username

Alphanumeric string that identifies the user and which should be included in the "User" field, in the login window.

Password

Alphanumeric string that is used to protect user access to the software. The protection consists of not displaying the password "clearly"; each input character is displayed as '•'.

When creating a user the default string "1234" is used, which can be modified by the administrator, or can also be modified by the user ⁽⁴⁾. Changing the password implies knowing the old password.

Access level: access privileges to the software

Each user can be associated to an access level to software, through which you can define all the user can do with regard to the use of software. The Well-Contact Suite Light Software (Vimar code 01590) provides five levels of software access, each with a set of features which are allowed and a set of features which are not allowed. Each of the seven access levels is associated with a default set of features which are allowed and a related set of features which are not allowed. However, you can customize, for each access level, the set of allowed and not allowed features (see chapter Customization of the system supervision section's user interface).

Optional configuration data for software users

For each software user you can define the following options:

Last name

Alphanumeric string used to enter the last name of the software user.

Name

Alphanumeric string used to enter the name of the software user.

Tel1

Alphanumeric string used to insert the phone number of the software user.

Tel2

Alphanumeric string used to insert a second phone number of the software user.

E-mail

Alphanumeric string used to insert the email address of the software user.

⁽⁴⁾ Changing your password is not mandatory. We recommend, however, any software user to change the password in order to increase the level of security achievable through the access with username and password. In that respect, it is also advisable to be careful when typing the password itself, in order to prevent anyone nearby from detecting the password while it's being typed, and being able to access the software using your authorized user data.

Setting up the language

The Well-Contact Suite software allows you to set the language used by the program; each user can set the language independently of other users of the software.

After logging in, WCS loads the language set by the user.

To choose which language to use, click the flag displayed near the user's name on top left

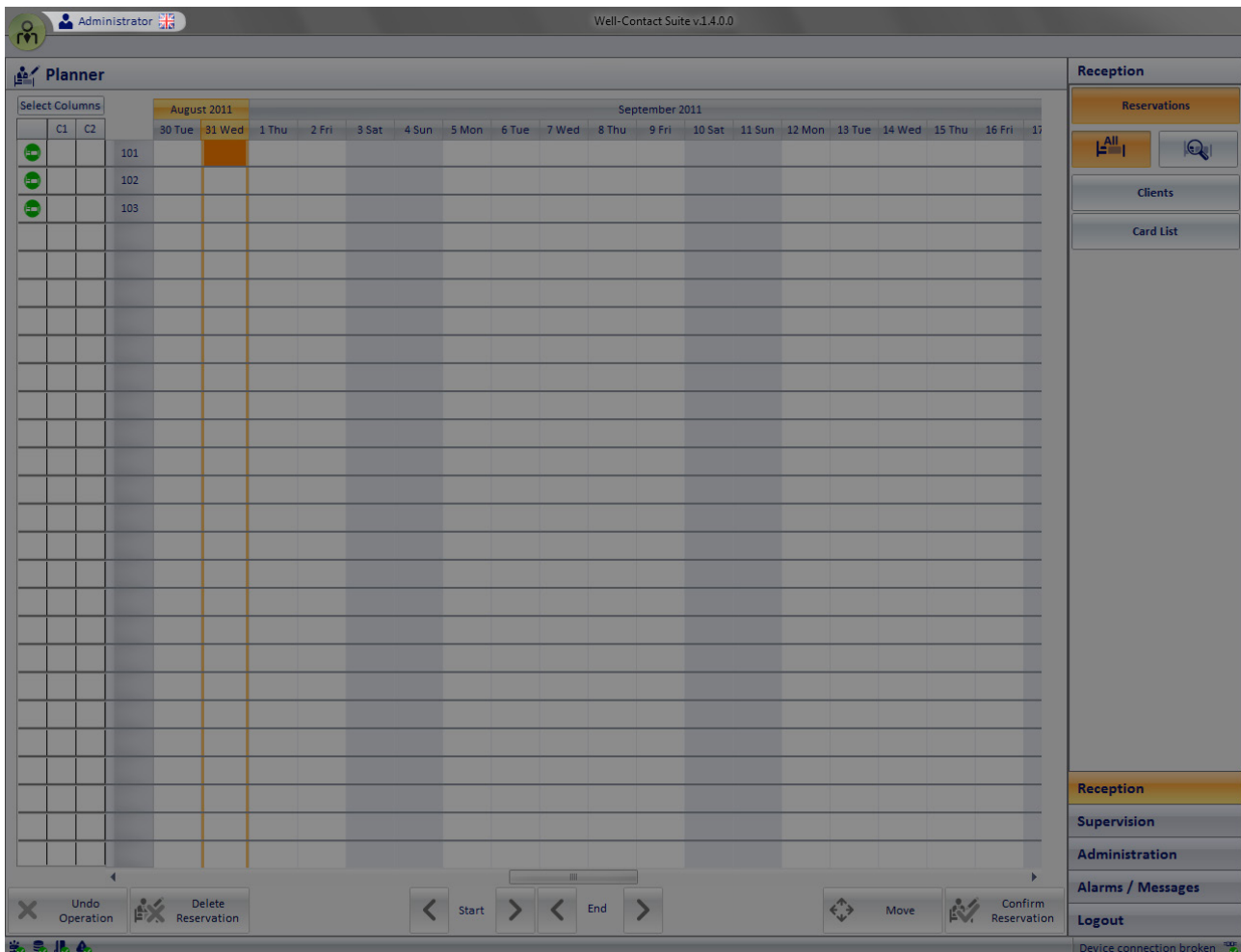

After clicking it, this menu will appear

Pressing "Cancel" will reset the current language. If you want to change the language of the Well-Contact Suite software, simply click near the name of the desired language and press "Confirm". The change can be made from any screen, and will be in real time.

NOTE: The Well-Contact Suite Software uses the screens in common with the Microsoft Windows operating system; these screens will be linked to the installed language for the operating system, regardless of the language set in WCS.

Displaying the current user's username

The Well-Contact Suite software displays the current user's username on the left side of the title bar at all times, as shown in the picture below.

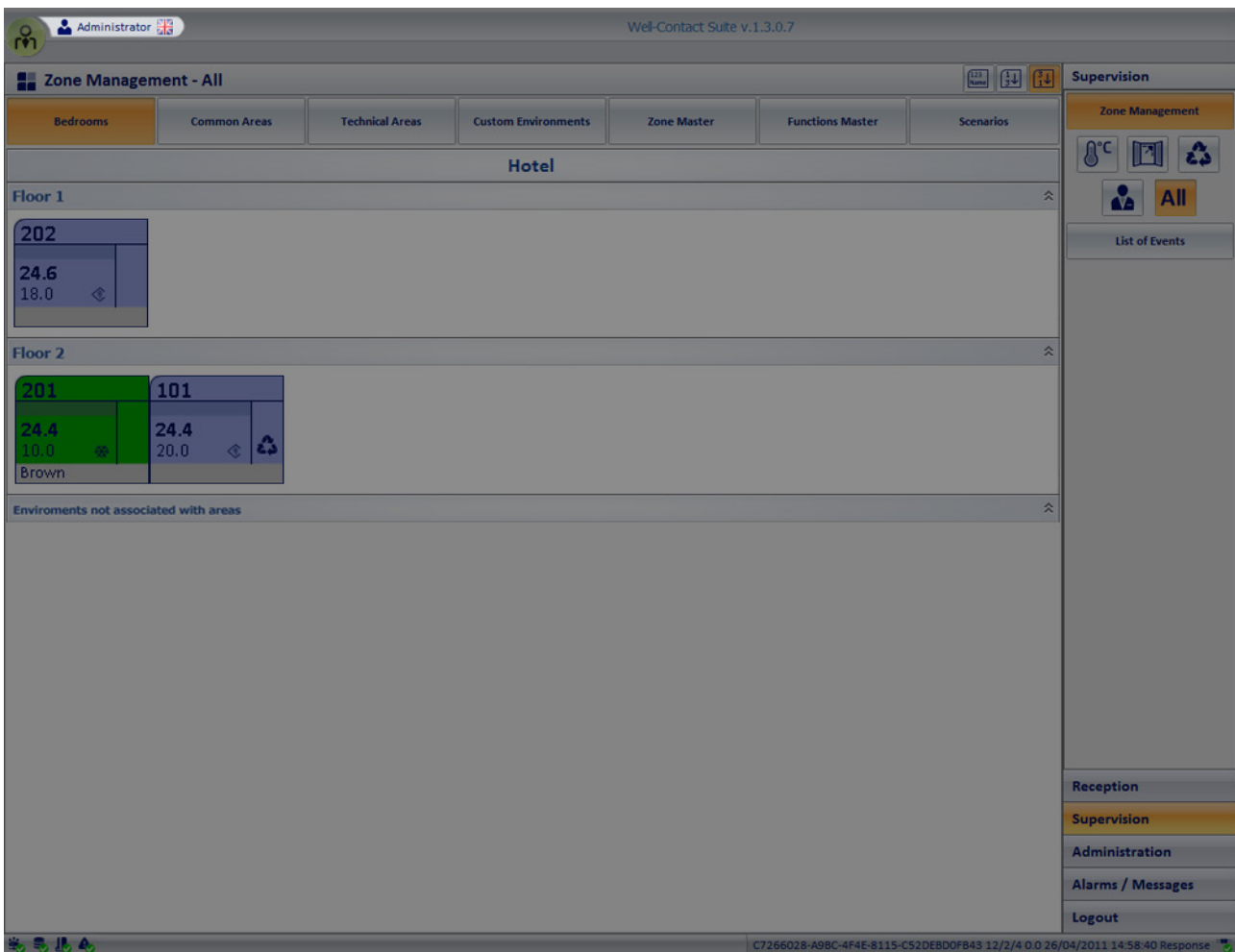

Default User: Administrator

There is a default user on the Well-Contact Suite software.

It is a particular user, with the following characteristics:

It is created automatically during the installation of the software with the following information:

- Username: Administrator.
- Password: Administrator.
- Level of access to the software: Administrator. Administrator.
It is the highest level, which allows you to access all the functions of the software.
The level "Administrator" is not customizable.

You cannot delete the user Administrator.

You cannot change the username of the Administrator.

You can change the password for the Administrator. In order to allow only authorized personnel to access all features of the software you are strongly advised to change the password for the Administrator at the first start of the Well-Contact Suite software.

You cannot change the access level of the Administrator.

Creating a software user

Go to the section "User Management" from the menu "Settings" as shown in the picture.

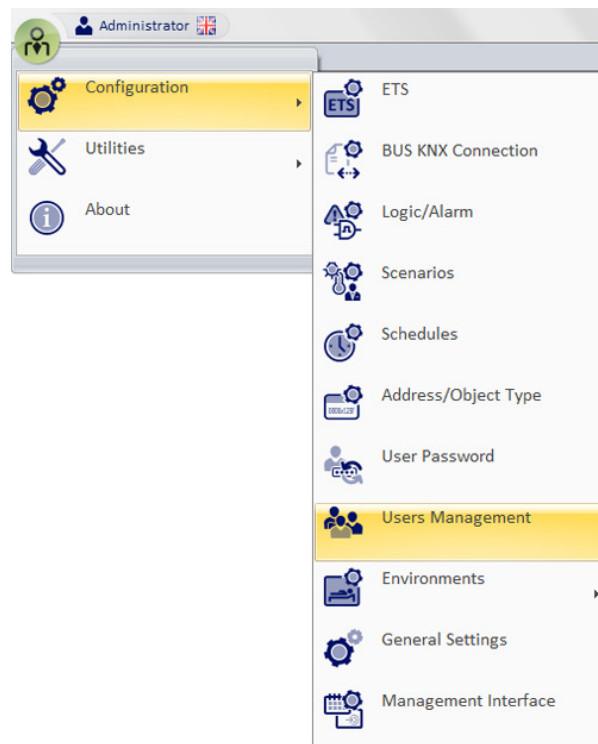

The window shown in the picture below appears.

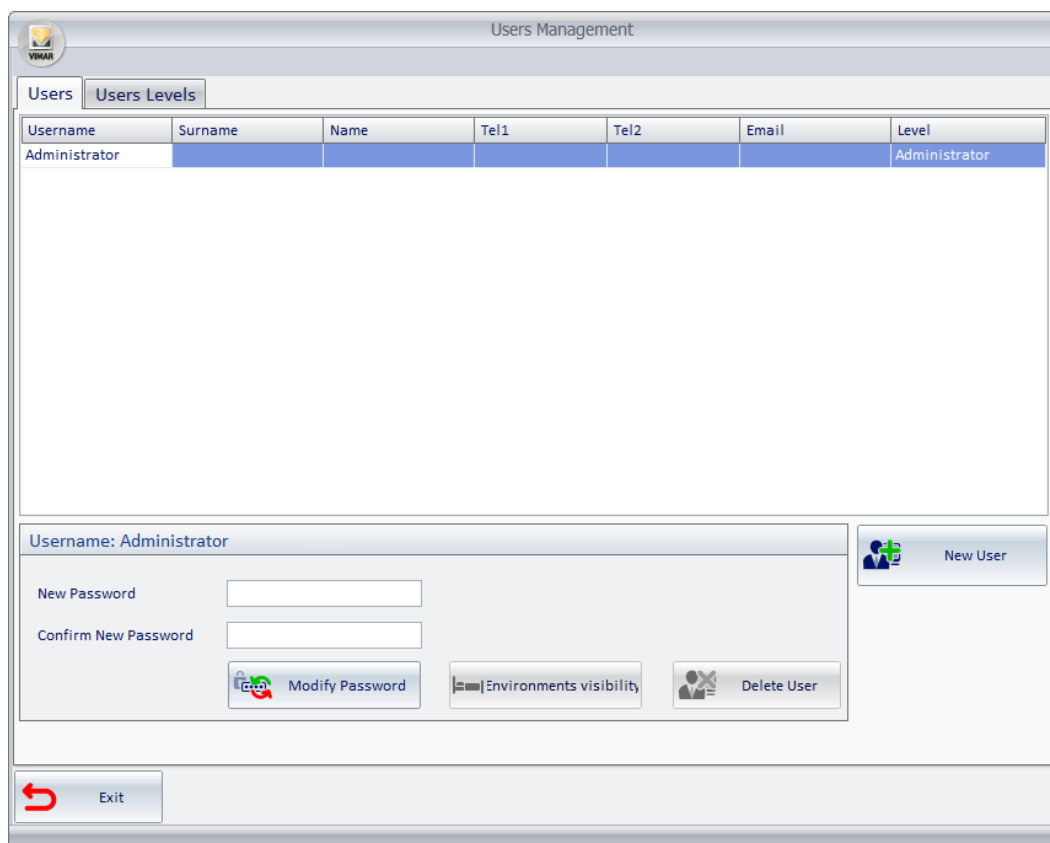

The "User Management" window has two tabs:

Users

Users Levels

Users Tab

This window has the following areas:

User table

In this table all the users who can access the software are created. Each table row represents a user. The columns of the table show the data entered for each user and represent the fields previously described in chapters *Mandatory configuration data for software users and Optional configuration data for software users*.

Password creation area

From this area you can create a new password for the selected user and delete the selected user.

"New User" button

With this button you can create new users.

Users Levels Tab

The tab "User Level" is shown in the picture below.

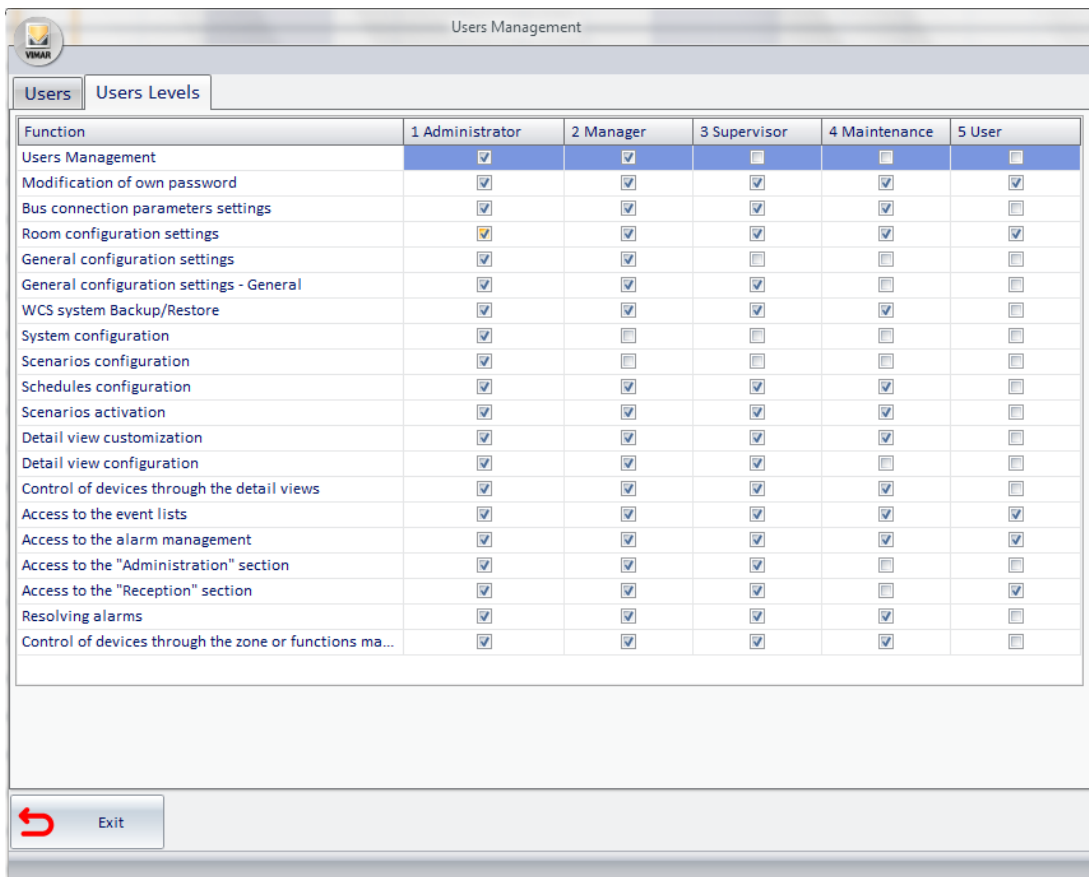

Function	1 Administrator	2 Manager	3 Supervisor	4 Maintenance	5 User
Users Management	<input checked="" type="checkbox"/>	<input checked="" type="checkbox"/>	<input type="checkbox"/>	<input type="checkbox"/>	<input type="checkbox"/>
Modification of own password	<input checked="" type="checkbox"/>	<input checked="" type="checkbox"/>	<input checked="" type="checkbox"/>	<input checked="" type="checkbox"/>	<input checked="" type="checkbox"/>
Bus connection parameters settings	<input checked="" type="checkbox"/>	<input checked="" type="checkbox"/>	<input checked="" type="checkbox"/>	<input checked="" type="checkbox"/>	<input type="checkbox"/>
Room configuration settings	<input checked="" type="checkbox"/>	<input checked="" type="checkbox"/>	<input checked="" type="checkbox"/>	<input checked="" type="checkbox"/>	<input checked="" type="checkbox"/>
General configuration settings	<input checked="" type="checkbox"/>	<input checked="" type="checkbox"/>	<input type="checkbox"/>	<input type="checkbox"/>	<input type="checkbox"/>
General configuration settings - General	<input checked="" type="checkbox"/>	<input checked="" type="checkbox"/>	<input checked="" type="checkbox"/>	<input type="checkbox"/>	<input type="checkbox"/>
WCS system Backup/Restore	<input checked="" type="checkbox"/>	<input checked="" type="checkbox"/>	<input checked="" type="checkbox"/>	<input checked="" type="checkbox"/>	<input type="checkbox"/>
System configuration	<input checked="" type="checkbox"/>	<input type="checkbox"/>	<input type="checkbox"/>	<input type="checkbox"/>	<input type="checkbox"/>
Scenarios configuration	<input checked="" type="checkbox"/>	<input type="checkbox"/>	<input type="checkbox"/>	<input type="checkbox"/>	<input type="checkbox"/>
Schedules configuration	<input checked="" type="checkbox"/>	<input checked="" type="checkbox"/>	<input checked="" type="checkbox"/>	<input checked="" type="checkbox"/>	<input type="checkbox"/>
Scenarios activation	<input checked="" type="checkbox"/>	<input checked="" type="checkbox"/>	<input checked="" type="checkbox"/>	<input checked="" type="checkbox"/>	<input type="checkbox"/>
Detail view customization	<input checked="" type="checkbox"/>	<input checked="" type="checkbox"/>	<input checked="" type="checkbox"/>	<input checked="" type="checkbox"/>	<input type="checkbox"/>
Detail view configuration	<input checked="" type="checkbox"/>	<input checked="" type="checkbox"/>	<input checked="" type="checkbox"/>	<input type="checkbox"/>	<input type="checkbox"/>
Control of devices through the detail views	<input checked="" type="checkbox"/>	<input checked="" type="checkbox"/>	<input checked="" type="checkbox"/>	<input checked="" type="checkbox"/>	<input type="checkbox"/>
Access to the event lists	<input checked="" type="checkbox"/>	<input checked="" type="checkbox"/>	<input checked="" type="checkbox"/>	<input checked="" type="checkbox"/>	<input checked="" type="checkbox"/>
Access to the alarm management	<input checked="" type="checkbox"/>	<input checked="" type="checkbox"/>	<input checked="" type="checkbox"/>	<input checked="" type="checkbox"/>	<input checked="" type="checkbox"/>
Access to the "Administration" section	<input checked="" type="checkbox"/>	<input checked="" type="checkbox"/>	<input checked="" type="checkbox"/>	<input type="checkbox"/>	<input type="checkbox"/>
Access to the "Reception" section	<input checked="" type="checkbox"/>	<input checked="" type="checkbox"/>	<input checked="" type="checkbox"/>	<input type="checkbox"/>	<input checked="" type="checkbox"/>
Resolving alarms	<input checked="" type="checkbox"/>	<input checked="" type="checkbox"/>	<input checked="" type="checkbox"/>	<input checked="" type="checkbox"/>	<input type="checkbox"/>
Control of devices through the zone or functions ma...	<input checked="" type="checkbox"/>	<input checked="" type="checkbox"/>	<input checked="" type="checkbox"/>	<input checked="" type="checkbox"/>	<input type="checkbox"/>

From this window you can view and modify, for each access level, the features that can be accessed. The Well-Contact Suite software offers a default configuration that can be tailored to specific client requirements.

The only level where you cannot change the privileges to access the various features of the software is the "Administrator" level, which allows access to all features of the Well-Contact Suite software.

For a description of this section, see chapter *Editing the levels of software access*.

In the table shown in the picture, the columns represent the access levels defined in the Well-Contact Suite Light software (5 levels), while the rows represent the features (or groups of related features) that can be enabled or disabled for each level of access to the software.

NOTE: A user who can access the user management page can only edit/create/delete users with a level less than or equal to his own.

How to create a new user

To create a new user of the Well-Contact Suite software follow these steps:

1. Press the new user button. A window for entering the username of the new user appears.
2. Enter the username of the new user, as shown in the picture.

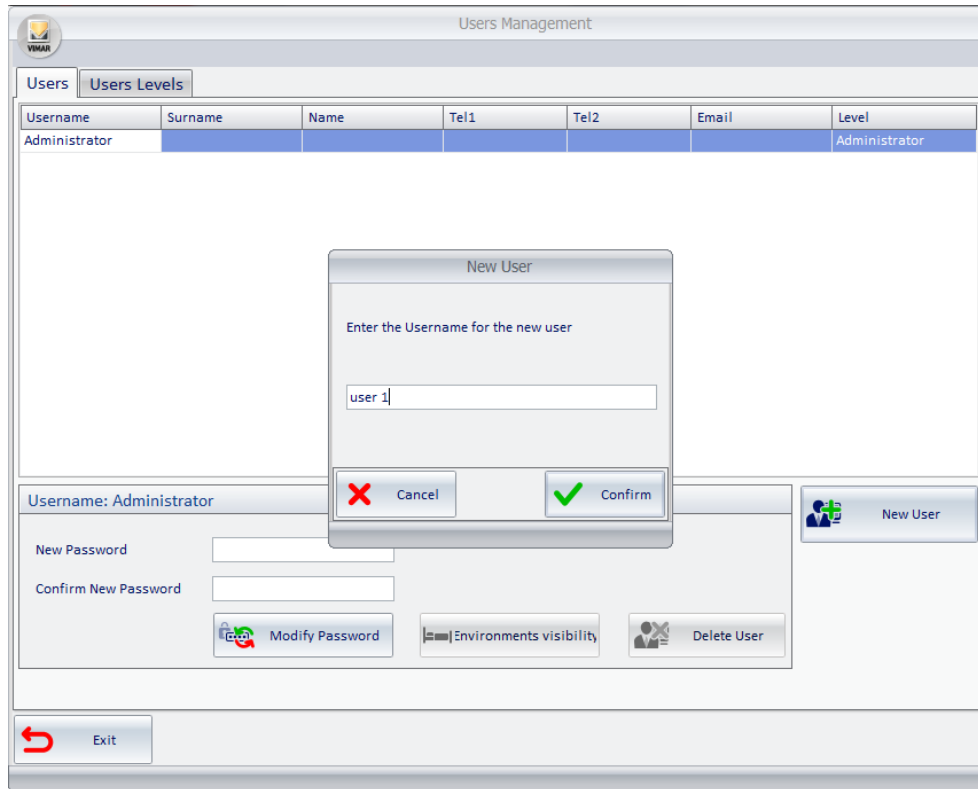

Press "Confirm" to proceed or press the Cancel button to cancel the creation of the new user..

After pressing the "Confirm" button a new row into the users table appears and a warning that the password "1234" has been assigned, by default, to the new user, is displayed.

The new user is assigned the default access level "User" (which can still be customized).

All other data fields (not mandatory) are not filled by default and the user can optionally fill them.

3. Close the warning message window related to the default password by pressing "OK". The window with the updated list of users who have access to the software appears.

4. You can change the name of the user by selecting the name field, as shown in the picture below, and typing in the text.

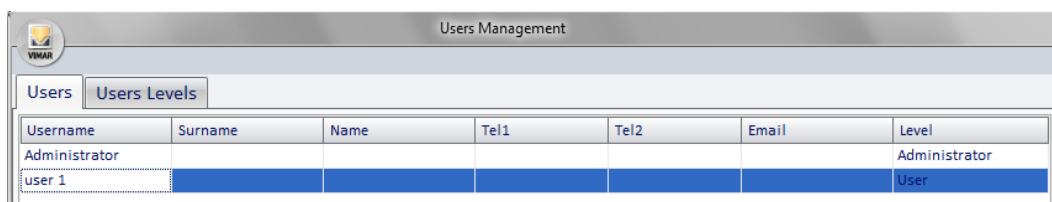

5. Modify, if necessary, the access level. By selecting the field related to the access level you want, a dropdown menu appears from which you can select the desired access level, as shown below.

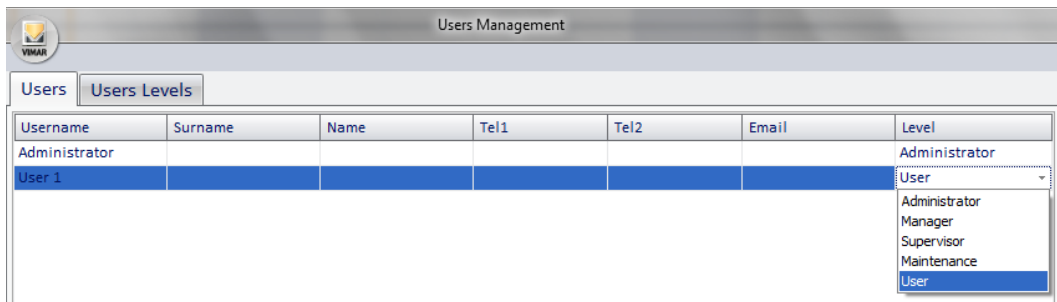

6. Change, optionally, the field "Last Name". To make the change, select the field corresponding to the row of the desired user, and type in your text.

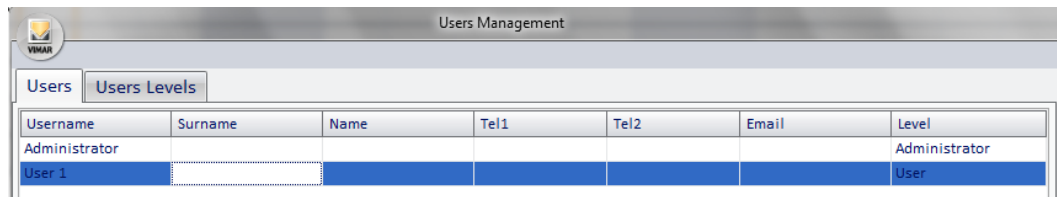

7. Change, optionally, the field "Name". To make the change, select the field corresponding to the row of the desired user, and type in your text.

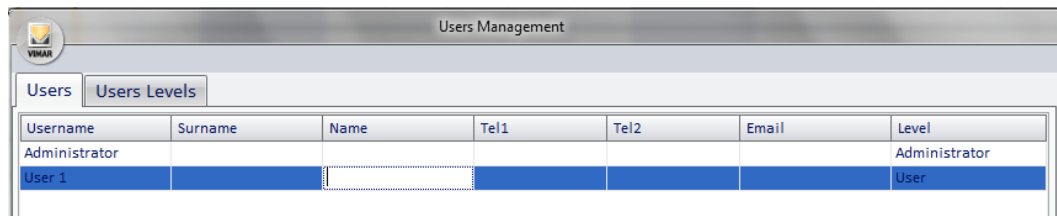

8. Change, optionally, the field "Tel 1". To make the change, select the field corresponding to the row of the desired user, and type in your text.

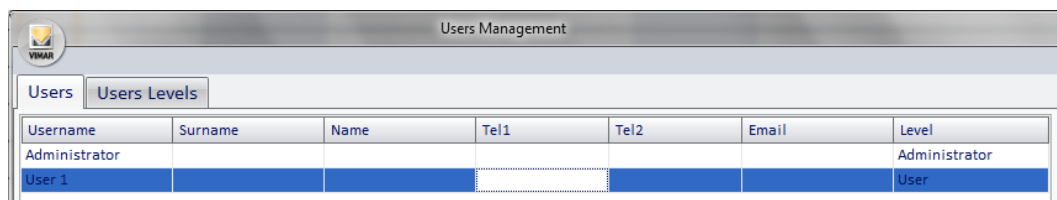

9. Change, optionally, the field "Tel 2". To make the change, select the field corresponding to the row of the desired user, and type in your text.

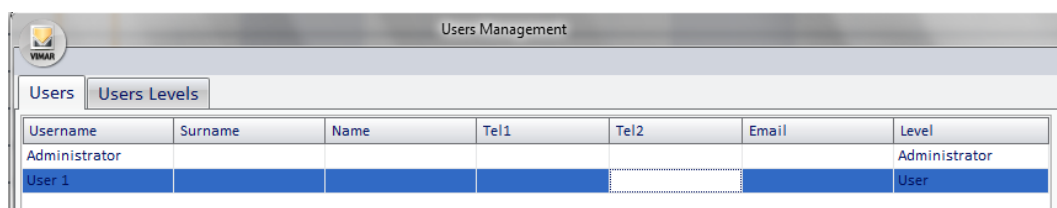

10. Change, optionally, the field "Email". To make the change, select the field corresponding to the row of the desired user, and type in your text.

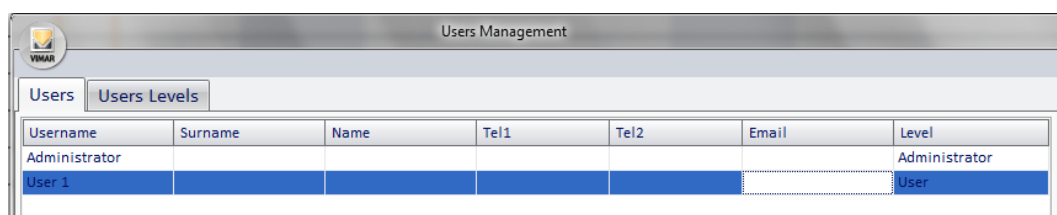

11. Changing the password. You can change the default password ("1234") using the specific section from the User Manager window.

Note: unlikely what happens when you change your password (for password change is necessary to enter, in advance, the old password), users who have user management privileges can change the user password without know the previous one. The new password overwrites the old password.

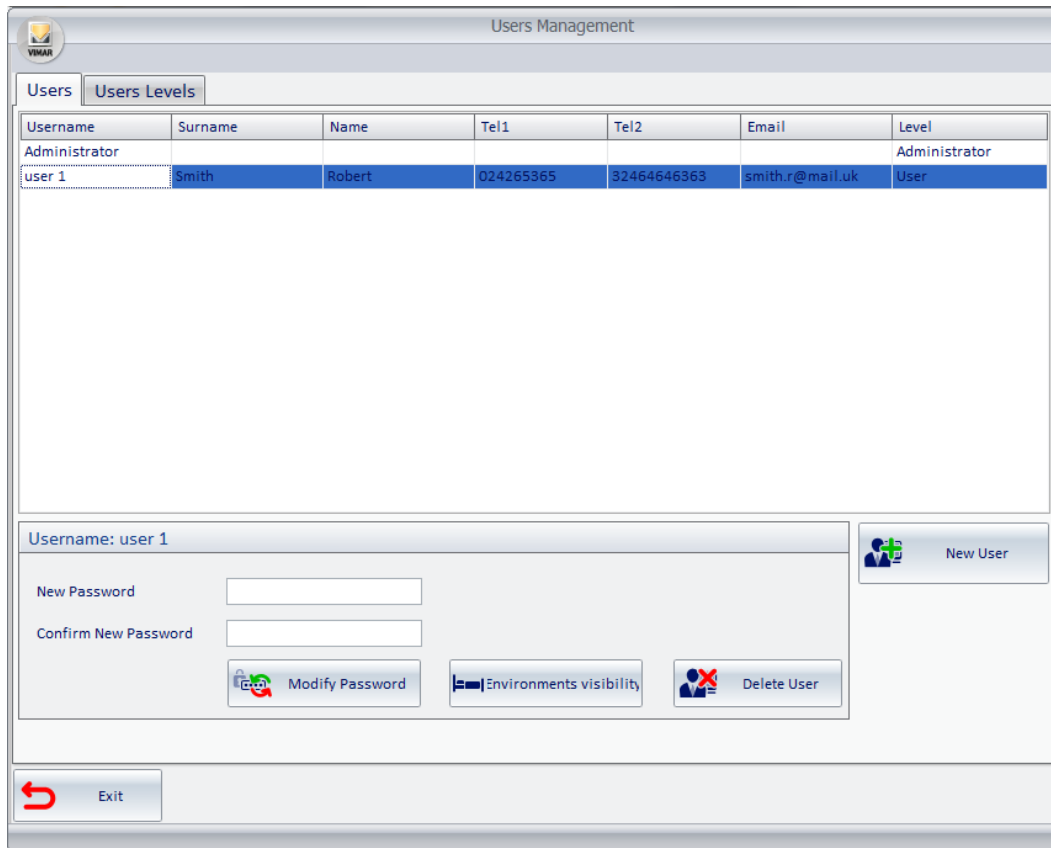

Select the row corresponding to the user whose password you want to change. The title bar in the section to change the password displays the username of the selected user.

Enter the new password in the "New Password" field (each input character is displayed as '•').

Enter the new password again in the "Confirm Password" field (each input character is displayed as '•').

Press the button "Change Password" to confirm.

12. Press the "Exit" button to exit the users configuration.

Editing a software user

Go to the section "User Management" in the "Settings" menu, as described in the previous chapter *Creating a software user*.

Activate the "Users" tab.

From the users table, select the row corresponding to the user whose configuration data you want to change.

Proceed as described in steps 3-11 of the chapter *How to create a new user* to change the data fields you want.

Deleting a software user

Go to the section "User Management" in the "Settings" menu, as described in the previous chapter *Creating a software user*.

Activate the "Users" tab.

From the users table, select the row corresponding to the user you want to delete.

Press the "Delete User" button. The deleted user's row will be deleted from the users table.

Environment visibility

In the "User Management" section you can change the visibility of the environments preset during the ETS configuration (see ETS Configuration chapter on page. 71) pressing the button shown in the following figure.

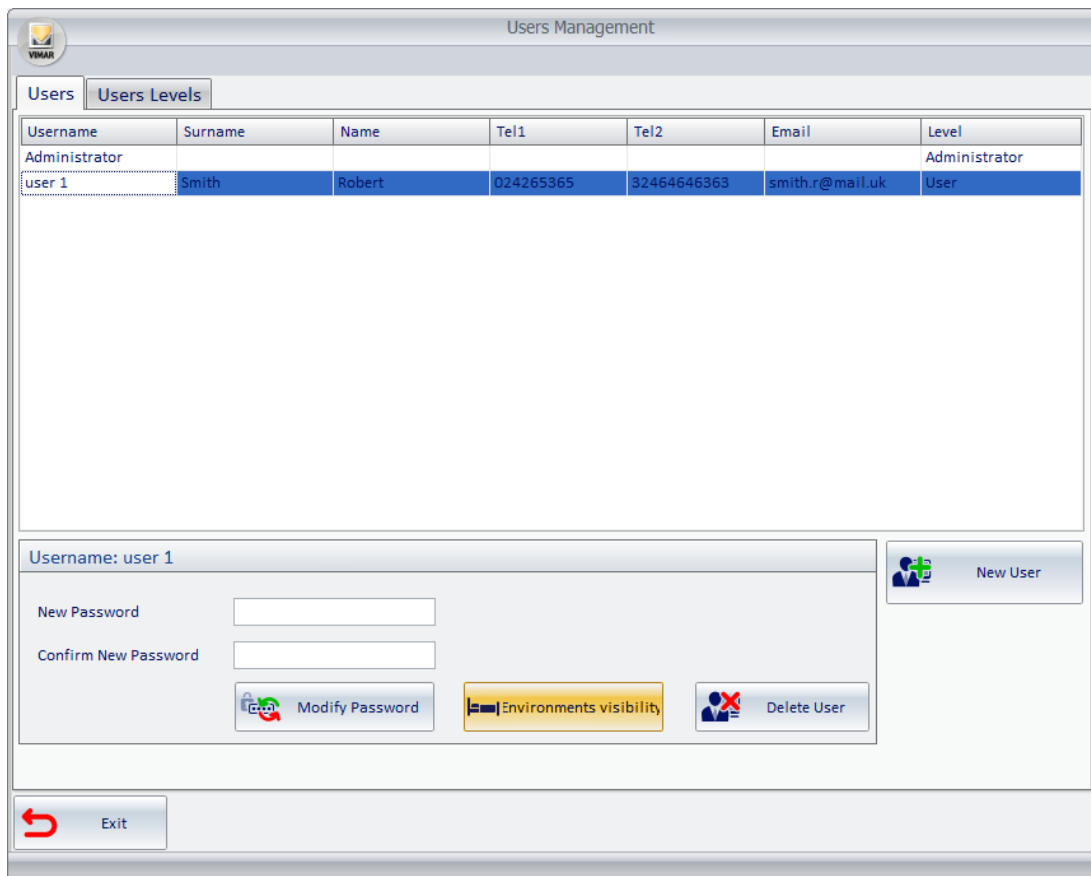

The "Environment visibility" function allows you to define which environments can be viewed by each user. This function works for all environments: public areas, technical areas, and custom environments.

Note: This operation cannot be done for the "Administrator" users. The "Administrator" users always have visibility on all environments configured in Well-Contact Suite software.

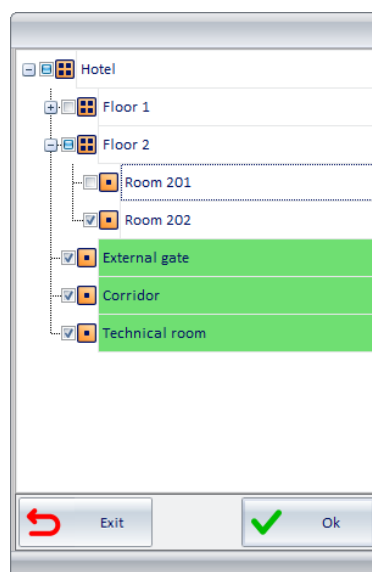

In the "Environment visibility" window, all the environments of the structure are represented. To disable the visibility, it is sufficient to click the corresponding check-box removing the check mark, as shown in the image above.

Viewing and editing levels of access to the software

Go to the section "User Management" in the "Settings" menu, as described in the previous chapter *Creating a software user*.

Activate the "Users Levels Tab".

The picture below appears.

From the window shown in the picture, you can view and set privileges for the users to access the various features of the Well-Contact Suite software.

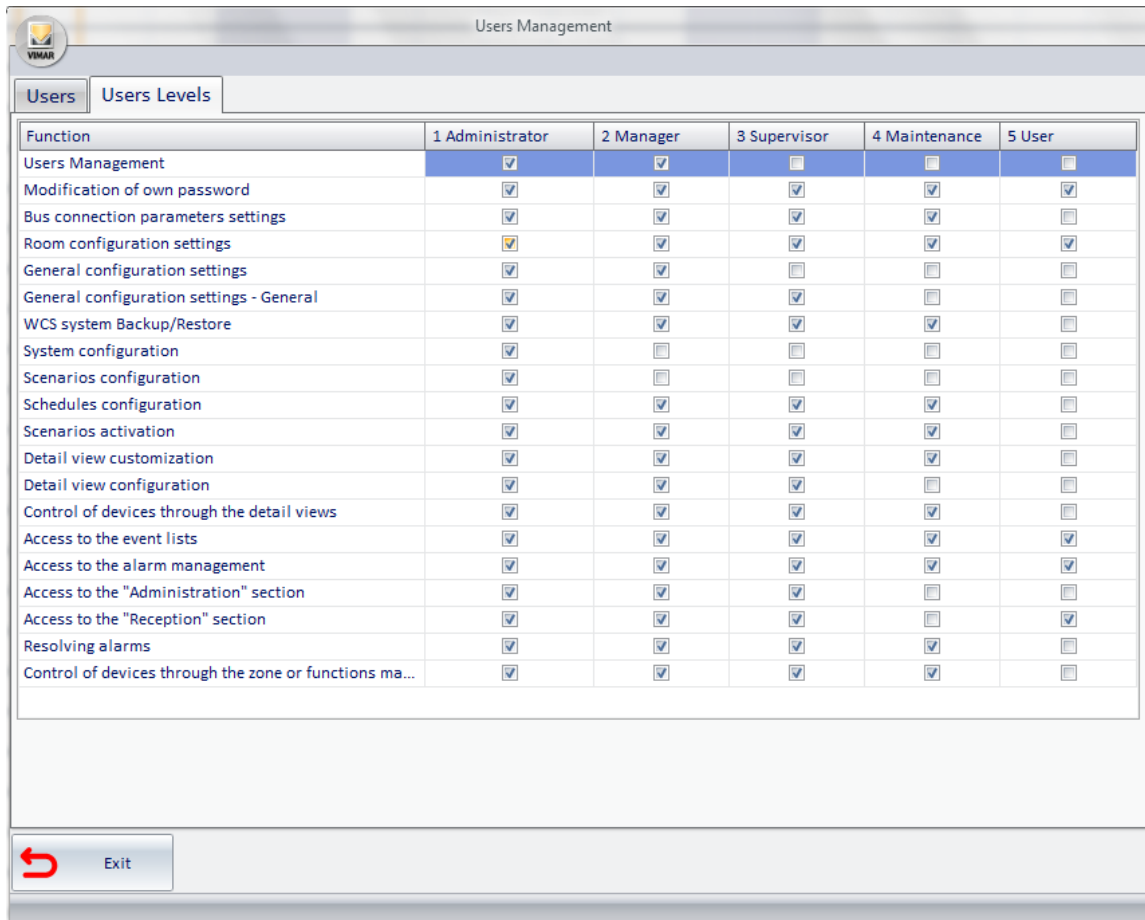

Function	1 Administrator	2 Manager	3 Supervisor	4 Maintenance	5 User
Users Management	<input checked="" type="checkbox"/>	<input checked="" type="checkbox"/>	<input type="checkbox"/>	<input type="checkbox"/>	<input type="checkbox"/>
Modification of own password	<input checked="" type="checkbox"/>	<input checked="" type="checkbox"/>	<input checked="" type="checkbox"/>	<input checked="" type="checkbox"/>	<input checked="" type="checkbox"/>
Bus connection parameters settings	<input checked="" type="checkbox"/>	<input checked="" type="checkbox"/>	<input checked="" type="checkbox"/>	<input checked="" type="checkbox"/>	<input type="checkbox"/>
Room configuration settings	<input checked="" type="checkbox"/>	<input checked="" type="checkbox"/>	<input checked="" type="checkbox"/>	<input checked="" type="checkbox"/>	<input checked="" type="checkbox"/>
General configuration settings	<input checked="" type="checkbox"/>	<input checked="" type="checkbox"/>	<input type="checkbox"/>	<input type="checkbox"/>	<input type="checkbox"/>
General configuration settings - General	<input checked="" type="checkbox"/>	<input checked="" type="checkbox"/>	<input checked="" type="checkbox"/>	<input type="checkbox"/>	<input type="checkbox"/>
WCS system Backup/Restore	<input checked="" type="checkbox"/>	<input checked="" type="checkbox"/>	<input checked="" type="checkbox"/>	<input checked="" type="checkbox"/>	<input type="checkbox"/>
System configuration	<input checked="" type="checkbox"/>	<input type="checkbox"/>	<input type="checkbox"/>	<input type="checkbox"/>	<input type="checkbox"/>
Scenarios configuration	<input checked="" type="checkbox"/>	<input type="checkbox"/>	<input type="checkbox"/>	<input type="checkbox"/>	<input type="checkbox"/>
Schedules configuration	<input checked="" type="checkbox"/>	<input checked="" type="checkbox"/>	<input checked="" type="checkbox"/>	<input checked="" type="checkbox"/>	<input type="checkbox"/>
Scenarios activation	<input checked="" type="checkbox"/>	<input checked="" type="checkbox"/>	<input checked="" type="checkbox"/>	<input checked="" type="checkbox"/>	<input type="checkbox"/>
Detail view customization	<input checked="" type="checkbox"/>	<input checked="" type="checkbox"/>	<input checked="" type="checkbox"/>	<input checked="" type="checkbox"/>	<input type="checkbox"/>
Detail view configuration	<input checked="" type="checkbox"/>	<input checked="" type="checkbox"/>	<input checked="" type="checkbox"/>	<input type="checkbox"/>	<input type="checkbox"/>
Control of devices through the detail views	<input checked="" type="checkbox"/>	<input checked="" type="checkbox"/>	<input checked="" type="checkbox"/>	<input checked="" type="checkbox"/>	<input type="checkbox"/>
Access to the event lists	<input checked="" type="checkbox"/>	<input checked="" type="checkbox"/>	<input checked="" type="checkbox"/>	<input checked="" type="checkbox"/>	<input checked="" type="checkbox"/>
Access to the alarm management	<input checked="" type="checkbox"/>	<input checked="" type="checkbox"/>	<input checked="" type="checkbox"/>	<input checked="" type="checkbox"/>	<input checked="" type="checkbox"/>
Access to the "Administration" section	<input checked="" type="checkbox"/>	<input checked="" type="checkbox"/>	<input checked="" type="checkbox"/>	<input type="checkbox"/>	<input type="checkbox"/>
Access to the "Reception" section	<input checked="" type="checkbox"/>	<input checked="" type="checkbox"/>	<input checked="" type="checkbox"/>	<input type="checkbox"/>	<input checked="" type="checkbox"/>
Resolving alarms	<input checked="" type="checkbox"/>	<input checked="" type="checkbox"/>	<input checked="" type="checkbox"/>	<input checked="" type="checkbox"/>	<input type="checkbox"/>
Control of devices through the zone or functions ma...	<input checked="" type="checkbox"/>	<input checked="" type="checkbox"/>	<input checked="" type="checkbox"/>	<input checked="" type="checkbox"/>	<input type="checkbox"/>

For each level of access you can view and modify access to various parts of the software.

The categories of features that allow you to assign the desired privileges to each level of software access have been created.

For each level of access to the software a default configuration of access privileges to different features is defined.

The system administrator can still change such privileges based on the specific needs of the manager of the accommodation.

Only users that have "Administrator" privileges can edit the various levels.

Access levels of the Well-Suite Contact Light software

The Well-Contact Suite Light Software (article Vimar 01590) includes 5 levels of access.

To the software levels have been assigned a name (for identification) and a default configuration of the associated privileges. These privileges can still be modified according to specific requests of the administrator of the accommodation (see chapter *Changing the configuration of the functions performed by different access levels*).

The levels mentioned above are listed in the following table. The descriptions are therefore linked to the default access privileges' settings of the different access levels. You can always change these access settings, although they shall keep the same name.

Level ⁽⁵⁾	Level's Name	Default description of the various levels of access to the software
B1	Administrator	It is the level with most privileges. Has access to all parts of the software without any restrictions. It is not possible to reduce the privileges of the Administrator.
B2	Manager	Has access to almost all parts of the software except for those relating to the Konnex configuration.
B3	Supervisor	Has access to system supervision, management of reservations, client data. Cannot access the staff data.
B4	Maintenance	It is the level of maintenance staff of the hotel. Has access to the supervision but cannot either manage reservations, or access clients and staff data.
B5	User	It is the level of reception staff who must not have access to the supervision system.

List of the functions performed by different access levels

For the definitions of the functions performed by a given level of access to the Well-Contact Suite software, the features have been divided into items/functions that are listed and described in the following table and will be reported in the next table for the definition of the privileges of individual access levels.

Ref.	Function	Description
SW Installation/Configuration		
F_IC1	User Management	Creating/Editing/Deleting user accounts, user passwords configuration.
F_IC2	Password modification	Editing the password to access the software
F_IC3	Bus connection parameters settings	Setting the bus connection parameters: type of interface used and related configuration parameters.
F_IC4	Room configuration settings	Access to the "Room settings configuration" menu item for setting the room properties and associating them to the different the rooms.
F_IC5	General Settings settings	Setting the software configuration general parameters: setting log file management (periodic deleting,...), managing date and time updates for the system devices, setting up database access, setting backup schedules, setting data security management (encryption,...), setting the card programmer's gateway parameters.
F_IC6	General configuration settings - General	Setting the software configuration general parameters: client detail background, arrival and departure default time,...
F_IC7	Restore Database	
System Supervision Configuration		
F_SI1	System configuration	ETS configuration (activated from the drop-down menu). Importing system ETS file. Creating/deleting/renaming the areas to manage. Including KNX devices objects in proper premises. Changing the KNX objects addresses parameters. devices and environments data entry for supervision management (descriptive string of devices...). Creating/editing/deleting Zone Masters. Changing the device control through the Zone Master, from the detailed view of the device (see e.g. Addresses/Objects Configuration (addresses and logs periodic reading schedule,...)). Configuring alarms logic (activated from the drop-down configuration menu). Configuring Addresses/objects (activated from drop-down menu).
F_SI2	Creating/editing/deleting scenarios	Creating scenarios entering desired group addresses. Setting the activation delay of the different group addresses included in the scenario. Subsequent editing or deleting of the scenarios. You can enter the parameters for the activation of the scenarios.
F_SI3	Creating/editing/deleting/activating the scenarios schedule	Allows the setting of the activation of one or more scenarios at regular intervals or specific times of the day, for each day of the week. The creation of the scenarios schedule works on previously created scenarios.
F_SI4	Scenarios activation	Activates a previously created scenario.

⁽⁵⁾ The levels of software 01590 are identified by the letter B followed by the number that identifies the level (1 to 5). Level 1 is the level with more privileges.

F_SI5	Changing of the characteristics of the detail view of the room (zone master and environment in general)	Defines the display and control characteristics of the datapoints for the various devices in the area (e.g. you may not need to view the icons of all the inputs). (Datapoint tab) Sets the display characteristics of the thermostats. (Thermostats tab) "Reload from ETS" Button
F_SI6	Changing of position and size of the symbols for the devices in the various areas (room...) as well as of background	Allows you to customize the appearance of various areas (in detail view), moving and resizing the graphical symbols used to represent the various devices and setting the background image of the detail view (General tab, "Edit" button).
F_SI7	Control of system devices through the detail view	Access to the control of various devices (thermostat, lights, loads operation). If not checked, the status is read-only (for thermostats you can't enter the pop-up detail).
F_SI8	Access to the system event list	Viewing the system event list.
F_SI9	Access to the alarm management	Accessing the list of alarms and their controls associated with the management of the alarm reports.
F_SI10	Control of devices through the zone and functions master	Provides access to pop-up windows of the functions master and to the detail of the zone master.
Staff management		
F_GPS1	Access to the "Administration" section	Provides access to the "Administration" section and then: Allows you to enter/edit/delete the data related to the staff with access cards. Sets access limitations to various areas of the hotel. Allows access to the staff list. Allows the assignment of access zones and zones/areas of expertise, setting access privileges to the cards that are delivered to the staff of the facility. Enables the creation of a particular type of cards. (At the moment, 7 types of cards exist for new transponder readers: clients, staff...)
Planners and clients management		
F_GPC1	Access to the "Reception" section	Provides access to the "Reception". Allows to enter the reservations using the planner, enter/edit client data, check-in, manage client cards, check-out, manage client "access block". Access to client lists.
Alarm Management		
F_GA1	Declaration of "Alarm Solved"	Allows you to proclaim a displayed alarm "solved". If a user belongs to a permission level where this feature is disabled, they can still view the alarm message (ALL PERMISSION LEVELS VIEW ALARM MESSAGES), but cannot proclaim an alarm "solved".

Table with the default assignment of the functions performed by different access levels

For each access level there is a default configuration of the set of functions that can be performed by different levels of software. As we'll see in the next chapter (*Editing the configuration of the functions performed by different access levels*) you can still change the settings to suit the specific needs of the system administrator.

Here follows a table with the above-mentioned default settings for the Well-Contact Suite Light software (Article Vimar 01590).

Ref.	Function	B1	B2	B3	B4	B5
F_IC1	User Management	X	X			
F_IC2	Password modification	X	X	X	X	X
F_IC3	Bus connection parameters settings	X	X	X	X	
F_IC4	Room configuration settings	X	X	X	X	X
F_IC5	General configuration settings	X	X			
F_IC6	General configuration settings - General	X	X	X		
F_IC7	Restore Database	X	X	X	X	
F_SI1	System configuration	X				
F_SI2	Creating/editing/deleting scenarios	X				
F_SI3	Creating/editing/deleting/activating the scenarios schedule	X	X	X	X	
F_SI4	Scenarios activation	X	X	X	X	
F_SI5	Changing of the characteristics of the detail view of the room (zone master and environment in general)	X	X	X		

F_SI6	Changing of position and size of the symbols for the devices in the various areas (room...) as well as of background	X	X	X	X	
F_SI7	Control of system devices through the detail view	X	X	X	X	
F_SI8	Access to the system event list	X	X	X	X	X
F_SI9	Access to the alarm management	X	X	X	X	X
F_SI10	Control of devices through the zone and functions master	X	X	X	X	
F_GPS1	Access to the "Administration" section	X	X	X		
F_GPC1	Access to the "Reception" section	X	X	X		X
F_GA1	Declaration of "Alarm Solved"	X	X	X	X	

Editing the configuration of the functions performed by different access levels

To edit the configuration of the functions performed by different access levels of the software, do the following:

1. Go to the section "User Management" in the "Settings" menu, as described in the previous chapter *Creating a software user*.
2. Activate the "Users Levels Tab". The following picture appears.
3. Edit permissions for each level (left) clicking the box corresponding to the desired function.
The access to a given function features an "X" on the box corresponding to the column of the desired access level and the row of the function you want.

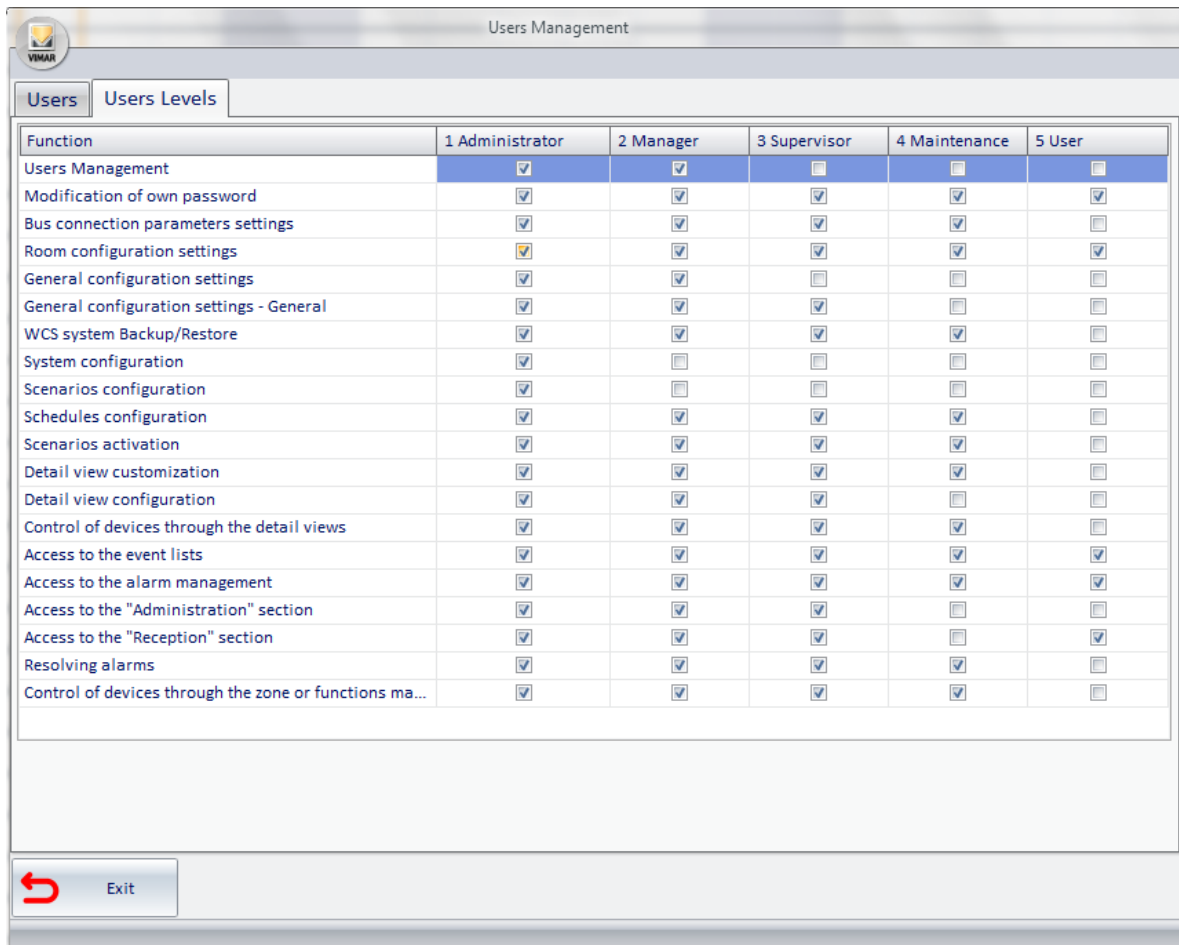

Function	1 Administrator	2 Manager	3 Supervisor	4 Maintenance	5 User
Users Management	<input checked="" type="checkbox"/>	<input checked="" type="checkbox"/>	<input type="checkbox"/>	<input type="checkbox"/>	<input type="checkbox"/>
Modification of own password	<input checked="" type="checkbox"/>	<input checked="" type="checkbox"/>	<input checked="" type="checkbox"/>	<input checked="" type="checkbox"/>	<input checked="" type="checkbox"/>
Bus connection parameters settings	<input checked="" type="checkbox"/>	<input checked="" type="checkbox"/>	<input checked="" type="checkbox"/>	<input checked="" type="checkbox"/>	<input type="checkbox"/>
Room configuration settings	<input checked="" type="checkbox"/>	<input checked="" type="checkbox"/>	<input checked="" type="checkbox"/>	<input checked="" type="checkbox"/>	<input checked="" type="checkbox"/>
General configuration settings	<input checked="" type="checkbox"/>	<input checked="" type="checkbox"/>	<input type="checkbox"/>	<input type="checkbox"/>	<input type="checkbox"/>
General configuration settings - General	<input checked="" type="checkbox"/>	<input checked="" type="checkbox"/>	<input checked="" type="checkbox"/>	<input type="checkbox"/>	<input type="checkbox"/>
WCS system Backup/Restore	<input checked="" type="checkbox"/>	<input checked="" type="checkbox"/>	<input checked="" type="checkbox"/>	<input checked="" type="checkbox"/>	<input type="checkbox"/>
System configuration	<input checked="" type="checkbox"/>	<input type="checkbox"/>	<input type="checkbox"/>	<input type="checkbox"/>	<input type="checkbox"/>
Scenarios configuration	<input checked="" type="checkbox"/>	<input type="checkbox"/>	<input type="checkbox"/>	<input type="checkbox"/>	<input type="checkbox"/>
Schedules configuration	<input checked="" type="checkbox"/>	<input checked="" type="checkbox"/>	<input checked="" type="checkbox"/>	<input checked="" type="checkbox"/>	<input type="checkbox"/>
Scenarios activation	<input checked="" type="checkbox"/>	<input checked="" type="checkbox"/>	<input checked="" type="checkbox"/>	<input checked="" type="checkbox"/>	<input type="checkbox"/>
Detail view customization	<input checked="" type="checkbox"/>	<input checked="" type="checkbox"/>	<input checked="" type="checkbox"/>	<input checked="" type="checkbox"/>	<input type="checkbox"/>
Detail view configuration	<input checked="" type="checkbox"/>	<input checked="" type="checkbox"/>	<input checked="" type="checkbox"/>	<input type="checkbox"/>	<input type="checkbox"/>
Control of devices through the detail views	<input checked="" type="checkbox"/>	<input checked="" type="checkbox"/>	<input checked="" type="checkbox"/>	<input checked="" type="checkbox"/>	<input type="checkbox"/>
Access to the event lists	<input checked="" type="checkbox"/>	<input checked="" type="checkbox"/>	<input checked="" type="checkbox"/>	<input checked="" type="checkbox"/>	<input checked="" type="checkbox"/>
Access to the alarm management	<input checked="" type="checkbox"/>	<input checked="" type="checkbox"/>	<input checked="" type="checkbox"/>	<input checked="" type="checkbox"/>	<input checked="" type="checkbox"/>
Access to the "Administration" section	<input checked="" type="checkbox"/>	<input checked="" type="checkbox"/>	<input checked="" type="checkbox"/>	<input type="checkbox"/>	<input type="checkbox"/>
Access to the "Reception" section	<input checked="" type="checkbox"/>	<input checked="" type="checkbox"/>	<input checked="" type="checkbox"/>	<input type="checkbox"/>	<input checked="" type="checkbox"/>
Resolving alarms	<input checked="" type="checkbox"/>	<input checked="" type="checkbox"/>	<input checked="" type="checkbox"/>	<input checked="" type="checkbox"/>	<input type="checkbox"/>
Control of devices through the zone or functions ma...	<input checked="" type="checkbox"/>	<input checked="" type="checkbox"/>	<input checked="" type="checkbox"/>	<input checked="" type="checkbox"/>	<input type="checkbox"/>

At the bottom left of the window, there is an 'Exit' button with a red arrow icon.

General parameters configuration

Log on to the "General Settings" section from the menu "Configuration" as described in the following picture.

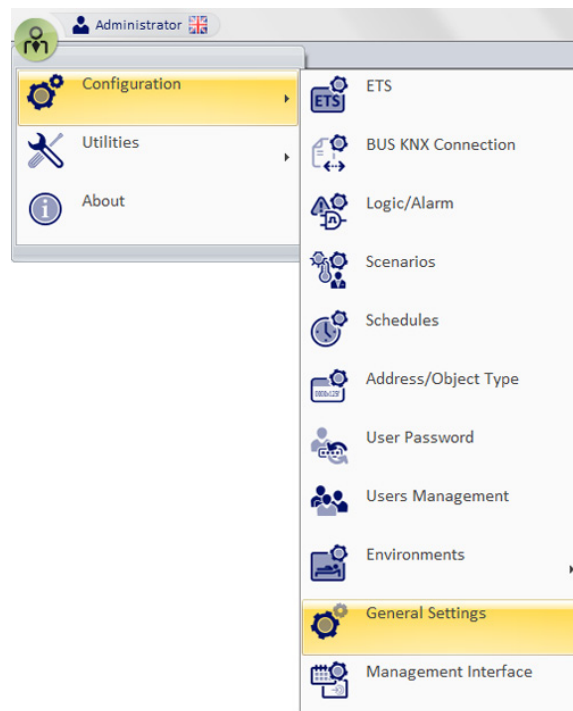

The window shown in the picture below appears.

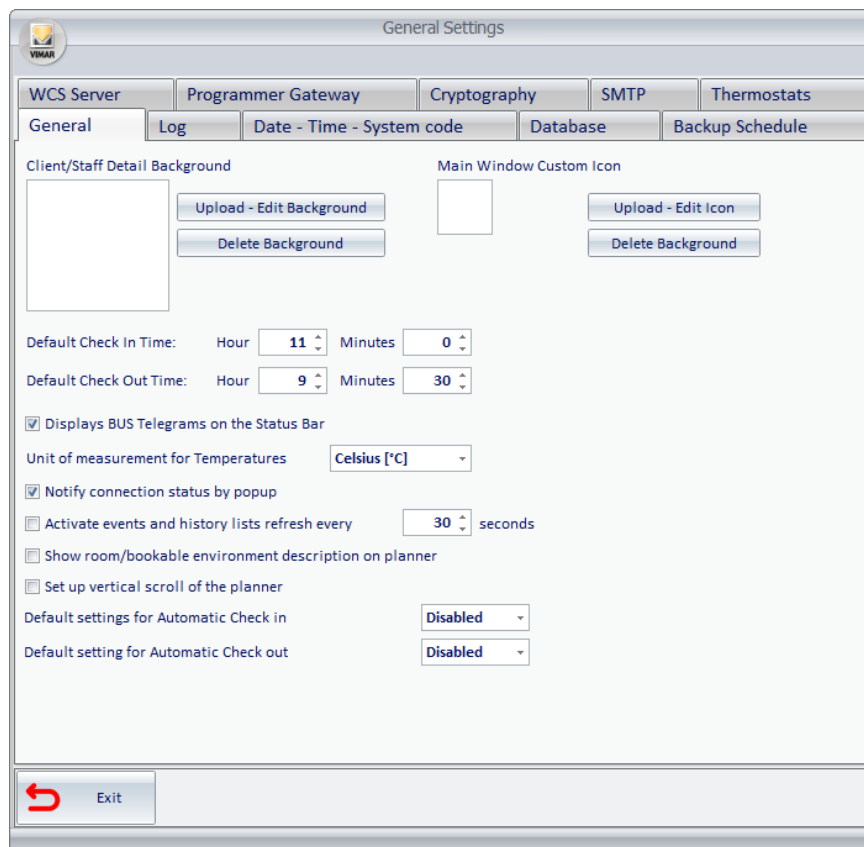

On top of the window there are tabs, select which you can access different sections of the "General Settings". The different sections of the "General Settings" are described in detail in the next few chapters.

General

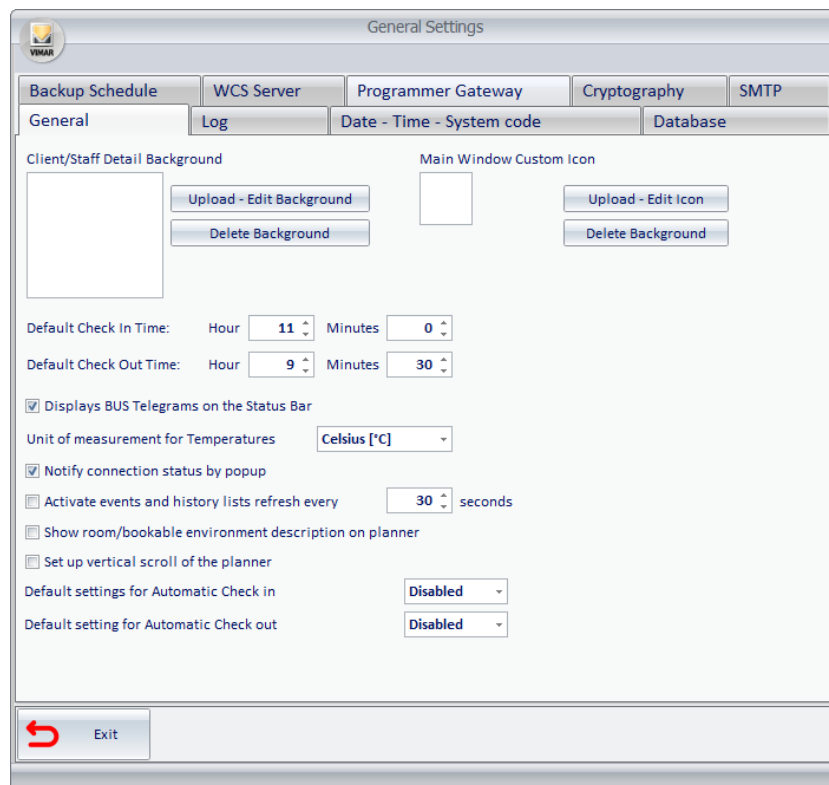

From the window that appears, selecting the tab "General", you can set:

- Client detail background.
- Default check-in time (which must be later than the default check-out time ⁽⁶⁾).
- Default check-out time (which must be earlier than the default check-out time).
- Enabling/Disabling the display of the telegrams from the BUS, on the status bar of the software.
- General setting of temperature the unit of measurement used by the software.
- Connections status notifications via pop-up
- Enable list and historical events refresh
- View camera description on planner.
- Set up vertical scroll of the planner.
- Default settings for Automatic Check in.
- Default setting for Automatic Check out.

These settings are described in the next few chapters.

Client detail background

Through this section you can define which image should be displayed by the software in the client detail window (see "Client Detail Window").

This image is displayed in all client tabs as a background, when additional personal data tab is minimized.

Such function can also be used to display the company logo.

Setting the background image

Press "Upload - Change Background".

The window for selecting the image appears. After selecting the desired image, press "Open" to confirm the setting, otherwise press "Cancel" to cancel the setup without changing the background image.

Deleting the background image

To restore the white background (default image), press "Clear Background".

Default Check-In Time

The check-in time is the default time that the administrator wants to be regarded as "typical" or default, as the time of arrival of the clients. It can also be used to set the minimum time for the check-in of clients.

The default check-in time is used by the software with the following purposes:

Represents the check-in time set by default when creating a new reservation.

Represents the check-in time that used by default in the data entry field to search for a room (see the chapter "Searching for a room with particular characteristics").

⁽⁶⁾ Typically, the default check-in time (or minimum time allowed for check-in) is set a few hours after the maximum default check-out time (or maximum time allowed for check-out), to allow the cleaning and tidying of the rooms.

Default Check-Out Time

The check-out time is the default time that the administrator wants to be regarded as "typical" or default, as the time of departure of the clients. It can also be used to set the maximum time for the check-out of clients.

The default check-out time is used by the software with the following purposes:

Represents the check-out time set by default when creating a new reservation.

Represents the check-out time that used by default in the data entry field to search for a room (see the chapter "Searching for a room with particular characteristics").

Enabling/Disabling the display of the telegrams from the BUS, on the status bar of the software

From the status bar of the software (on bottom right) you can view the last telegram arrived from the BUS.

To do that, activate the option "Show BUS telegrams on the status bar".

This feature has been scheduled for diagnostic purposes, allowing the installer to verify the arrival of messages from BUS.

General setting of temperature the unit of measurement used by the software

With this setting you can set the temperature unit of measurement in the management of all thermostats in the system by the Well-Contact suite software.

To do this, select the corresponding row

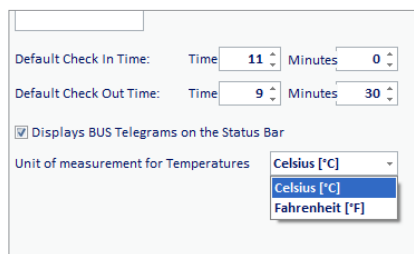

Connections status notifications via pop-up

Enabling the "connection status notifications via pop-up" option, every time the card programmer or the bus are connected/disconnected from the PC, a popup alert appears.

Enable list and historical events refresh

Enabling the option "Enable refresh list and historical events" and leaving WCS on a page of the event list, the list will be updated automatically each time you set.

View camera description on planner

By enabling the option "View camera description on planner", in addition to "Environment Number", the Planner will also display "Environment Description" (see chapter ETS Configuration).

Set up vertical scroll of the planner

By default setting, a rotation of the mouse wheel in the planner workspace produces a horizontal scroll of the planner (time scale).

If the number of the rooms is greater than the maximum number of rows that can be displayed simultaneously in the planner and you wish to use the mouse wheel to scroll the planner vertically, you need to enable the "Set up vertical scroll of the planner" checkbox; the horizontal scroll of the planner will still be possible using the horizontal scroll bar placed at the bottom of the planner.

Default settings for Automatick Check in

When this option is enabled, when a reservation is created, the automatic check-in of the reservation will be enabled by default for the start of the reservation (expected arrival of the customer: date, hour, minutes).

IMPORTANT: Changing this setting will only affect reservations that will be created after the change (it will not affect reservations created before the change).

It is however possible to set up the automatic check-in, for a specific reservation, directly in the resreservation form.

Default setting for Automatic Check out

Enabling this option, when you create a reservation, will be enabled automatic check-out of the reservation, with settings provided for the end of the reservation.

IMPORTANT: Changing this setting will only affect the reservations that will be created after the change (does not affect reservations created before the change).

However, it is possible to set up the automatic check-out, for a specific reservation. The setting of automatic check-out is allowed up to the end date of the reservation, directly on the reservation form.

Log

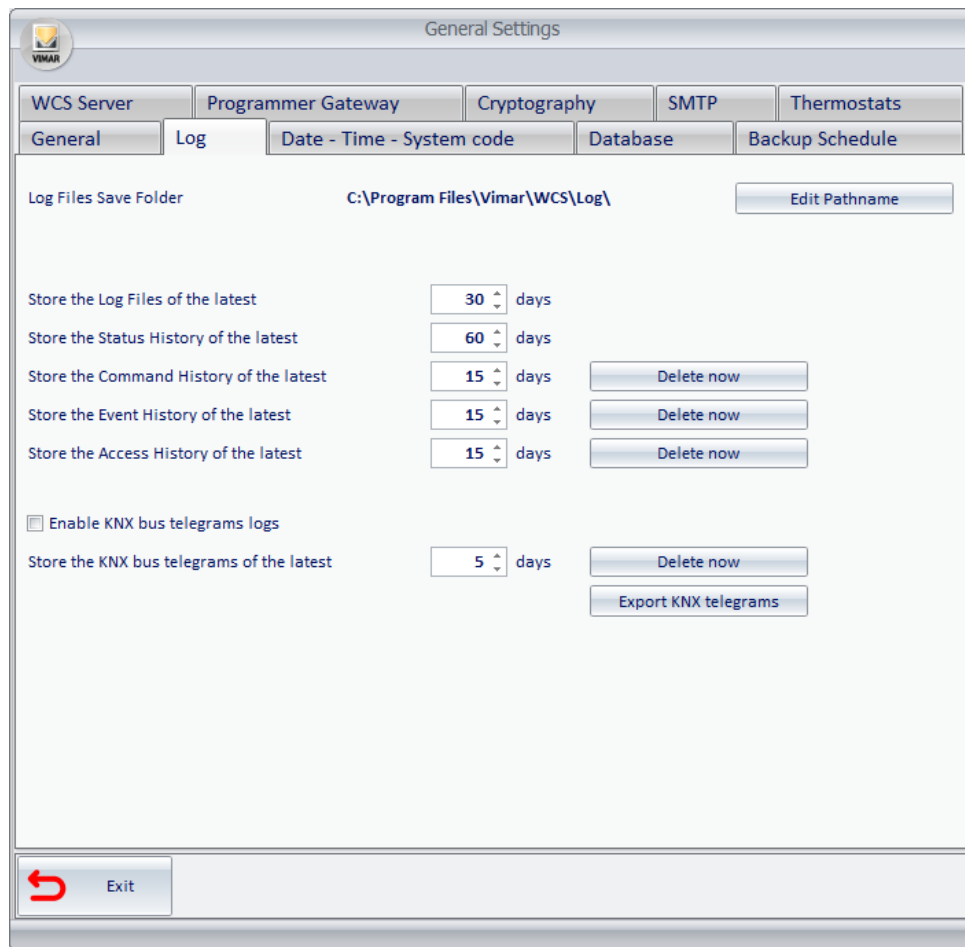

The Well-Contact Suite software offers a range of tools for the diagnostic and the historicization of events.

Log files

Each time the software is started, some log files are created where data related to the activation and operations status of different software parts is saved. You can define after how long these files can be deleted, keeping only the most recent.

The historicization of events

The software allows to historicize the events detected, which are categorized by:

- Commands
- States
- Events
- Accesses

These categories are described in "Events Sub-List".

You can define after how long these files can be deleted, keeping only the most recent.

The settings for log files and for the historicization of events

From the window that appears, selecting the tab "Log", you can:

- Display the current settings for the log files' destination folder path. This information is displayed in the row "Log files Save Directory".
- Set the folder where you want to save the log files.
Press "Change Pathname"; a window for selecting the folder to store the log files appears. After selecting the destination folder, press "Open" to confirm or press the Cancel button to exit the window to select the destination folder without making any changes.
- Set the period after which a log file must be deleted.
Press the buttons  or  next to the numerical field in the "Save the log files" row to change the number of days after which the log files should be deleted.
- Set the period after which the reference to a command must be deleted from the commands historicization list.
Press the buttons  or  next to the numerical field in the "Save the Commands logs" row to change the number of days after which the references to the commands must be deleted from the commands historicization list.
- Set the period after which the reference to a status must be deleted from the commands historicization list.
Press the buttons  or  next to the numerical field in the "Save the Event logs" row to change the number of days after which the references to the commands must be deleted from the commands historicization list.
- Set the period after which the reference to an event must be deleted from the commands historicization list.
Press the buttons  or  next to the numerical field in the "Save the Event logs" row to change the number of days after which the references to the commands must be deleted from the commands historicization list.
- Set the period after which the reference to an access must be deleted from the commands historicization list.
Press the buttons  or  next to the numerical field in the "Save the Event logs" row to change the number of days after which the references to the commands must be deleted from the commands historicization list.

Enable KNX bus traffic log

Enabling the option "Enable KNX bus traffic log" saves all the telegrams that have passed through the KNX bus, for the time set in the corresponding field.

NOTE: It is recommended to disable this option in the case of very high traffic on the KNX BUS of the installation.

Export KNX telegrams

Press the button "Export KNX telegrams" opens the window for selecting the folder to store the files containing the telegrams passed on the bus in the last ten days of the plant (one file per day).

Date - Time - System code

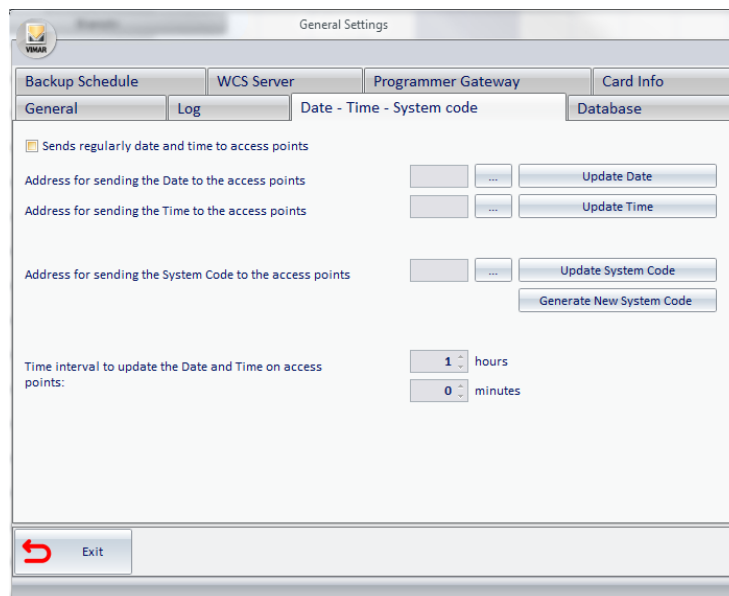

- A checked checkbox: "Sends regularly date and time to access points".
- Three rows for setting addresses:
 - "Address for sending the Date to the access points" with an "Update Date" button.
 - "Address for sending the Time to the access points" with an "Update Time" button.
 - "Address for sending the System Code to the access points" with an "Update System Code" button and a "Generate New System Code" button.
- A time interval selector: "Time interval to update the Date and Time on access points:" with a dropdown set to "1" hours and "0" minutes.
- An "Exit" button at the bottom left.

From this window you can set the following configuration data, which are very important for the proper functioning of the automation system:

Regularly sending date and time to access points. Enabling of periodic transmission, by the Well-Contact Suite software, of the current date and time to the transponder readers (and any other devices that require this information) of the automation system.

Address for sending the Date to the access points. Viewing and setting of the group addresses to which the updated date must be sent. See the chapter *System devices date update* for a detailed description.

Address for sending the Time to the access points. Viewing and setting of the group addresses to which the updated time must be sent. See the chapter *System devices time update* for a detailed description.

Time interval to update the Date and Time on access points. Time interval between two subsequent periodic updates of date and time, where the periodic sending function is enabled.

Address for sending the System Code to the access points. Viewing and setting of the group addresses to which the system code must be sent.

System devices date update

After putting the system in service you'll need to set the date on all devices that use it for their proper functioning.

The transponder readers are definitely among the devices of the Well-Contact Plus system using such information. Without such information, in fact, access management cannot be done properly.

In addition to the required "initial setting" of the date on all devices that use it, to ensure a good synchronization between all devices in the system, we recommend enabling the periodic sending.

In fact, you may experience malfunctions due to possible drifts in the time measurement of the various devices in the system.

From the perspective of the ETS configuration, as will be described in detail in the chapter *Appendix A: From the perspective of the ETS configuration*, as will be described in detail in the chapter *Appendix A: Guidelines for the creation of the ETS project*, a global group address (single group address associated with propertyID 19 of all transponders (readers and pockets)) will have to be dedicated to sending this data to all the devices that need it.

Setting of the address for sending the Date to the access points

To set the address to use for the system date update, proceed as follows:

1. Left-click the button to select the address, as shown in the picture (it's the "... " button highlighted in yellow):

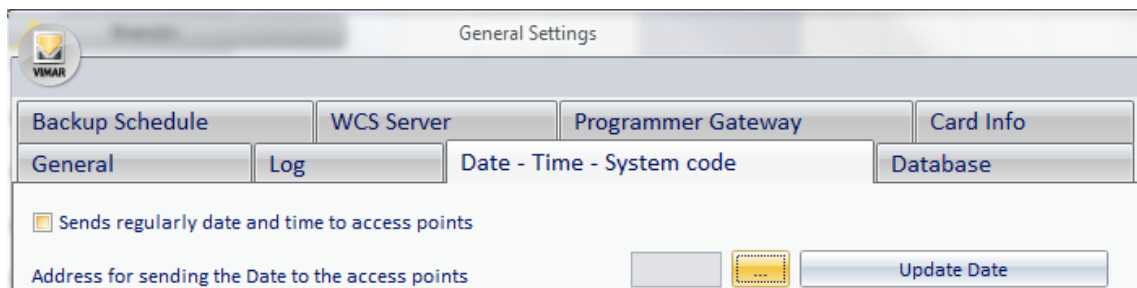

The window for selecting the image appears. After selecting the desired image, press "Open" to confirm the setting, otherwise press "Cancel" to cancel the setup without changing the background image.

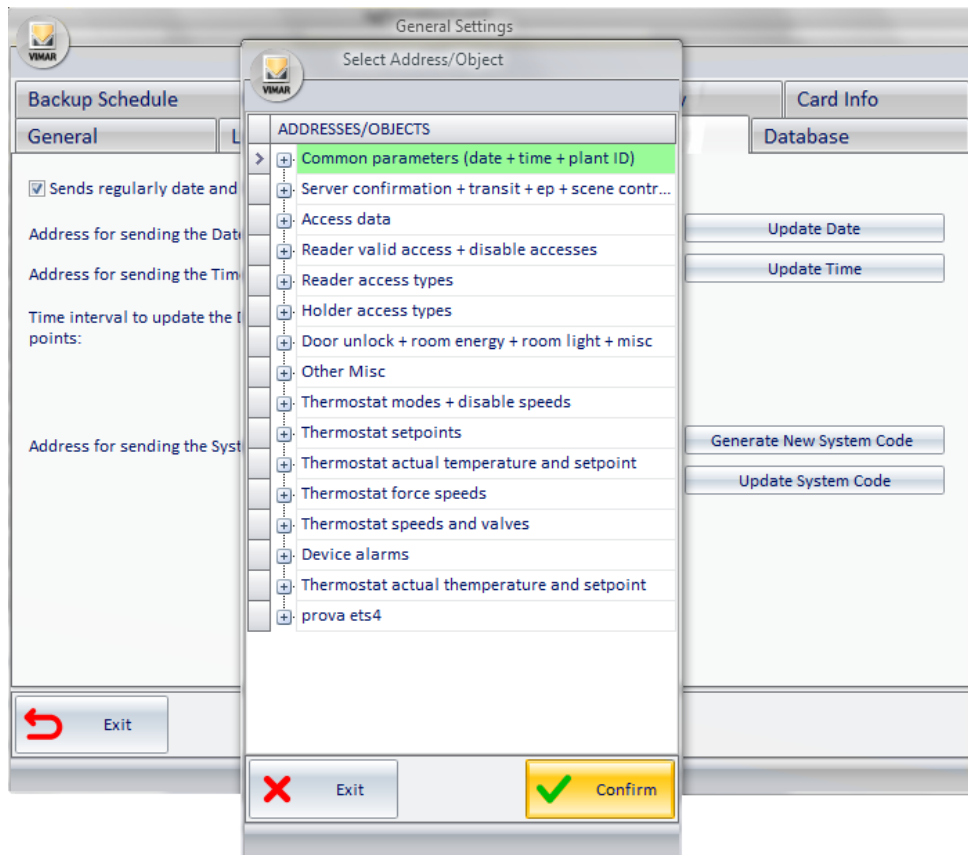

2. Select the address configured as the address for updating the date.. in the ETS project

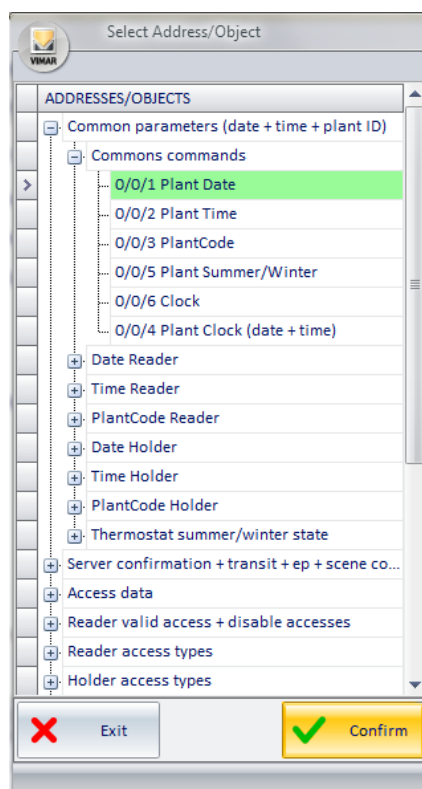

Press "Confirm" to confirm the address setting, or press the button "Exit" to cancel the operation.

3. If the operation has been confirmed, the configured address appears in the "System Date - Time - Code" window and the operation is completed.

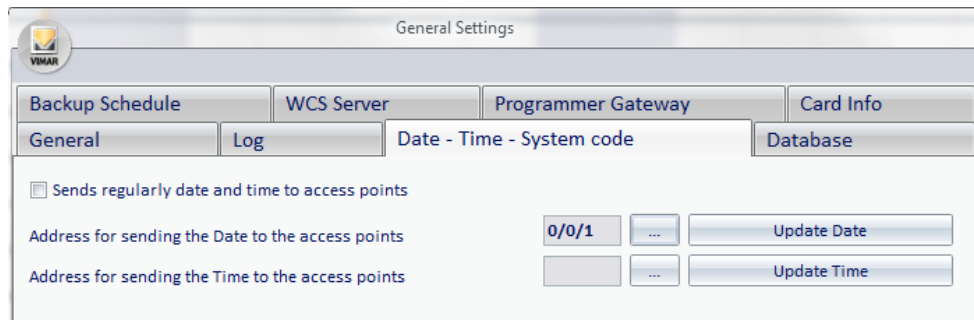

Enter the date update

To send a date update to the system from the Well-Contact Suite software, left-click "Update Date", as shown in the picture.

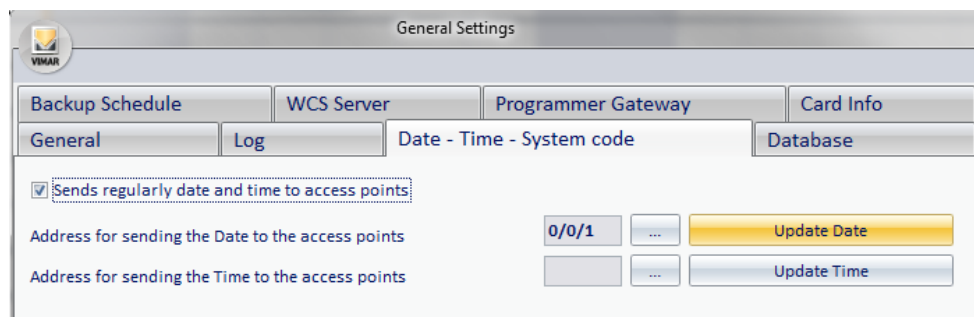

System devices time update

After putting the system in service you'll need to set the time on all devices that use it for their proper functioning.

The transponder readers are definitely among the devices of the Well-Contact Plus system using such information. Without such information, in fact, access management cannot be done properly.

In addition to the required "initial setting" of the time on all devices that use it, to ensure a good synchronization between all devices in the system, we recommend enabling the periodic sending.

In fact, you may experience malfunctions due to possible drifts in the time measurement of the various devices in the system.

From the point of view of the ETS configuration, as will be described in detail in the chapter Appendix A: From the perspective of the ETS configuration, as will be described in detail in the chapter *Appendix A: Guidelines for the creation of the ETS project*, a global group address (single group address associated with propertyID 18 of all transponders (readers and pockets)) will have to be dedicated to sending this data to all the devices that need it.

Setting of the address for sending the Time to the access points

To set the address to use for the system time update, proceed as follows:

1. Left-click the button to select the address, as shown in the picture (it's the "..." button highlighted in yellow):

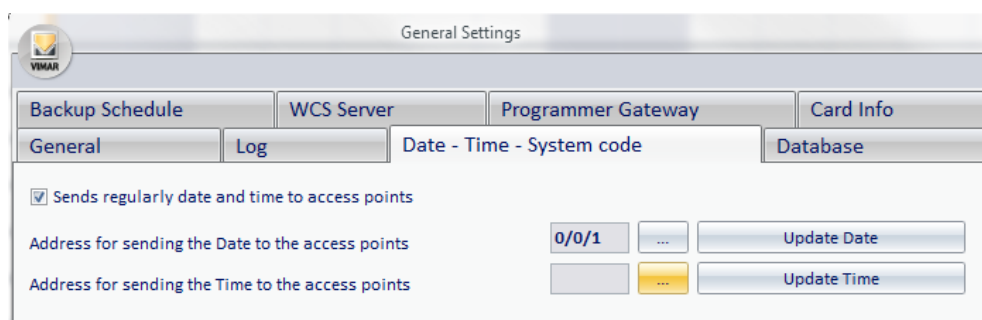

The window for the selection of the group address appears. The addresses are shown via a tree structure that facilitates consultation.

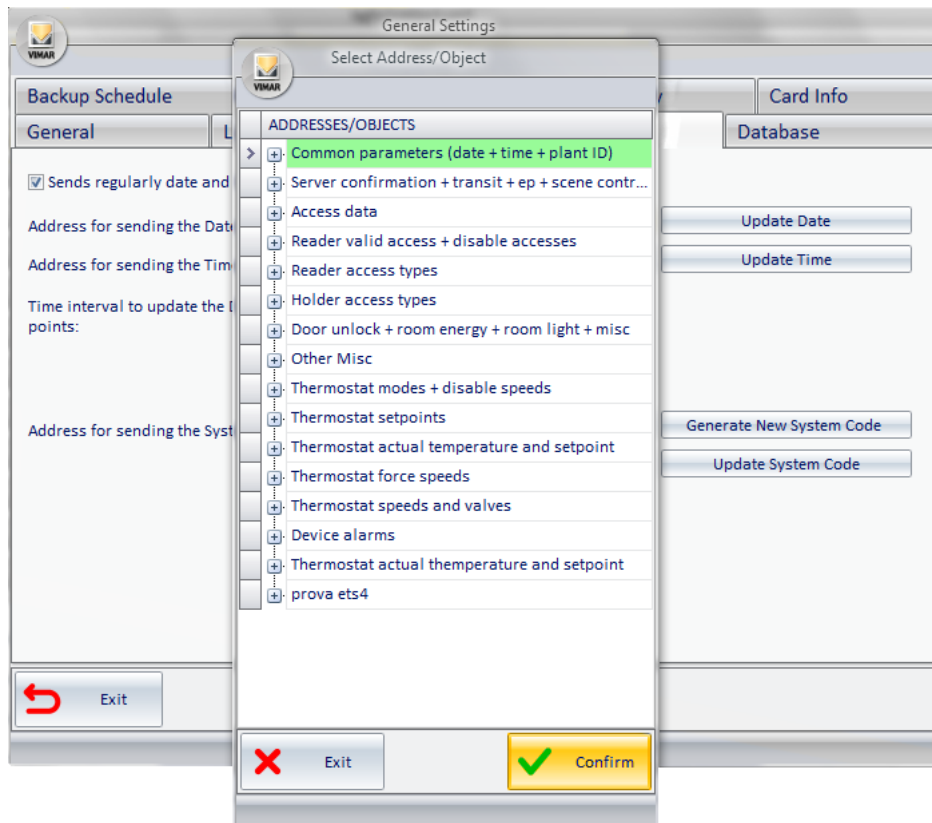

2. Select the address configured as the address for updating the time in the ETS project

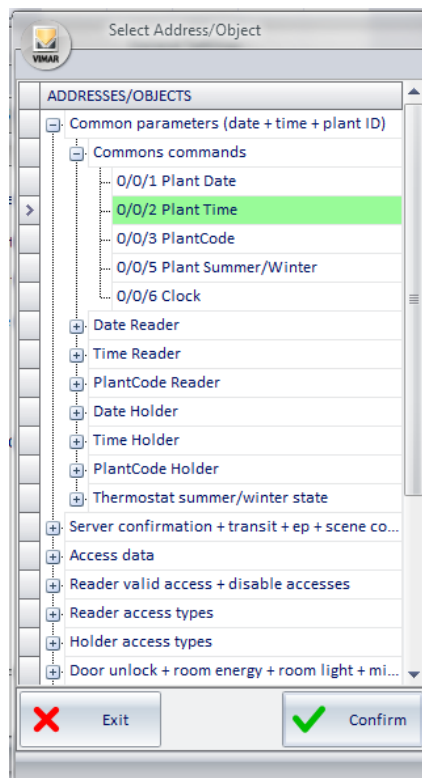

Press "Confirm" to confirm the address setting, or press the button "Exit" to cancel the operation.

3. If the operation has been confirmed, the configured address appears in the "System Date - Time - Code" window and the operation is completed.

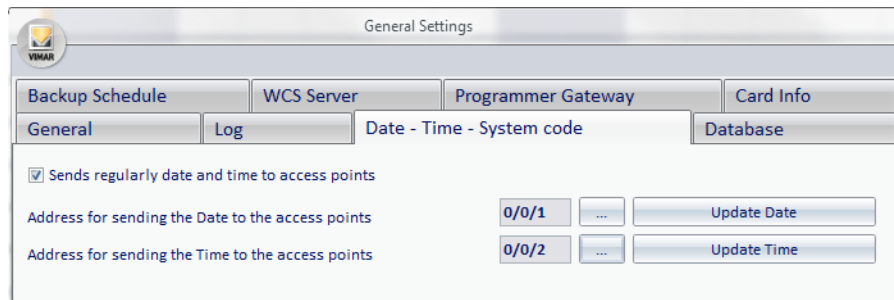

Sending the time update

To send a time update to the system from the Well-Contact Suite software, left-click "Update Time", as shown in the picture.

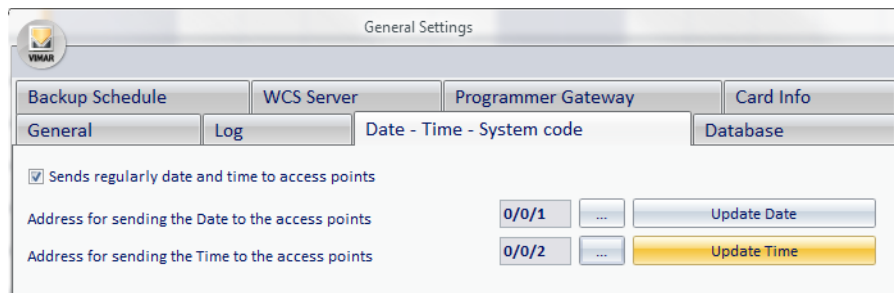

Periodic sending of date, time and system code to the system devices

As mentioned earlier, for the proper functioning of the automation system (in particular the access control system), we recommend that you enable the periodic updating of date and time provided by Well-Contact Suite software.

To enable this feature, left-click the field "Periodically send time and date to access points", as shown in the picture.

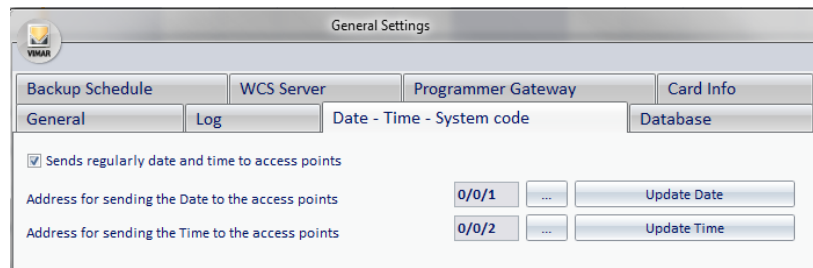

If "Periodically send date, time and system code to access points" is enabled, the field to set the time interval is enabled as well. This interval can be set with a one minute range.

Setting the transponder readers' System Code

After putting the system in service you'll need to set the System Code on all the transponder readers.

The system code is a number that identifies the specific system, to prevent the cards programmed and activated on a Well-Contact system from being used to access different areas of a different Well-Contact Plus system. Through the "Generate New System Code" button, described in the next few chapters, the Well-Contact Suite software creates a new system code and sends it to the devices that need it (via the KNX bus).

IMPORTANT: This procedure disables all cards created with a previous system code. You will then need to recreate all the cards which are active at that time. To do this use the "Replace Card" procedure.

You can also send the system code previously created (and sent) to the system, without disabling the cards which are active at that time. This is useful if you need to send the system code to a device that has been replaced.

IMPORTANT: The replacement of a transponder reader makes it necessary to send System Date, Time, Code to the bus. Any cards which gave access to a reader before its replacement must be re-created (including any staff cards). To do this use the "Replace Card" procedure.

From the perspective of the ETS configuration, as will be described in detail in the chapter *Appendix A: From the perspective of the ETS configuration*, as will be described in detail in the chapter *Appendix A: Guidelines for the creation of the ETS project*, a global group address (single group address associated with propertyID 21 of all transponders (readers and pockets)) will have to be dedicated to sending this data to all the devices that need it.

To set the address to use for the system code, proceed as follows:

1. Left-click the button to select the address, as shown in the picture (it's the "..." button highlighted in yellow):

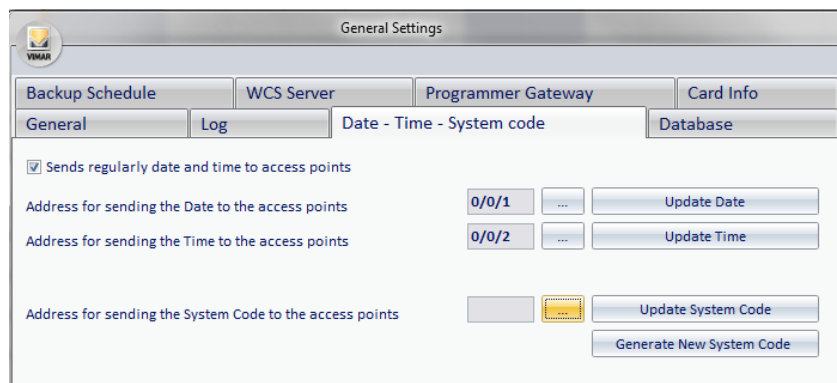

The window for the selection of the group address appears. The addresses are shown via a tree structure that facilitates consultation

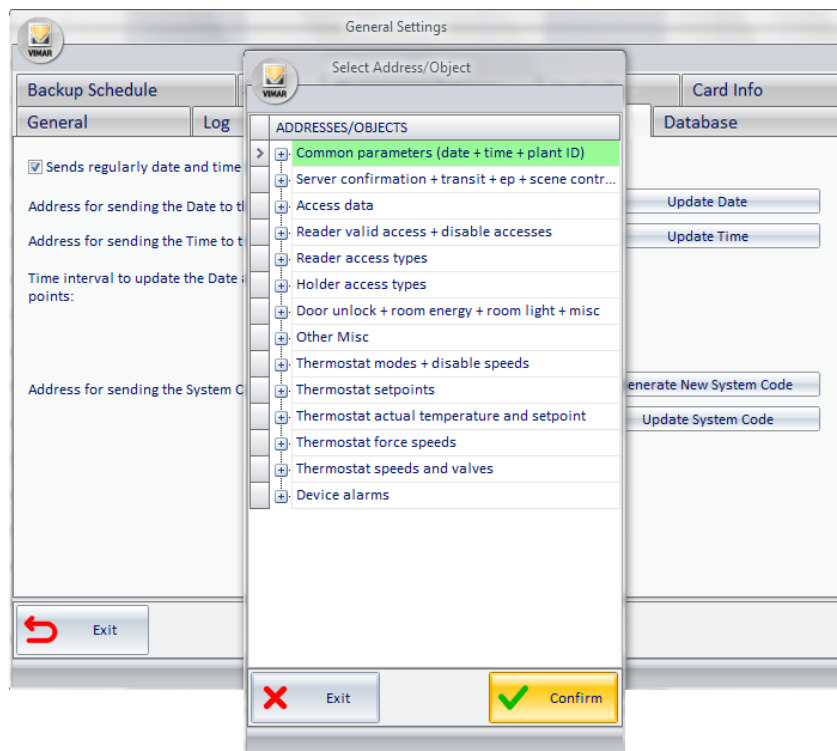

2. Select the address configured as the address for updating the system code in the ETS project

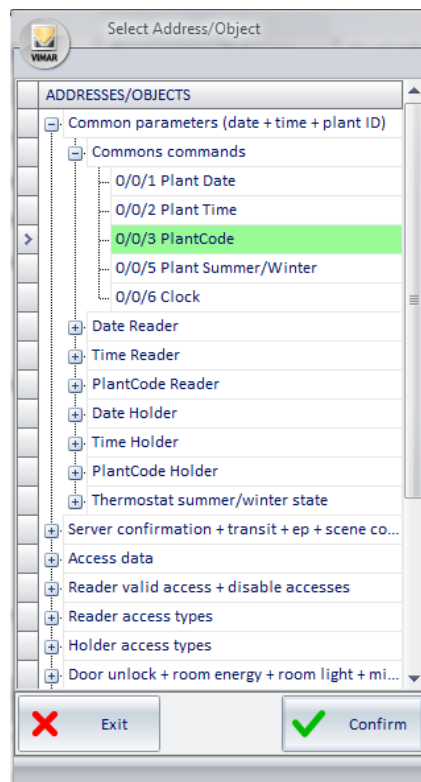

Press "Confirm" to confirm the address setting, or press the button "Exit" to cancel the operation.

3. If the operation has been confirmed, the configured address appears in the "System Date - Time - Code" window and the operation is completed.

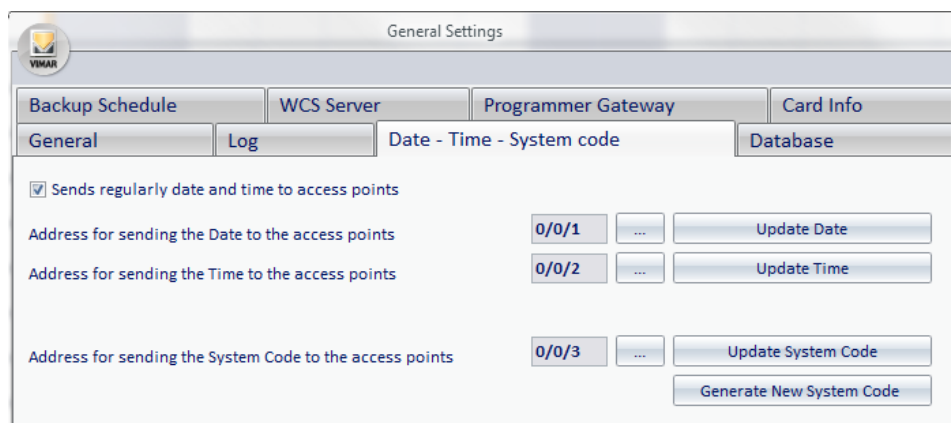

Generate a new system code

After setting the address to send the system code to generate a new system code and send it to the system itself, left-click "Generate New System Code", as shown in the picture of the side page.

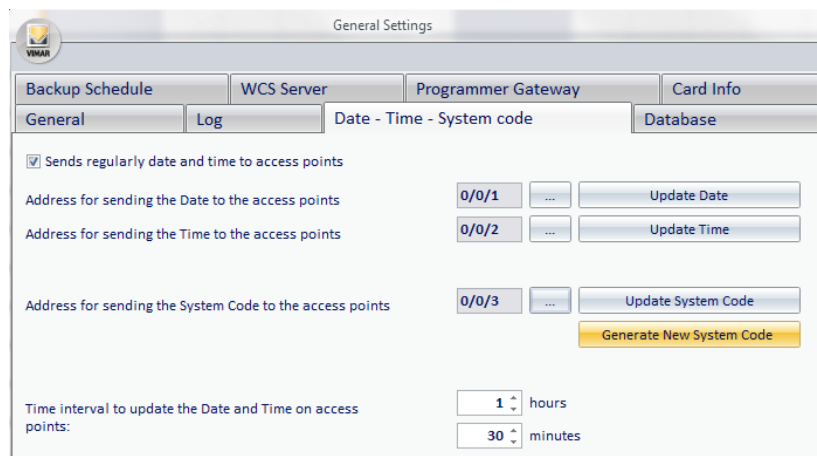

Updating the system code

Left-clicking "Update System Code", the last System Code value generated by the Well-Contact Suite software will be sent to the KNX bus.

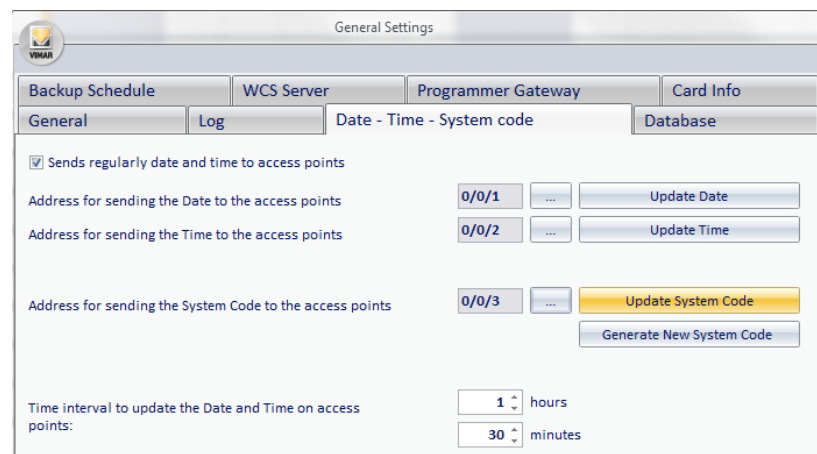

Database

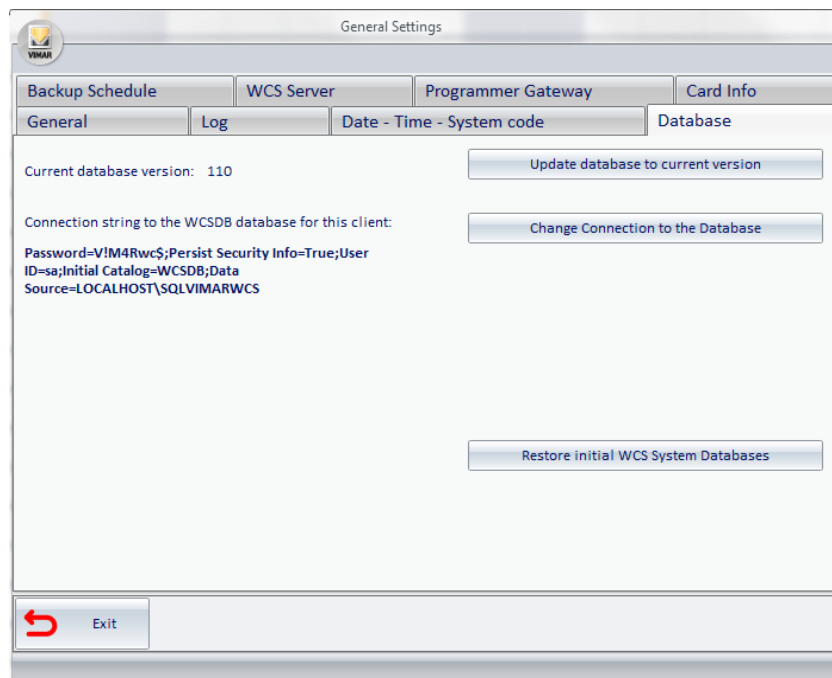

From the window that appears, selecting the tab "Database" you can do the following:

Display of the database version of the and "manual update" of the database to the current version.

Database connection parameters settings.

Restoring of the system database to the way it was immediately after installing the Well-Contact Suite software.

Update database to current version

The Well-Contact Suite software, updates the database automatically after updating the software (for example when a backup file created with an earlier version of the database is restored).

Should it be necessary to do this manually (in case of special configuration procedures) you can use that button.

IMPORTANT: use this feature only if explicitly requested by Vimar's Client Service.

Database connection parameters settings

Press the button "Change database connection" to open the window for setting the database connection data.

The "Data Link Properties" window appears, which has three tabs for viewing different configuration sections.

IMPORTANT: The software automatically sets the correct configuration values when installing the Well-Contact Suite software.

Do not change these values. The incorrect setting of these parameters makes the Well-Contact Suite software unusable.

The "Connection" section

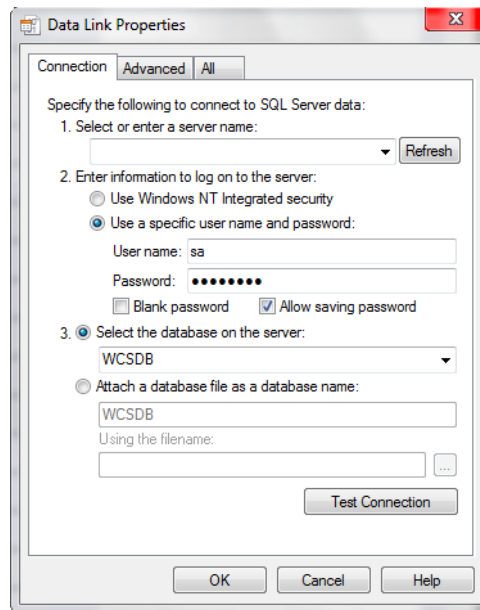

The "Advanced" section

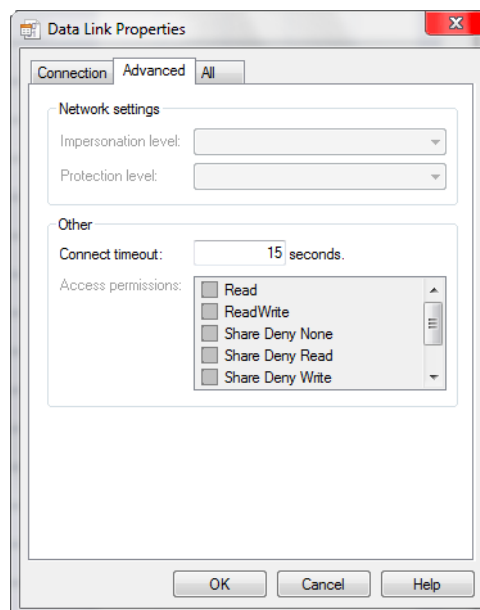

The "All Properties" section

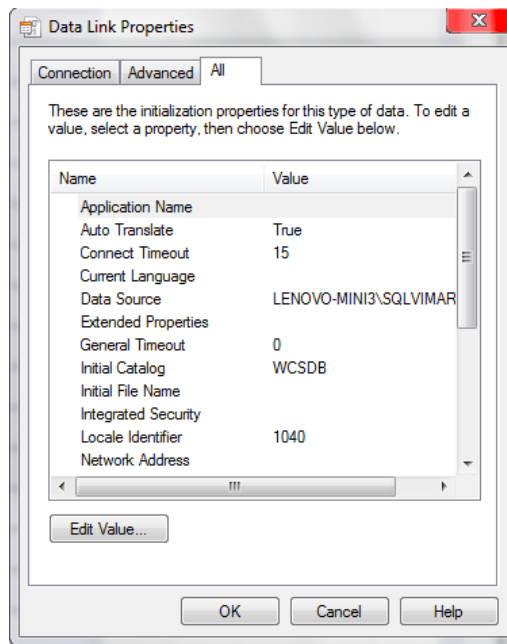

Restoring the initial data of the database

Pressing the "Restore initial Databases of the WCS System" button, you'll see a warning message about restoring the databases used by the Well-Contact Suite software to their initial status (i.e. the situation where no data regarding the client's system has yet been entered).

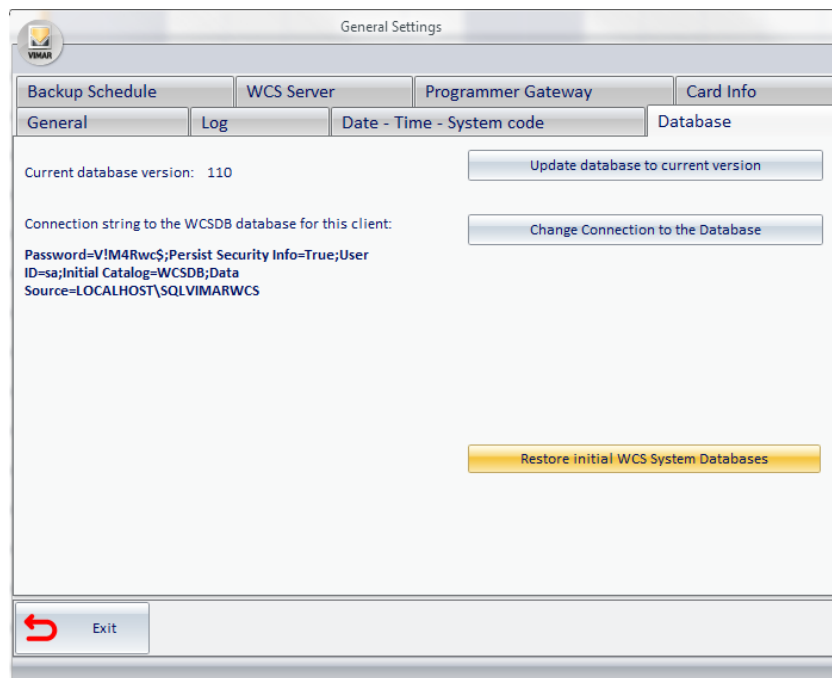

Backup Schedule

The Well-Contact Suite software allows you to activate a procedure to backup the database regularly.

The backup creates a copy of all Well-Contact Suite software configuration data: configuration data of the automation system devices, connection parameters used by the system, data related to the graphical display of the environments and their devices, personal data of the staff, personal data of the clients, booking details, history of events,...

You can set the software so that it periodically creates a backup of the database.

If the backup schedule is enabled, you can choose between three types of schedule:

Daily schedule

Weekly Schedule

Monthly Schedule

You can also set the destination folder for the database backup.

Backups daily schedule

To make the software create a database backup every day, at a certain time, perform the following steps:

1. Check "Enable Database Backup Scheduling".
2. Select "Daily".

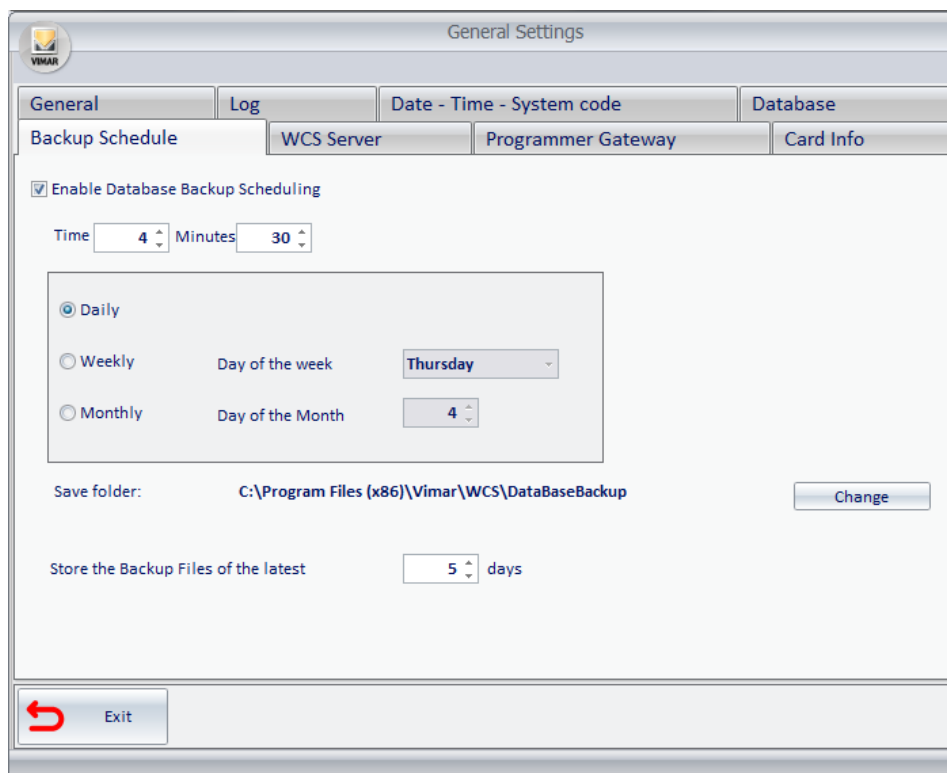
The window will look as shown in the picture below.

3. Edit the hour and minutes of the beginning of the periodic backups according to your needs operating the buttons  or  next to the "Time" and "Minutes" numerical fields.

4. Change the database destination folder according to your needs, as described in the chapter *Editing the periodic backup destination folder*.

Backups weekly schedule

To make the software create a database backup every week, at a certain time of a certain day of the week, perform the following steps:

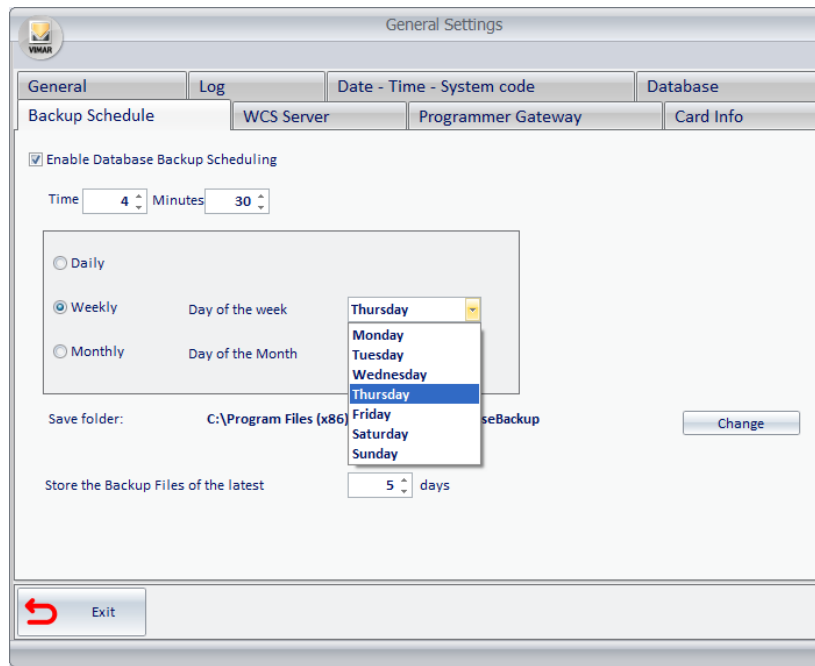

1. Check "Enable Database Backup Scheduling".
2. Select "Weekly".
3. Select the day of the week from the drop-down menu that appears when you select the field with the day of the week.
The window will look as shown in the picture below.

4. Edit the hour and minutes of the beginning of the periodic backups according to your needs operating the buttons  or  next to the "Time" and "Minutes" numerical fields.
5. Change the database destination folder according to your needs, as described in the chapter *Editing the periodic backup destination folder*.

Backups monthly schedule

To make the software create a database backup every month, at a certain time of a certain day of the month, perform the following steps:

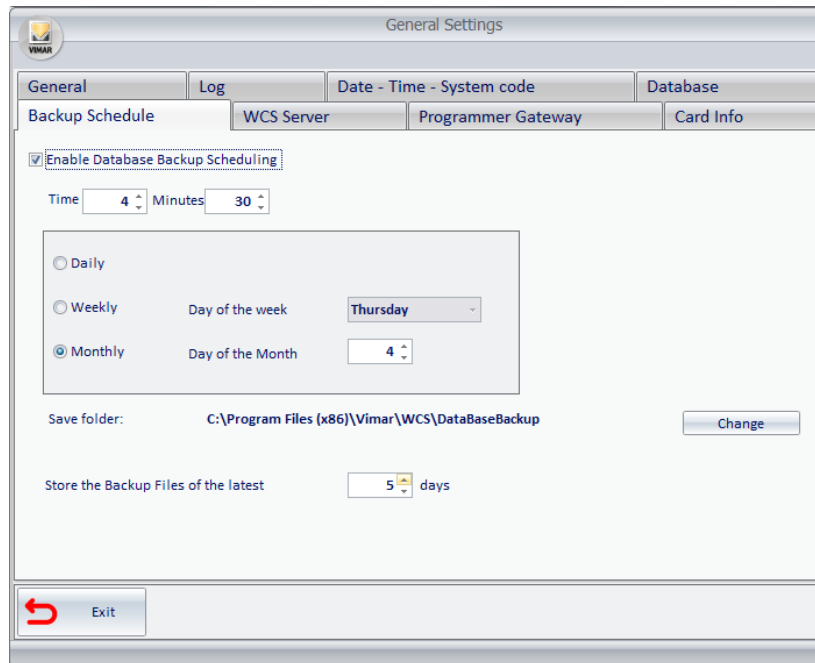
1. Check "Enable Database Backup Scheduling".
2. Select "Monthly".
3. Select the day of the month operating the buttons  or  next "Day of the Month" numerical field.
The window will look as shown in the picture below.

4. Edit the hour and minutes of the beginning of the periodic backups according to your needs operating the buttons  or  next to the "Time" and "Minutes" numerical fields.
5. Change the database destination folder according to your needs, as described in the chapter *Editing the periodic backup destination folder*.

Changing the periodic backup destination folder

You can change the destination folder for regular backups pressing the "Change" button next to "Save Folder".
The current setting is displayed next to "Save Folder".

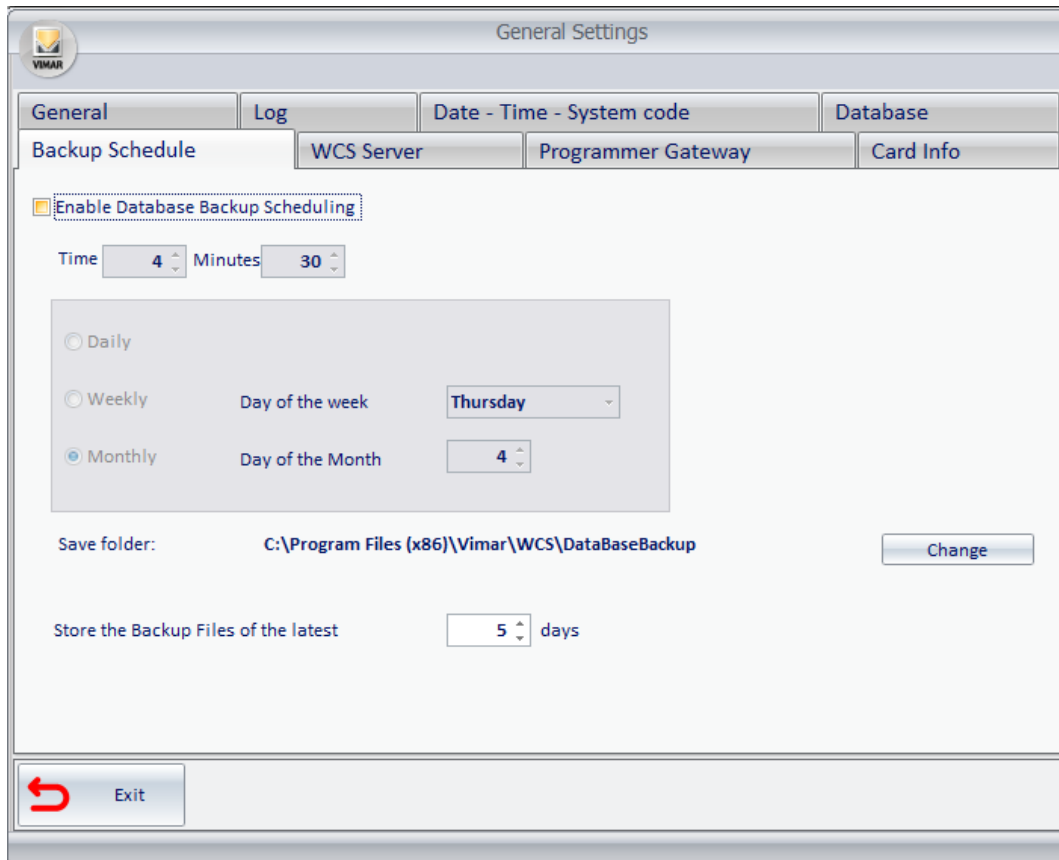

Disabling the backup schedule

To disable the regular database backup, uncheck "Enable Database Backup Schedule".
The window will look as shown in the picture below.

Temporary saving of backup files

You can set the period after which the oldest backup file must be deleted.

Press the  or  buttons next to the numerical field in the "Save the backup files" row to change the number of days after which the backup file should be deleted from the folder.

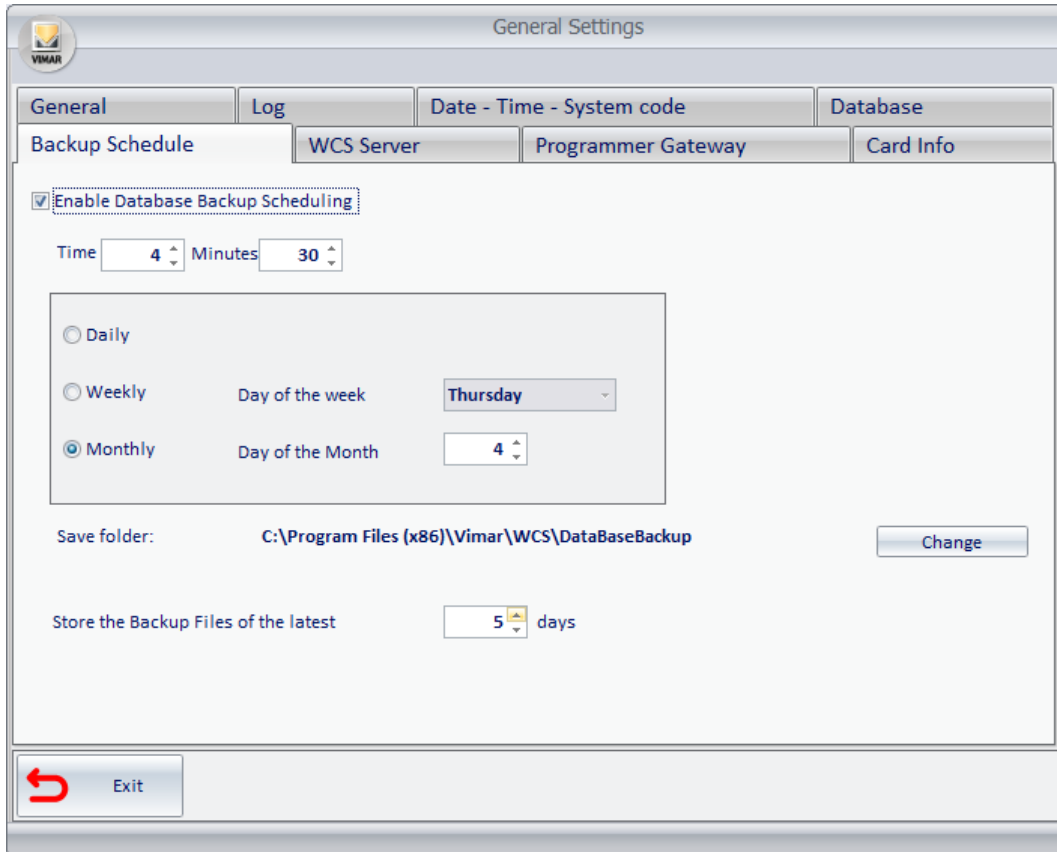

- Enable Database Backup Scheduling
- Time: 4 Minutes 30
- Daily
- Weekly Day of the week: Thursday
- Monthly Day of the Month: 4
- Save folder: C:\Program Files (x86)\Vimar\WCS\DataBaseBackup (Change button)
- Store the Backup Files of the latest: 5 days
- Exit button (with a red arrow icon)

WCS Server

From the window that appears, selecting the tab "WCS Server", you can set the communications between the Well-Contact Suite software server and related clients.

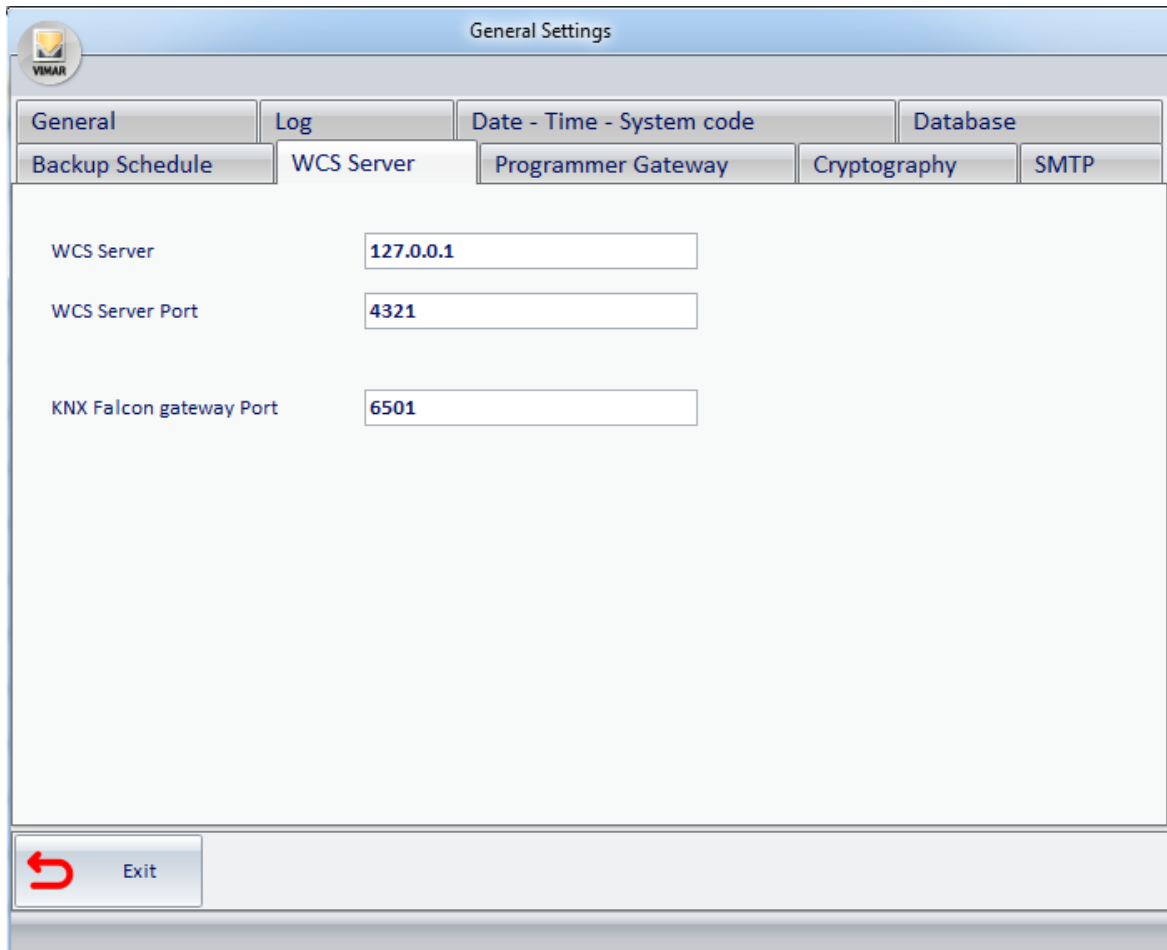

Field Name	Value
WCS Server	127.0.0.1
WCS Server Port	4321
KNX Falcon gateway Port	6501

At the bottom left of the window, there is a red circular arrow icon and a button labeled "Exit".

From this window, you can configure the following settings:

- IP address of the PC where the Well-Contact Suite software "server" is located.
- Port used for communicating with the Well-Contact Suite software "server".
- Port used for communication with the KNX Falcon Gateway"

Setting the IP address of the server

Through this function you can set IP address of the PC where the Well-Contact Suite software "server" is located.

IMPORTANT: The software automatically sets the correct configuration values when installing the Well-Contact Suite software. It's been implemented to meet specific installation requirements and must be used only if agreed with Vimar's Client Service. **DO NOT CHANGE THIS VALUE. THE INCORRECT SETTING OF THIS PARAMETER MAKES THE WELL-CONTACT SUITE SOFTWARE UNUSABLE.**

Setting the port used to communicate with the server

With this function you can set the port address for communicating with the Well-Contact Suite software "server".

IMPORTANT: The software automatically sets the correct configuration values when installing the Well-Contact Suite software. It's been implemented to meet specific installation requirements and must be used only if agreed with Vimar's Client Service. **DO NOT CHANGE THIS VALUE. THE INCORRECT SETTING OF THIS PARAMETER MAKES THE WELL-CONTACT SUITE SOFTWARE UNUSABLE.**

Programmer Gateway

From the window that appears, selecting the tab "Gateway Programmer", you can set the communications between the Well-Contact Suite software server and related clients.

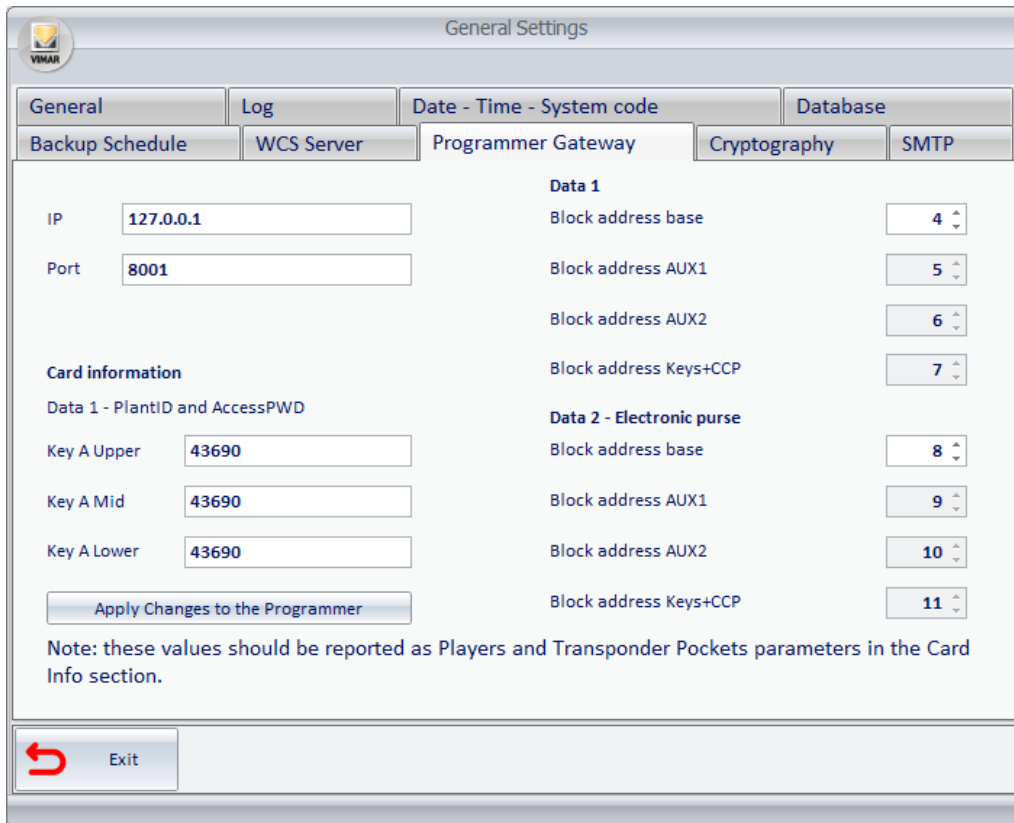

General Settings

General | Log | Date - Time - System code | Database

Backup Schedule | WCS Server | **Programmer Gateway** | Cryptography | SMTP

IP: 127.0.0.1

Port: 8001

Card information

Data 1 - PlantID and AccessPWD

Key A Upper: 43690

Key A Mid: 43690

Key A Lower: 43690

Data 1

Block address base: 4

Block address AUX1: 5

Block address AUX2: 6

Block address Keys+CCP: 7

Data 2 - Electronic purse

Block address base: 8

Block address AUX1: 9

Block address AUX2: 10

Block address Keys+CCP: 11

Apply Changes to the Programmer

Note: these values should be reported as Players and Transponder Pockets parameters in the Card Info section.

Exit

From this window, you can configure the following settings:

- IP address of the PC to which the card programmer is connected that you want to use from the station that you are configuring. If the card programmer is directly connected from the station that you are configuring, set the value 127.0.0.1.

IMPORTANT: The software automatically sets the correct configuration values during the installation of the Well-Contact Suite software. It is required in order to meet specific installation requirements and must only be used if agreed upon with the Vimar service centre. DO NOT CHANGE THIS VALUE. SETTING THIS PARAMETER INCORRECTLY MAKES THE WELL-CONTACT SUITE SOFTWARE UNUSABLE.

- IP port used for managing communications with the card programmer that you want to use from the station that you are configuring. If the card programmer is connected to a PC that is not the one being configured, the port value to be entered must be the one used in the configuration of the PC to which the card programmer is connected.

IMPORTANT: The software automatically sets the correct configuration values during the installation of the Well-Contact Suite software. It is required in order to meet specific installation requirements and must only be used if agreed upon with the Vimar service centre. As also reported in the notice on the setting window, the communication port information MUST also be given on the application for configuring the "Gateway Configurator". DO NOT CHANGE THIS VALUE. SETTING THIS PARAMETER INCORRECTLY MAKES THE WELL-CONTACT SUITE SOFTWARE UNUSABLE.

- Card Information: Key A values (data for communicating with the card). After changing the values, press the "Apply Changes to the Programmer" push button to update these values in the card programmer.

Note: These values should be reported as parameters of the Transponder Readers and Pockets in the ETS "Card Information" section.

Setting card sectors used for Well-Contact Plus system data

For correct management, the Well-Contact Plus system uses two of the MIFARE® card sectors (MIFARE Classic® EV1 1K).

The Well-Contact Plus system card memory is divided into 16 sectors, each divided into 4 blocks (16 byte per block).

The sectors are numbered from 0: sectors 0-15. The blocks are numbered from 0: blocks 0-63.

E.g.: The first sector (sector 0) has adjacent blocks 0-3, the second sector (sector 1) has adjacent blocks 4-7, and so on.

By default the Well-Contact Plus system uses sectors 1 (blocks 4-7) and 2 (blocks 8-11).

The same card can be used to simultaneously manage different applications as well as Well-Contact Plus.

To allow various applications to share the same card the relating data must be stored in different memory zones.

From version 1.14 of Well-Contact Suite, from the tab "Gateway Programmer" in the "General settings" window you can modify the memory sectors of the card in which Well-Contact Suite writes the data required to run the Well-Contact Plus system.

This setting is required is the same card has to be used for the Well-Contact Plus system and other applications, and the other applications use the same sectors of the card used by default by Well-Contact Plus.

IMPORTANT: to allow the Well-Contact Suite system to correctly manage the cards the settings of the sectors use, made in Well-Contact Suite, must correspond to that made via ETS on each KNX transponder reader in the Well-Contact Plus system.

On the right-hand side of the "Gateway Programmer" tab you will find the fields for configuring the card sectors (via the indices of the relative blocks) used by Well-Contact Suite: the first sector is called "Data 1", while the second sector is called "Data 2 – Electronic purse".

To set different sectors from default simply set the numerical index of the first block in the sector: having set the first block, the remaining block indices in the sector (which must in any case be adjacent) are set automatically.

There is also an automatic control to prevent the settings from overlapping with the sectors used by Well-Contact Suite.

To set the first sector used by Well-Contact Suite set the field "Base block address" in "Data 1" using the up/down arrows next to the numerical value: the addresses of the remaining blocks in the sector are updated automatically and the settings are stored.

To set the second sector used by Well-Contact Suite set the field "Base block address" in "Data 2 - Electronic purse" using the up/down arrows next to the numerical value: the addresses of the remaining blocks in the sector are updated automatically and the settings are stored.

As explained above, to ensure that the Well-Contact Plus system functions correctly, all KNX transponder readers in the Well-Contact Plus system (external readers and vertical readers (pockets)) have the same configuration as that in Well-Contact Suite.

The settings of the sectors used by the Vimar KNX transponder readers via the Konnex ETS software, as summarised below:

1. Go to the device parameters section.
2. At the bottom of the first parameters page enable the Advanced Menu.
3. Access the Advanced Menu page.
4. Modify the block indices in sector 1 (Data 1: by default 4-7) with the same values set in Well-Contact Suite.
5. Modify the block indices in sector 2 (Data 2: by default 8-11) with the same values set in Well-Contact Suite.

Cryptography

You can enable encryption of communications to:

- the WCS Server
- the Programmer Gateway

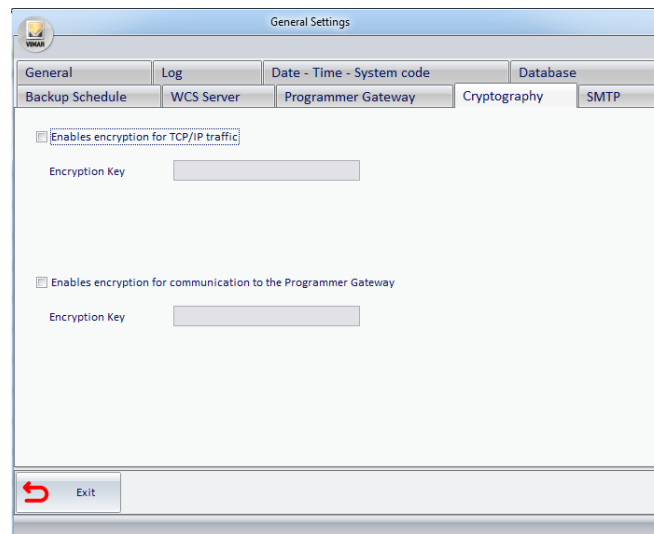

For each of the encryption features that you want to turn on, do the following:

1. Enable the corresponding checkbox
2. In the "Encryption Key" field, enter the text that you want to have act as an encryption key. For safety reasons, the text you enter is displayed using • characters.

SMTP

This window contains the configuration data needed by the Well-Contact Suite software for email notifications. Failing to configure or incorrectly configuring this window will not allow you to use the email notification feature provided by Well-Contact Suite.

Please refer to your email provider to find out what values to enter.

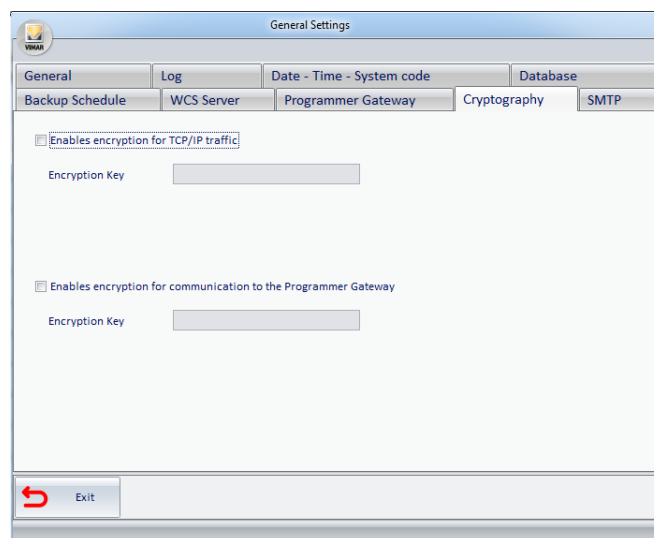

Here is a description of the configuration fields:

- Server: name of the email SMTP server used to send messages.
- Port: port used to connect to the SMTP server.
- Anonymous Access Checkbox: disable if the SMTP server requires authentication (in this case you will need to set the next two fields for entering user data: Username and related password).
- Enable SSL Checkbox: select whether or not the SMTP server requires SSL encryption.
- Sender Name: name of the sender (of the email notification that the Well-Contact Suite software will send).
- Sender Email: email address of the sender (of the email notification that the Well-Contact Suite software will send).
- Test Email: address of the recipient to whom you want to send a test email to check that Well-Contact Suite is correctly configured for sending email notifications.
- Test Push Button: pressing the push button will send a test email to the recipient specified in the Test Email field. This lets you check that Well-Contact Suite is correctly configured for sending email notifications.

Thermostats

This window (introduced in version 1.27 of Well-Contact Suite) contains the settings for managing the “Simplified Widget” for the representation of thermostats in Vimar’s Well-Contact Plus and By-me Plus systems.

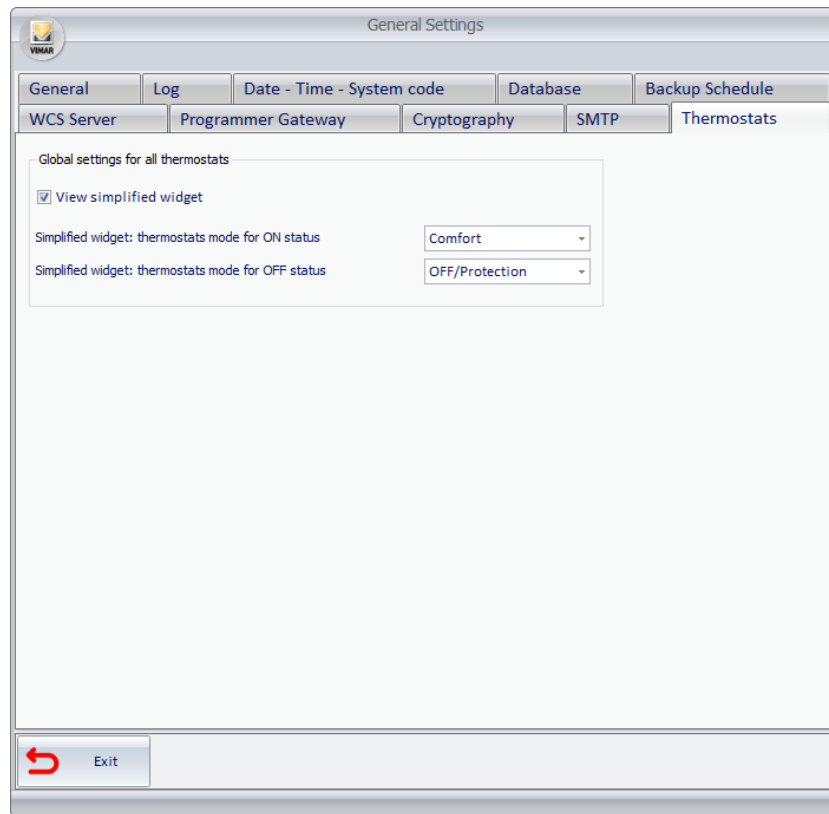

These settings have immediate effect on all the thermostats managed by Well-Contact Suite and part of Vimar’s Well-Contact Plus and By-me Plus systems; they can be “overridden in a timely way” by any subsequent settings made for individual thermostats or groups of thermostats. As a general rule: the last setting made is the one with effect.

Here is a description of the configuration fields:

- “Display simplified widget” check-box: enabling this check-box enables the “Simplified widget” in the room supervision pages, for all the thermostats managed by Well-Contact Suite. Disabling this check-box enables the “Compact widget” (the only one envisaged in the room supervision pages up until version 1.26 of Well-Contact Suite) for all the thermostats in the system managed by Well-Contact Suite.
Remember that the “simplified widget” was introduced in version 1.27 of Well-Contact Suite, and if you install this version (or later) using a Well-Contact Suite database obtained from a version prior to 1.27, all the thermostats in the Well-Contact Plus system will be represented by the new simplified widget (so this check-box will be enabled).
- Simplified widget: thermostat mode for ON status. From the combo box you can select the mode of the thermostats you wish to associate with the ON status of the ON/OFF button of the simplified widget. Default value: Comfort.
- Simplified widget: thermostat mode for OFF status. From the combo box you can select the mode of the thermostats you wish to associate with the OFF status of the ON/OFF button of the simplified widget. Default value OFF/Protection.

ETS Configuration

Introduction

To be able to supervise the automation system through the Well-Contact Suite software, you must provide the software with the data referred to system itself and related configurations.

The configuration of the KNX automation system is accomplished through the KNX ETS3 software, the standard software tool for configuring the system based on KNX standards.

To interact with the KNX automation system the Well-Contact Suite software needs to know the information needed to define the configuration of individual devices that make up the system and the relationship between the various devices.

The Well-Contact Suite software is able to import the files containing information about the system configuration, exported from ETS itself.

In the chapter *Appendix B: Exporting system configuration files from ETS* describes the procedure to export, the configuration data from ETS.

In addition to the information regarding the configuration of KNX devices and the relationship between the various devices, the Well-Contact Suite software requires information about the topology of the system in order to give a representation of the system which facilitates the supervision by the user.

In other words, in addition to the device configuration, you must enter the information regarding the structure of the system from the topological point of view: division into buildings, environments (rooms, common areas, technical areas), control panels.

A good ETS project, usually includes much of this information already. In this regard, in the chapter *Appendix A: In this regard, in the chapter Appendix A: Guidelines for the creation of the ETS project*, provides some guidelines to follow during the creation of an ETS project, so that the software can learn as much information as possible from the ETS project, making the subsequent part of the Well-Contact Suite software configuration faster and simpler.

In any event, even if the ETS project did not contain information related to topology, you could enter it during the next phase of the Well-Contact Suite software configuration, as will be described in the next few chapters.

In the section "ETS" you can perform configuration tasks that enable the Well-Contact Suite software to interact with the KNX automation system.

To access the "ETS" section use the menu "Configuration" as shown in the picture.

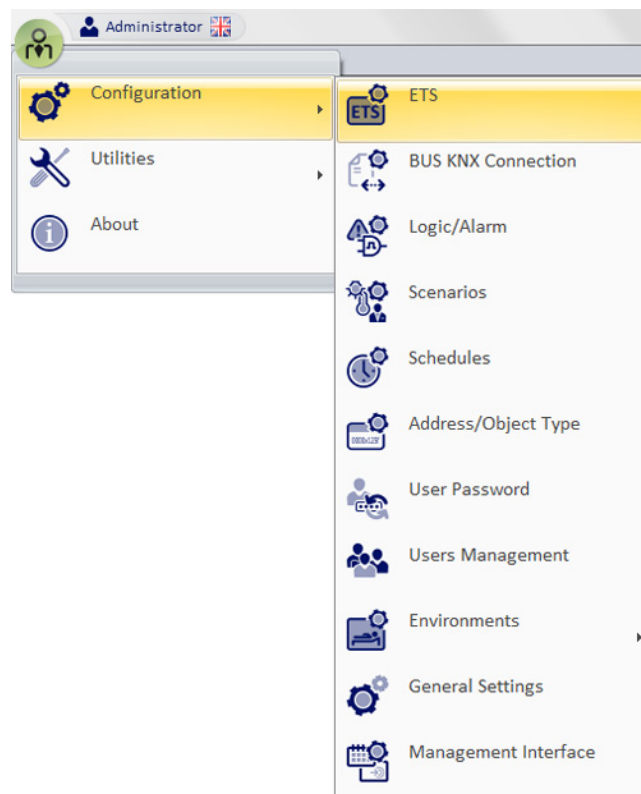

Unless all the KNX system configuration data has been imported, every time you log in to the "ETS" section, will appear a window, warning the user that the configuration data of the automation system has not been imported yet.

Press "OK" to close the warning window.
The following window appears.

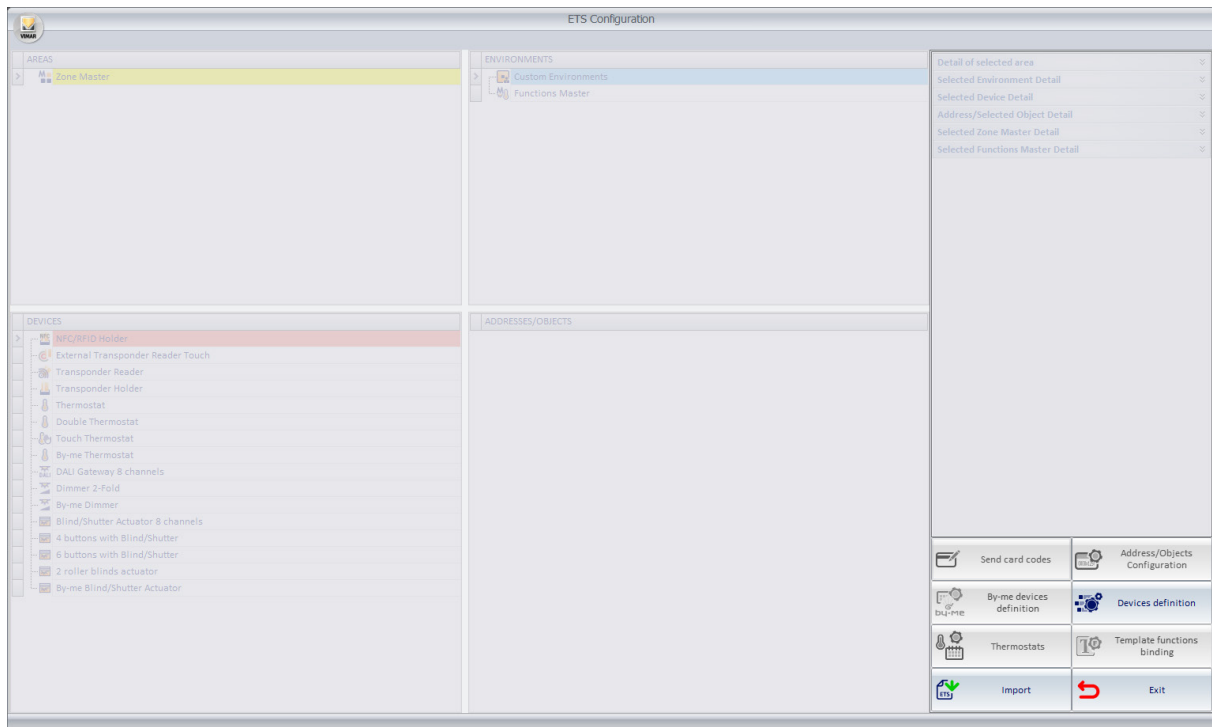

Before describing in detail the procedure for importing system configuration data and the subsequent steps to complete the configuration phase, in the next chapter the structure of the "ETS Configuration" window will be described.

The structure of the "ETS Configuration" window

The structure of the Well-Contact Suite Software "ETS Configuration" window, through which you can enter the data about the KNX configuration, allows you to have a similar viewing of the system (at least as regards the configuration data required by the Well-Contact Suite Software) to that provided by the KNX ETS software, standard tool for configuring the KNX automation systems.

After importing the ETS data, the "ETS Configuration" window will be similar to the one shown in the picture below (after "expanding" some nodes of the represented structures).

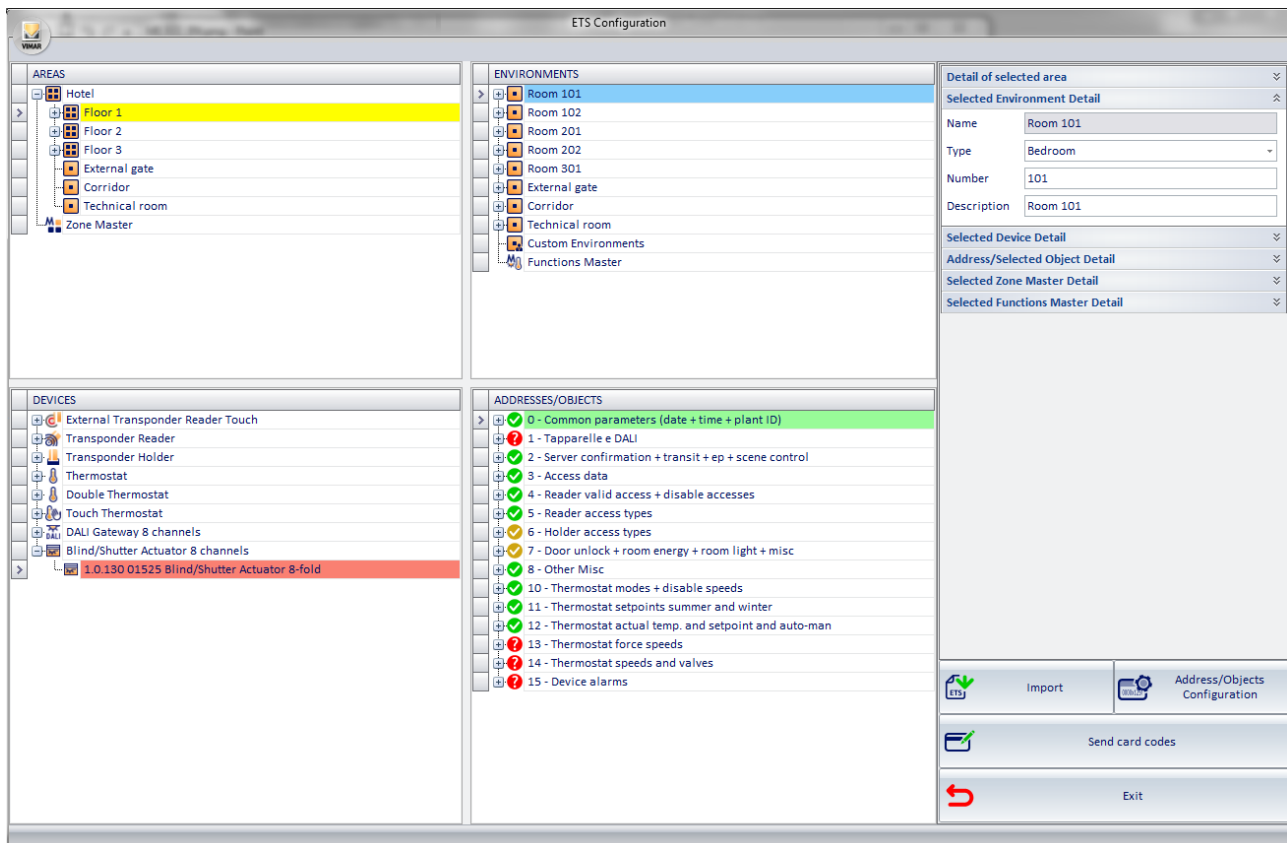

In the next few chapters, the various sections that make up the "ETS Configuration" window will be described.

The "AREAS" section

Introduction

In the following picture, the "AREAS" of the "ETS Configuration" window are highlighted.

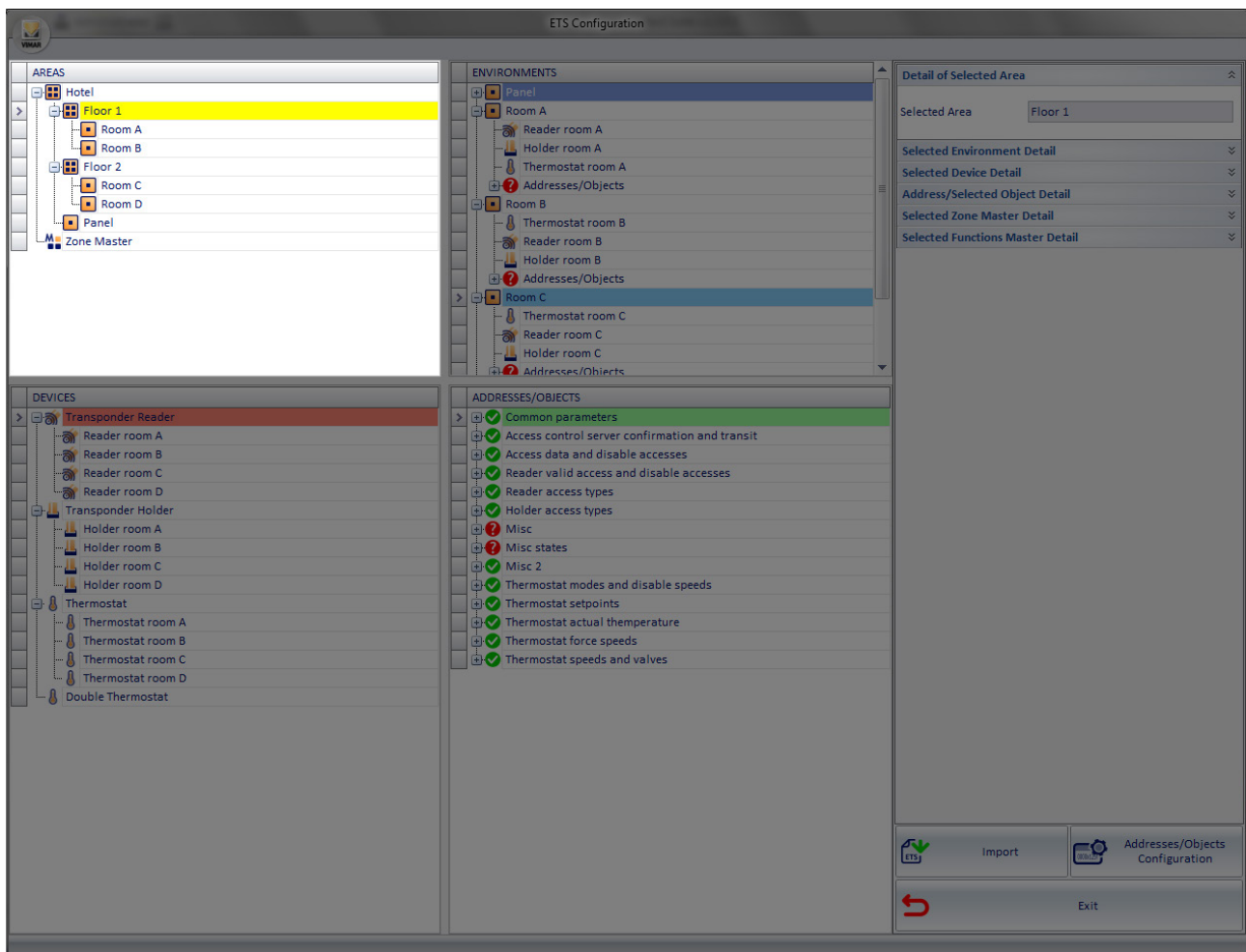

In the "AREAS" section the topology of the KNX automation system is represented through a tree-like structure. In the previous picture, the system topology is represented using the following items (which differ for the hierarchical levels):

- Buildings
- Floors
- Rooms (rooms in general)

The items located in the lower hierarchical level (the leaves of the tree) is the environment (rooms, common areas,...).

The information regarding the system topology can come directly from the ETS project (importing the ETS files) or can be created directly in the "AREAS" section.

The AREAS can be seen as "containers" of environments or other areas located at a lower hierarchical level.

Example: A building "contains" the floors, which in turn "contain" the environments.

The "AREAS" section allows you perform the following operations on AREAS type items of the topological representation of the system:

- Structure view
- Creating items
- Editing items
- Deleting items

NOTE: the topological structure of the system is reported verbatim in the supervision; if an environment is not associated with an area, in the supervision it will be reported in "Environments not associated with zones."

Structure view

You can change the view of the topological structure of the system. Every element that "contains" elements at a lower hierarchical level can be "expanded" (left-clicking the '+' symbol or double clicking the row) or "collapsed" (left-clicking the symbol '-' or double clicking the corresponding row).

Here are three images representing three different levels of the "ZONE" tree expansion.

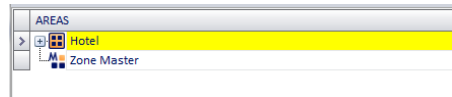

Left-clicking the '+' symbol of the item "Hotel" (highest hierarchical level) and then the '+' symbol of the item "Plan 1" you'll view what's shown in the picture below.

Expanding also the item "Plan 2" you'll get the greatest possible expansion of the representation of the hotel structure of the example shown in the picture.

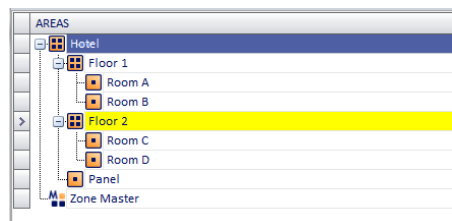

Referring to the example shown in the picture:

The building "Hotel" has two floors and a control panel

- "Floor1" contains two rooms: "Room A" and "Room B"
- "Floor2" contains two rooms: "Room C" and "Room D"

Creation of the items

You can create the items (areas), placing them in the existing structure..

Creating an area at the same hierarchical level as an existing area

To create an item that represents an area at the same level as another item of the system structure:

1. Right-click the name of the area where you want to create another area at the same hierarchical level. A menu appears.
2. Select "New Area" from the first menu. A second menu appears.
3. Select "Same level (as the selected Object)"
4. You will see the item created in the representation of the topological structure of the system.

Here are three pictures where you can view the creation of a new item at the same level, for all the items at all hierarchical levels.

Creating a new building

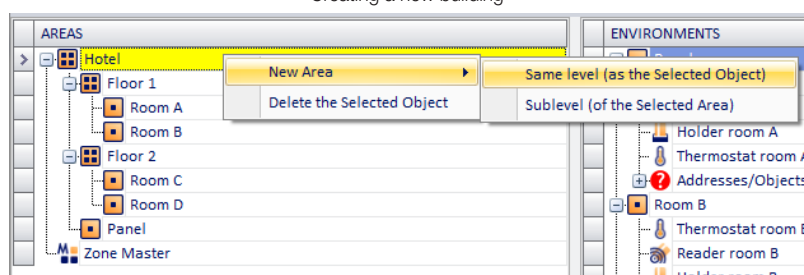

Creating a new floor

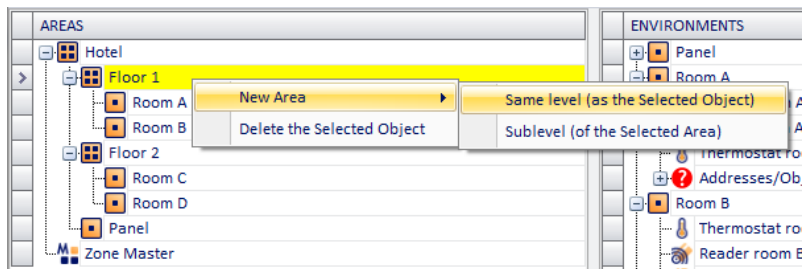

Creating a new zone within "Floor 1" and at the same level as "Room A" and "Room B"

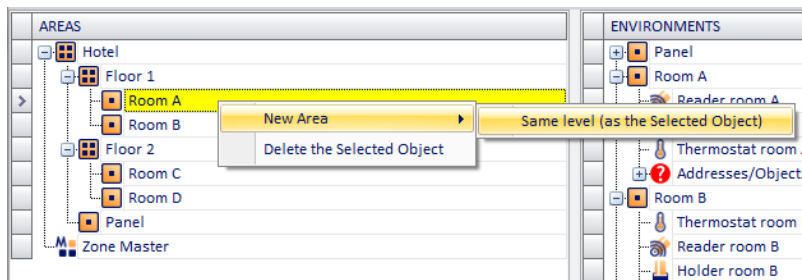

Creating an area at a lower hierarchical level than the existing area

To create an item that represents an area a lower level than another item of the system structure:

1. Right-click the name of the area where you want to create another area at a lower hierarchical level. A menu appears.
2. Select "New Area" from the first menu. A second menu appears.
3. Select "Sub-level (of the selected area)"
4. You will see the item created in the representation of the topological structure of the system.

You cannot create an area at level lower than the room's (environment).

Here are three pictures where you can view the creation of a new item at a hierarchical lower level than the items of the first two levels (not applicable to the lowest level).

Creating a floor (of a specific building)

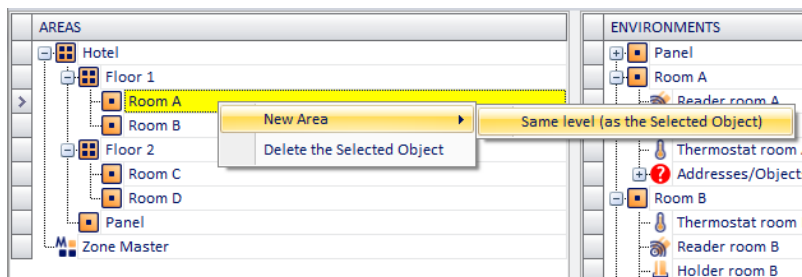

Creating a new zone within "Floor 1" and at the same level as "Room A" and "Room B"

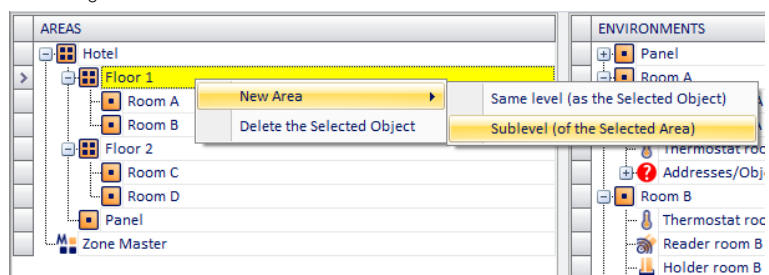

Editing items

You can change the name of the AREA.

To change the name of the AREAS proceed as follows:

1. From "AREAS" select the row of the item that needs renaming.
In the "Detail of selected area" section an editable text box with the current name of the item appears.
2. Enter the new name. The text referred to the item, in the "AREAS" section is updated as you type into the text box of the "Detail of selected area" section.

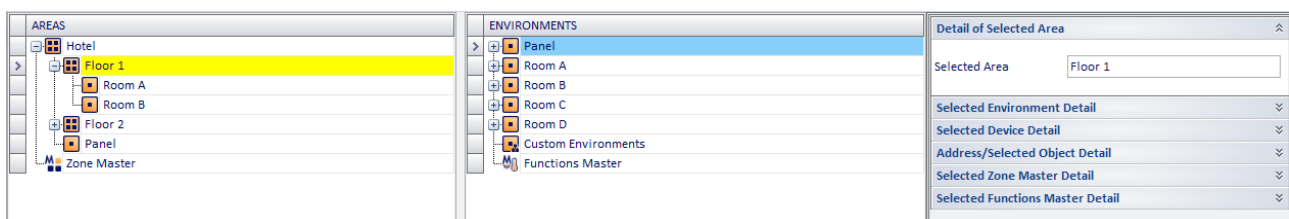
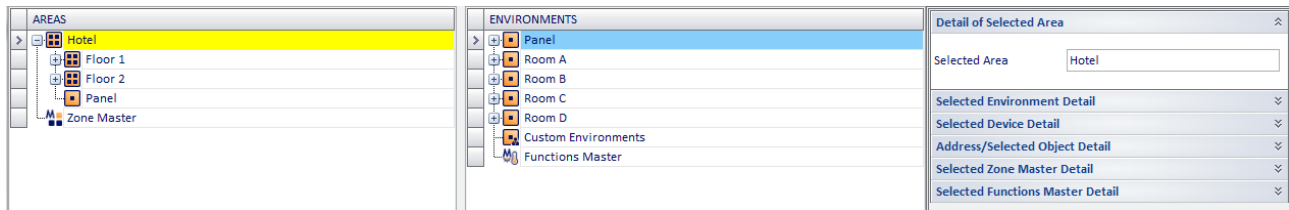

Deleting items

To delete an item from the "AREAS" proceed as follows:

1. Right-click the row corresponding to the item you want to delete (at any hierarchic level of the topological structure).
2. From the menu that appears select "Delete the Selected Object", as shown in the picture below.

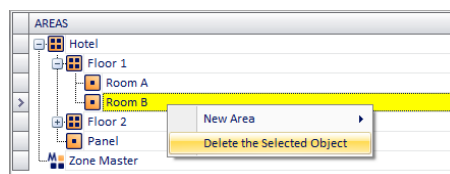

Configuring the "Zone Master"

From "AREAS" it's also possible to set the "Zone Master".

For a detailed description of the "Zone Master" refer to the chapter "Zone Master".

The configuration operations on the zone masters, related to the configuration of the devices are listed below:

Creation

Display

Deleting a zone master

Deleting an item from a zone master

Editing Parameters

Assigning a master to set the default values

Creating a zone master

The procedure for creating and configuring a zone master can be divided into two steps:

Creating the zone master. It is the phase during which the entity "master", or the virtual environment that will contain the various virtual devices (functions master) is created.

The first phase will then create the "container", which is assigned a descriptive name.

Inclusion of the functions masters that shall constitute the zone master

The integration of different functions masters constituting the zone master can be done in three ways which are described below and use the "drag & drop" method:

- The first method is to "drag" the functions masters previously created in the ENVIRONMENT section to the icon of the zone master, (as described in the chapter *Configuring the "Functions master"*).
This method will be described later in paragraph *"Method1: Association of existing functions masters with a zone master"*.
- The second method is similar, but does not require the master functions to be created previously. In fact, it is possible to create the functions master directly from the AREAS section, using the "functions master" icon connected to the created zone master. The creation of the functions master, although the procedure starts in the AREAS section, is exactly the same as that described in the chapter, the only difference being that the items to be associated with the functions master will be "dragged" to the icon of the functions master linked to the zone master, in the AREAS section.
This method will be described later in paragraph *"Creation of functions masters associated with a zone master"*.
- The third method consists of creating the functions masters that make up the zone master automatically. Starting from the choice of rooms to be controlled by a zone master (which, as we have seen, can be considered as some kind of "virtual room"). In this case we are directly going to "drag" the rooms to be controlled through the zone master. The process automatically creates a functions master for each type of device included in the rooms. If you don't want to use some of the functions master, you can delete them from the zone master (right-clicking them and selecting the "" menu selection that appears).
This method will be described later in paragraph *"Automatic creation of functions masters associated with a zone master"*.

NOTE 1: If, when creating a zone master, a "double" thermostat is involved (e.g. code 14430 Plana, 16915 Idea; 20430 Eikon), which was ETS configured as a double thermostat, it is necessary to choose which thermostats must be associated to the master (only A, only B, both A+B)

To make this choice, after entering the thermostat in the master, select the thermostat in the event master and choose the desired option in the "Details of the Device in the Selected Functions Master"

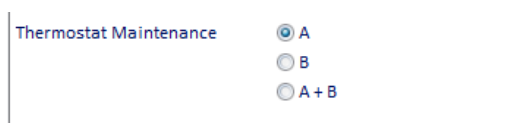

NOTE 2: If you create a function master where the first thermostat included "neutral zone" management enabled, only thermostats with "neutral zone" management enabled can be added to the same function master. Similarly, if I add thermostats to a function master that do not use "neutral zone" management, I cannot add a thermostat with "neutral zone" management enabled to the function master. The Well-Contact Suite software automatically carries out these checks, leaving only the ability to create consistent function masters.

Example 1:

Let's suppose a zone master ("north side rooms") has been created for the control of two rooms (roomA and roomB)

Let's suppose in roomA there are: a thermostat (thermostatA) and a led-type address to control a light (lightA).

Let's suppose in roomB there are: a thermostat (thermostatB) of the "thermostat" type and a led-type address to control a light (lightB).

If the two rooms are dragged to the "north side rooms" zone master, two functions masters will be automatically created in the master, each for a type of device or address included in the rooms.

- the master of the thermostats that will control the two thermostats: thermostatA and thermostatB;
- the master of the lights that will control the two lights: lightA and lightB;

Example 2:

Let's suppose a zone master ("south side rooms") has been created for the control of two rooms (roomC and roomD)

Let's suppose in roomC there are: a thermostat (thermostatC) and a led-type address to control a light (lightC).

Let's suppose in roomD there are: two thermostats (thermostatD and thermostatE) of the "thermostat" type and two led-type addresses to control two lights (lightD and lightE).

If the two rooms are dragged to the "south side rooms" zone master, two functions masters will be automatically created in the master, each for a type of device or address included in the rooms.

- the master of the thermostats that will control the three thermostats: thermostatC, thermostatD, and thermostatE;
- the master of the lights that will control the three lights: lightC, lightD, and lightE.

To create a new "zone master" proceed as follows:

1. Right-click the row corresponding to "Zone Master".
A menu appears.
2. Select "New Zone Master"

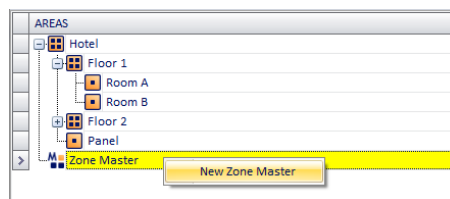

The following window appears for entering the name of the zone master.

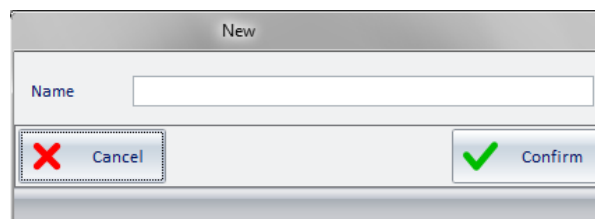

3. Enter the name you want to assign to the zone master, an alphanumeric string that identifies it.

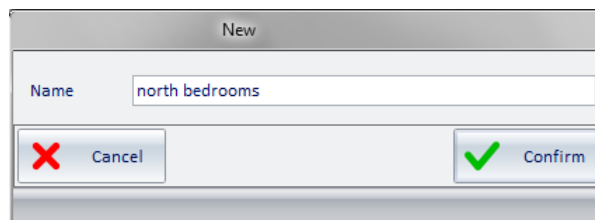

To continue with the creation of the zone master press "Confirm", or press the "Cancel" button to cancel the creation of the zone master.

4. After confirming the creation of the new functions master, the new "Zone master" (with the name assigned at creation) appears in the ZONES section and the "Selected Zone Master Detail" section displays the related information (the name of the master).

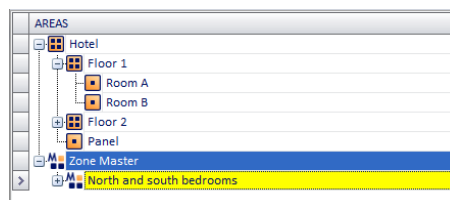

Expanding the view of the created zone master displays the configuration structure of the zone master, as shown in the picture below.

After creating the zone master you need to associate to it the functions master that will be part of the zone master itself. As indicated, there are three ways to make such association, the choice will be dictated solely by the convenience of one method over the other, in terms of simplicity and speed of execution, depending on the type of system, the number and types of devices and, finally, the type of zone master you want to create.

The following paragraphs will describe the three methods.

Method1: Association of existing functions masters with a zone master

It is assumed you have already created the zone master (container) and you already have available the functions masters to be included in the zone master. The situation is shown in the following picture.

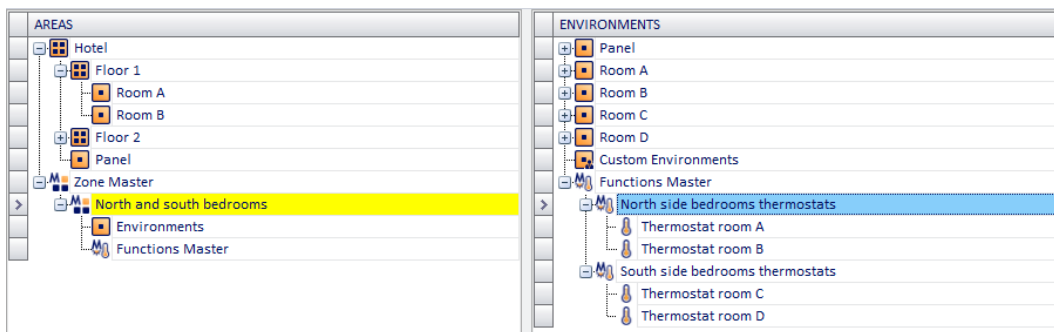

To associate the functions master to the zone master, proceed as follows:

1. Left-click the functions master (displayed in the ENVIRONMENTS section) you want to associate with the zone master and, while holding down the mouse button, "drag" it to the row corresponding to the desired zone master (ZONES section). A yellow arrow appears on the left of the name of the zone master and close to the cursor icon the symbol '+' appears.

See the following picture.

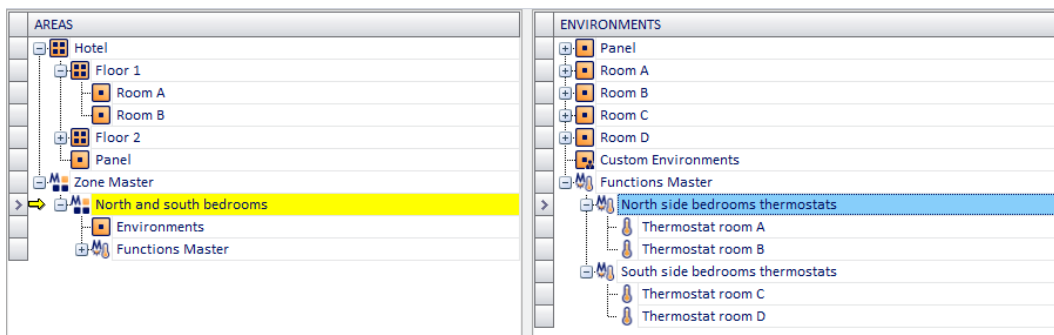

Release the left button of the mouse at the desired zone master.

The name of the associated functions master icon will appear under the "Functions master" icon of the zone master, as shown in the picture below (note: to view the associated functions master you need to expand the view of the lower levels of the "Functions Master" icon by pressing the '+' symbol next to the icon or "double-clicking" the row where the icon is).

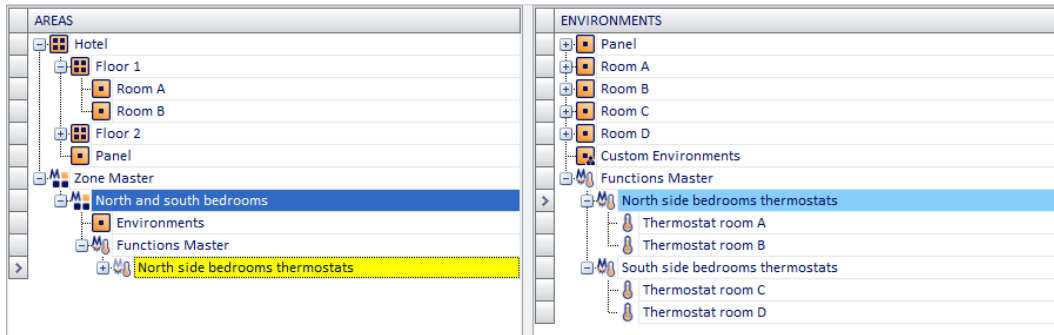

Further expanding the tree structure you can also see the devices that are associated with the functions master. See the following picture.

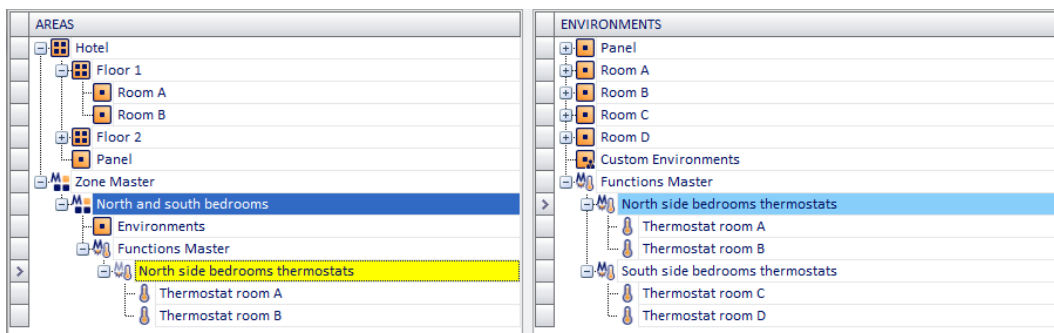

2. Repeat step 1. For all the functions master you want to associate with the zone master.

After associating all the desired functions masters, you will see something similar to the picture below (the picture refers to the association of the "North side rooms thermostats" and "South side rooms thermostats" functions masters to the "North side and south side rooms" zone master).

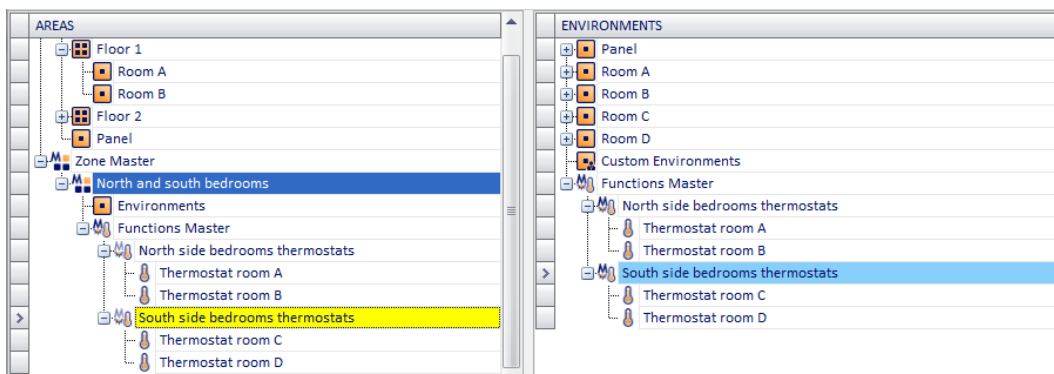

3. If you don't need some of the associated items, you can delete them by pressing the right-clicking them and selecting the menu selection that appears (in the ZONES section).
See the following picture.

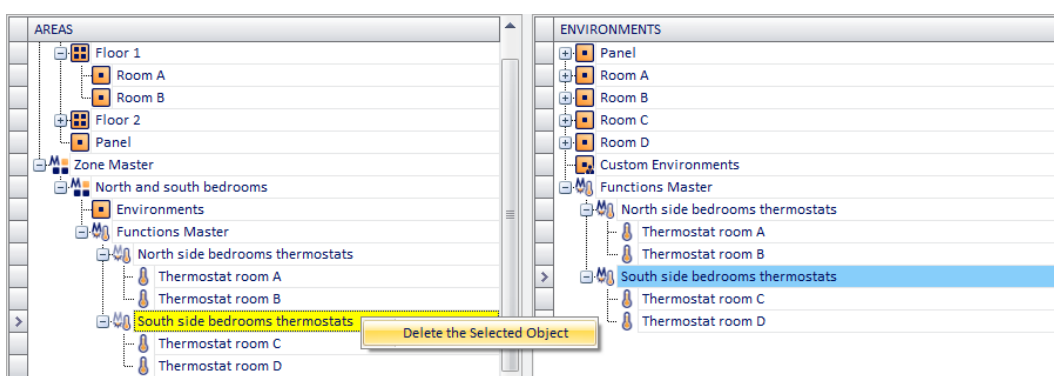

Method2: Creation of functions masters associated with a zone master

As mentioned earlier, this method is very similar to that described in the previous chapter. The only difference is that the functions masters to associate with the zone master are not created in the ENVIRONMENT section, but are created directly in the ZONE section and are already associated with the above-specified zone master.

Let's suppose to start from a situation similar to that shown in the picture (zone master created but not yet associated with any functions master).

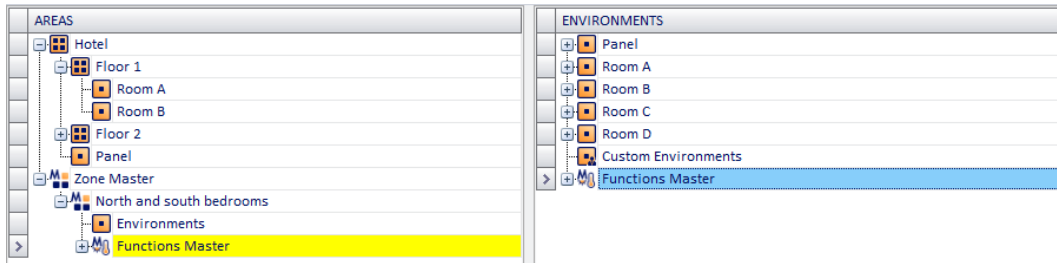

Proceed as follows:

1. Create the functions master associated with the zone master. Right-click the text in row with the "Functions master" icon of the zone master and select the "New Associated Functions Master" from the menu that appears.

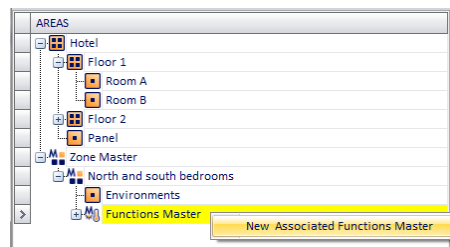

2. Associate the thermostats (or the addresses/objects) to created functions master. The operation is similar to that described in the chapter *Configuring the "Functions masters"*, the only difference being that the thermostats (or addresses/objects) will not be "dragged" to the functions master in the "ENVIRONMENTS" zone, but to the functions master in the ZONES window, associated with the zone master you are creating. The thermostats will be "dragged" from the DEVICES section, while the addresses/objects must be "dragged" from the ADDRESSES/OBJECTS section. **IMPORTANT:** Please note that items belonging to a functions master must be of the same type (the type of data and the function must be the same between the various items of the functions master).

If you want to create the zone master "North side and south side rooms", formed by the two functions masters "North side rooms thermostats" and "South side rooms thermostats", proceed as described in the following paragraphs.

3. Creating of the "North side rooms thermostats" functions master. of this paragraph, the window for the functions master data entry appears (refer to chapter *Configuring the "Functions master"*). Enter the data and press "Confirm" to proceed with the creation of the functions master, or press the "Cancel" button to complete the process without creating the functions master.

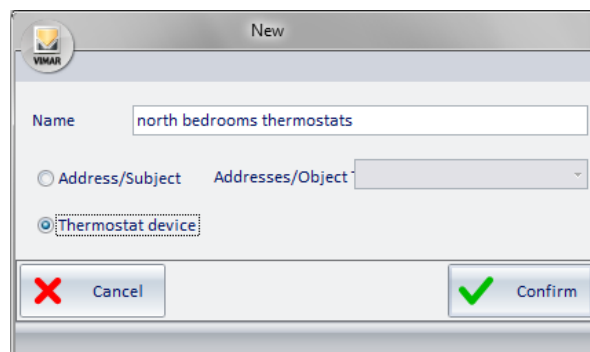

4. After confirming the creation of the functions master associated with the zone master, the zone master "North side rooms thermostats" appears under "Functions master" in the "North side and south side rooms" zone master, as shown in following picture.

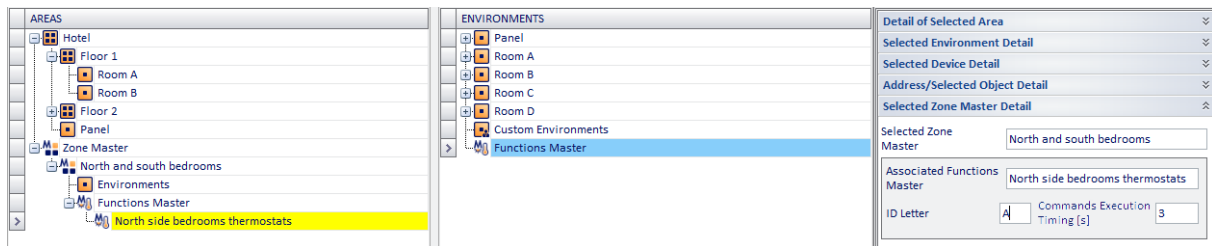

In the "Selected Zone Master Detail" you can set the configuration data of the functions master (for a description of these data refer to chapter *Configuring the "Functions master"*).

5. Associate the items with the created function master.

In the example, "Room A thermostat" and "Room A thermostat" will be associated "dragging" them one at a time, from the DEVICES section and "dropping" them to the row corresponding to the "North side rooms thermostats" functions master in the ZONES section.

After performing these operations, the situation is represented in the picture below.

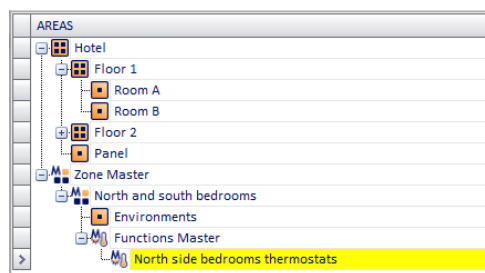

And expanding the view of the "North side rooms thermostats" functions master you'll obtain the structure shown in the following picture.

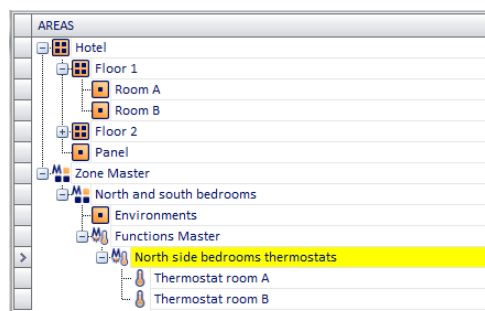

6. Repeating steps 1 through 5 for all the functions masters you want to associate with the zone master, you'll get a situation similar to that shown in the following window.

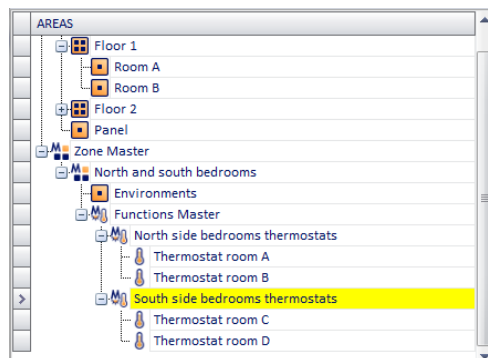

7. If wrong functions masters have been associated or if wrong devices/addresses/objects have been associated to a functions master, you can remove them from the respective element that contains them right-clicking the item to Delete and selecting "Delete the selected object" from the menu that appears. See the following pictures.

To delete a functions master associated with a zone master:

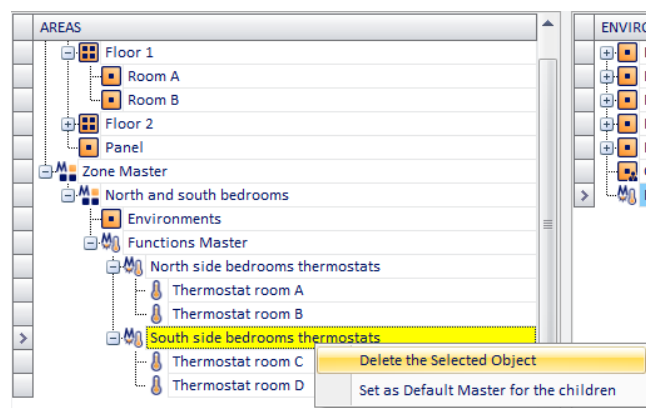

To delete an item (thermostat or address/object) from a functions master associated with a zone master:

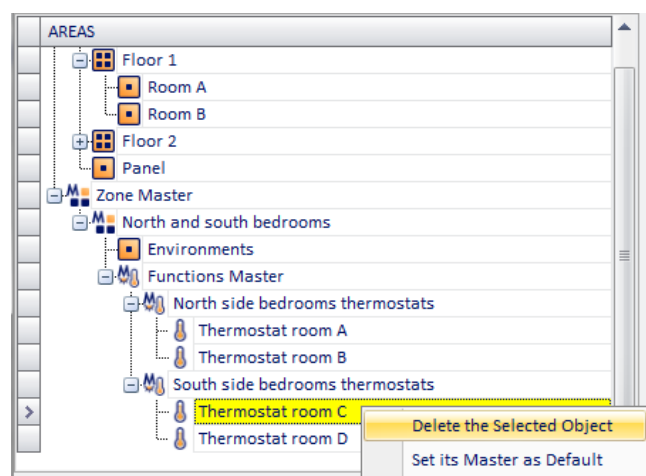

8. After creating the functions masters associated with the zone master, you can define the default masters for the devices that belong to a certain functions master. The procedures are similar to those described in detail in the chapters *Assigning a default master to all elements associated with it* and *Assigning a default master to some of the elements associated with it*.

The only difference is that the operations to assign a default master must be performed on the functions master in the ZONES window and thus on functions masters belonging to zone masters. Follow the steps described in detail in the above-mentioned chapters.

Method3: Automatic creation of functions masters associated with a zone master

As anticipated, this method allows you to create the functions master associated with a zone master by "dragging" of the environments to be controlled by a master zone.

Proceed as follows:

- 1 Left-click the environment (in the ENVIRONMENTS section) to be controlled by the zone master and, while holding down the mouse button, "drag" it to the row corresponding to the desired zone master (ZONES section).

A yellow arrow appears on the left of the name of the zone master and close to the cursor icon the symbol '+' appears.

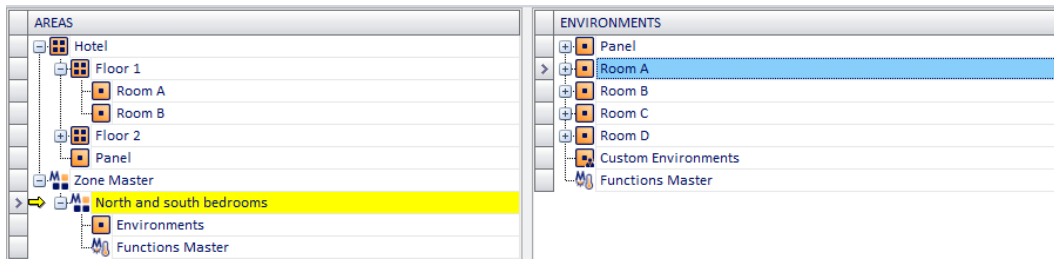

Release the left button of the mouse at the desired zone master.

As many functions master as the types of devices/addresses/objects are automatically created in the environment that has been dragged to the zone master, as shown in the picture below.

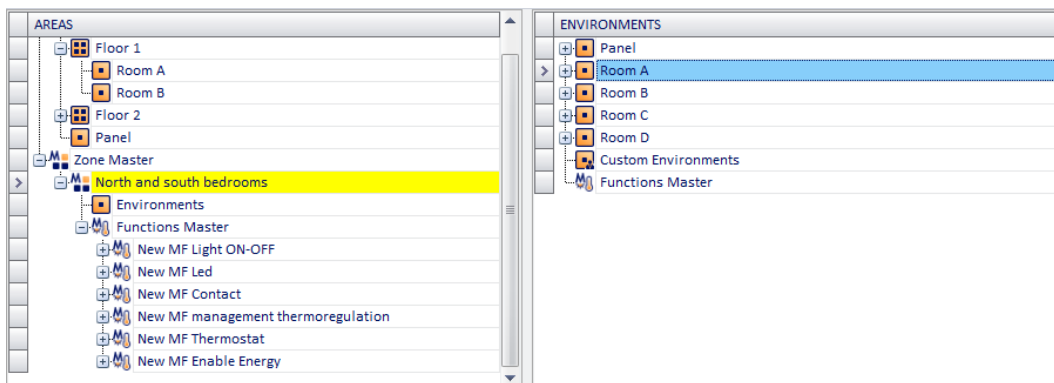

Expanding the part of the structure related to the "Environments" associated with the zone master, you'll get the following view:

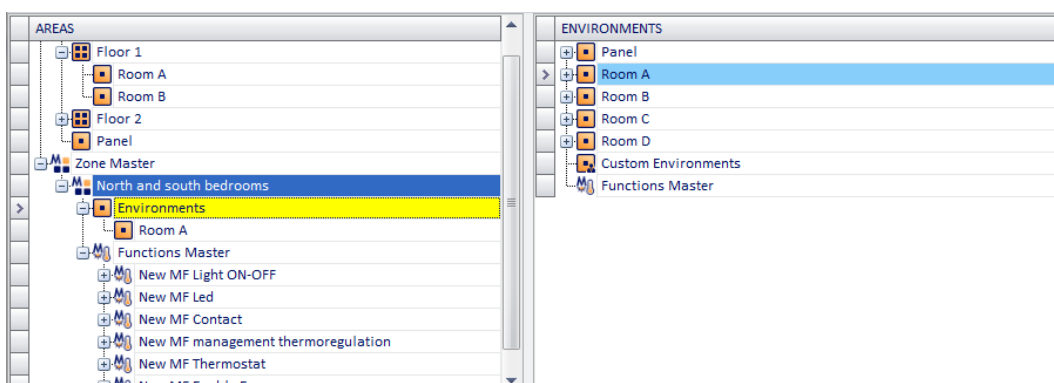

Both the functions master automatically created and the environments associated with the zone master are therefore visible. Expanding the part of the structure on the individual zone masters gives the following view (maximum expansion of the view of a master zone structure).

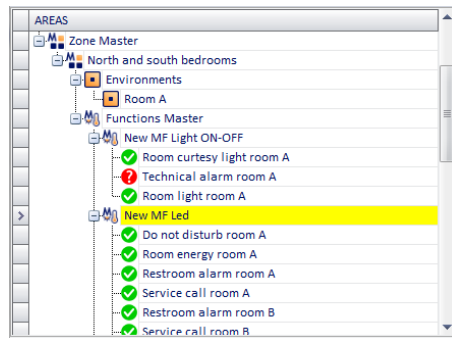

The premises must be associated with every environment that you want to associate with the zone master.

2. Proceed with the association of all environments that you want to associate with the master.

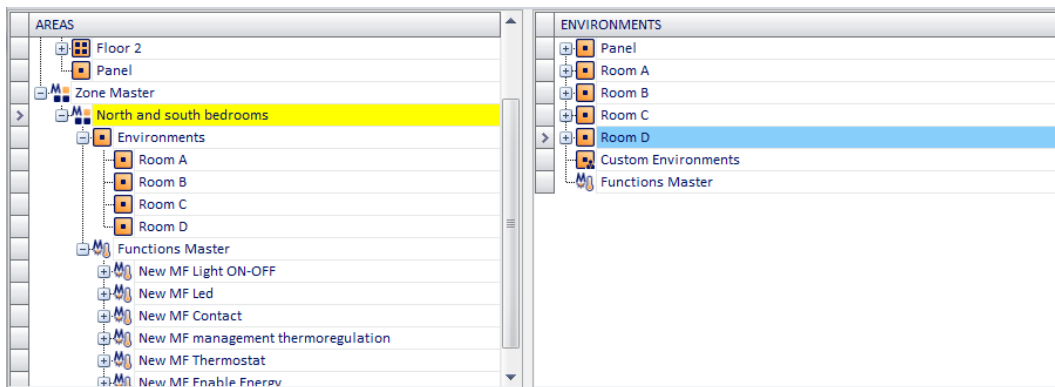

Are all the associated rooms and related master functions created automatically are visible. By expanding the branches of individual functions masters, you can view all devices/addresses/objects associated with each functions master.

3. After completing the association of the environments you can eventually delete the functions master that have been created automatically, but you don't care to manage.
To delete unwanted functions master, right-click the row corresponding to the master you want to delete and select "Delete the selected object" from the menu that appears.
4. It may happen that within a functions master automatically created there are some devices/addresses/objects you do not want to control through the related functions master.
To delete unwanted items from a functions master associated with a zone master, right-click the row corresponding to the item to delete and select "Delete Selected Object" from the menu that appears.
5. After obtaining the desired structure of the functions master associated with the zone master, proceed with the name change either of the other configuration parameters, or of the functions masters created automatically by the Well-Contact Suite software (by selecting the functions masters and modifying their data in the "Associated Functions Master Detail" section, within the "Selected Zone Master Detail" section).

After you are done editing the configuration data of the functions master, the structure of the ZONES section will look as shown in the picture below.

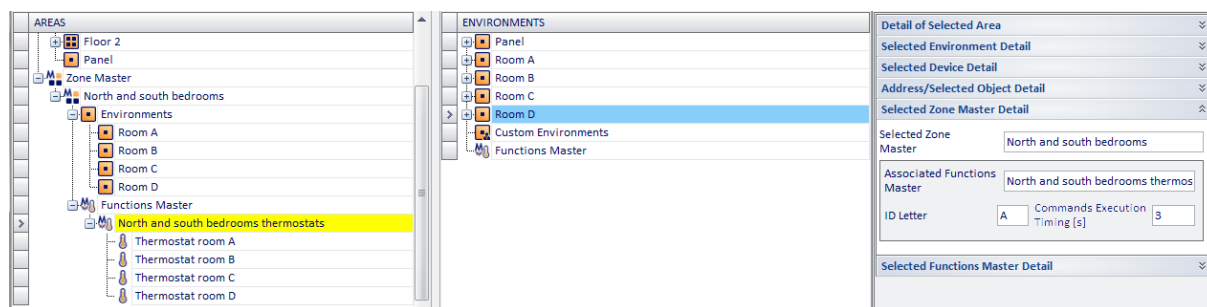

IMPORTANT NOTE: the described methods may also be used in combination to achieve the desired configuration. It is possible that for certain given system configurations and control requests it is convenient to apply two or even three of the methods described above, to get the configuration done in the shortest time.

Deleting a zone master

To delete a new zone master proceed as follows:

1. Right-click the row corresponding to the zone master you want to delete.
2. Select "Delete the selected object" from the menu that appears.

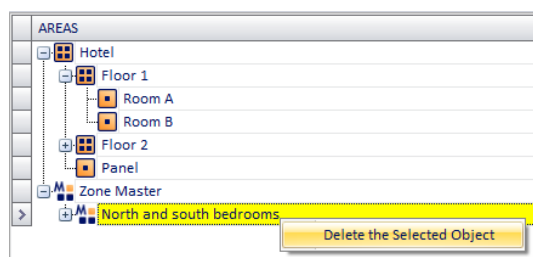

The zone master will be deleted.

The "ENVIRONMENTS" section

Introduction

In the following picture, the "ENVIRONMENTS" of the "ETS Configuration" window are highlighted.

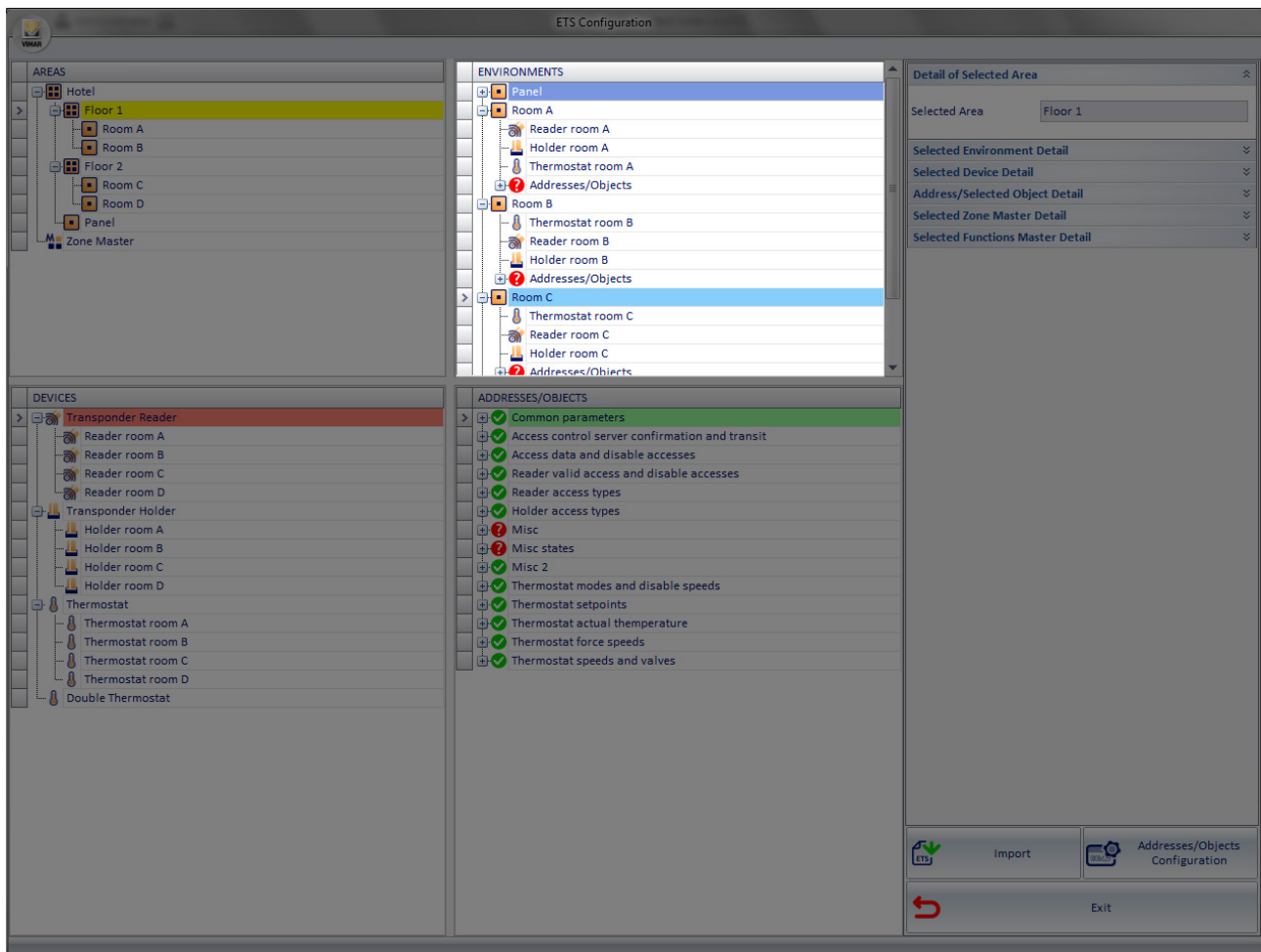

The section "ENVIRONMENTS" displays the list of environments, with the devices contained therein and related group addresses.

The environments are represented in a single level, or the information on the location of the different environments in different ZONES are visible only in the ZONES section.

The information regarding the system topology can come directly from the ETS project (importing the ETS files) or can be edited directly in the "ENVIRONMENTS" section.

The elements of the "ENVIRONMENTS" section are:

- Environments (rooms, common areas, technical areas, control panels,...)
- Devices
- Group addresses
- Custom Environments
- Functions Master

The "ENVIRONMENTS" section allows you perform the following operations on the items of the topological representation of the system /from the level "environment" to the level "group address"):

- Structure view
- Creating Environments
- Inserting an environment in an area
- Deleting the environments
- Modifying environments data

From "ENVIRONMENTS" it's also possible to set the functions master.

Environments

In the "ZONES" section, the "environments" represent the items of lowest hierarchical level (the leaves of the "ZONES" tree). From this section you can see how many and what are the automation system devices and group addresses included in the various environments.

Suite

The suite is understood as a set of two or more intercommunicating rooms that can be managed as a single room, in terms of booking, access, load activation, and HVAC control.

A suite is considered to all intents and purposes as a room by the Well-Contact Suite software.

Devices

As described in detail in the chapter *Modeling Vimar Well-Contact Plus system KNX devices*, in addition to being represented as a set of group addresses (typical representation of KNX supervision systems), in the Well-Contact Suite software they're also represented as "devices".

In the "ENVIRONMENT" section, Vimar Well-Contact Plus system devices are then represented as such.

Group addresses

For every environment in this section all the group addresses it contains are represented.

Beside the representation of each group address, an indicator is located on the configuration status, with regard to the information that is necessary for the Well-Contact Suite software to manage the supervision of that address.

The symbols used to display the configuration status of the group addresses are as follows:

graphical symbol	Meaning
	All the address information about the group address required by the Well-Contact Suite software have been entered correctly.
	The information about the group address is incomplete.
	The information on the group address is ambiguous; the group address is associated with several properties of different devices.

If the information on the group address is ambiguous, this does not imply a malfunction of the Well-Contact Suite software. It is up to you to decide the correct property to be associated with the group address.

In the event that information about the group address is incomplete, the Well-Contact Suite software may not be able to properly handle the supervision of the address of that group.

For a detailed description of the group addresses data entry, refer to the chapter *The ADDRESSES/OBJECTS Section*.

Custom Environments

Custom environments can be considered as the "virtual environments" or, better, "containers" of devices (or group addresses) that do not belong to any of the categories of environments listed above, or "collections" of devices and group addresses to be displayed in a window of the Well-Contact Software Suite "Supervision" section.

Functions Master

The functions masters, as described in detail in the chapter *"Functions master"*, are "virtual devices" associated with a set of devices of the same type, in order to send one or more commands (the same) to the whole group of devices.

From the "ENVIRONMENTS" section it's also possible to create the functions masters.

Structure view

You can change the view of the topological structure of the system. Every element that "contains" elements at a lower hierarchical level can be "expanded" (left-clicking the '+' symbol or double clicking the row) or "collapsed" (left-clicking the '-' symbol or double clicking the corresponding row).

Here are three images representing three different levels of the "ENVIRONMENTS" tree expansion.

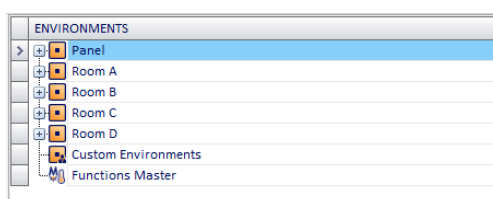

Left-clicking the symbol '+' corresponding to the "Environment" items (highest hierarchical level) you'll see what shown in the picture below.

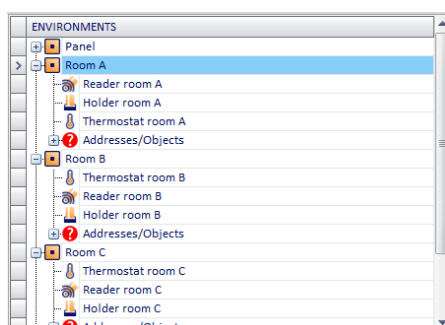

Left-clicking the symbol '+' corresponding to the "Environment" items (highest hierarchical level) you'll see what shown in the picture below.

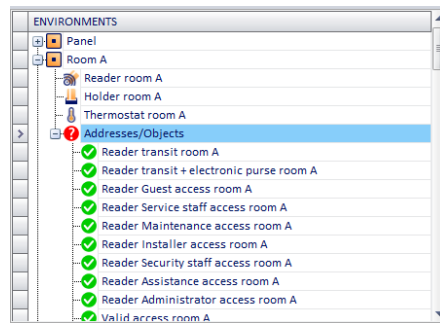

Referring to the example shown in the picture:

The building "Hotel" has two floors and a control panel "Room A", "Room B", "Room C", "Room D", "Quadro".

In each of the rooms there the following devices: thermostat, external transponder reader, internal transponder reader (inside pocket).

There is at least one group address for each room, which has not been fully specified.

The environment "Panel" does not have any device or group address.

No "Custom Environments" have been defined

No "Functions masters" have been defined

Viewing the characteristics of the environments

Selecting the row corresponding to an environment, in the "Selected Environment Detail" section you'll see the descriptive data that characterize it.

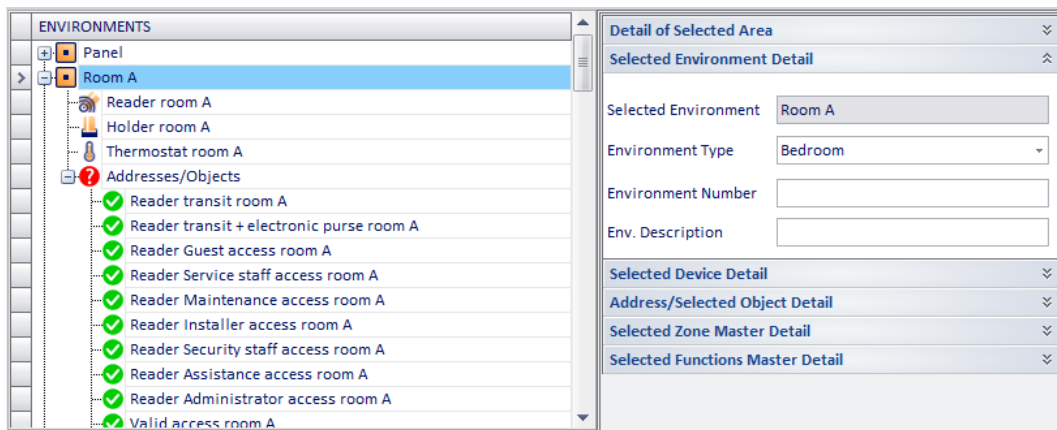

With reference to the previous picture, below are described the fields in the "Selected Environment Detail" section:

Selected Environment The name given to the environment in the ETS project.

Environment Type Classification of the selected environment's typology. Assigning the environment's typology is essential for the Well-Contact Suite software to properly manage the environment itself (in the chapter *Editing environment data* the use of the environments' classification is described in detail).

Environment number. Typically this field is used to assign the room number in a hotel. The management of rooms reservations (i.e. environments whose type has been defined as "rooms") and related management of the creation of entry passes, requires the "Environment Number" to be entered for the environments such as "room" is plugged in

Describing the environment. It is an alphanumeric string that can be used (optionally) to identify an environment, which is displayed in the supervision windows.

This field can be used, for example, when the rooms of a structure are also identified by a name such as, for example, "Blue Room".

IMPORTANT: For the rooms, the description string is not a substitute for the room number, which must be defined in any case.

Creating Environments

As already mentioned above, if all the information on the topological structure of the automation system (representation of the system in terms of buildings, floors, rooms,...) has already been input in the ETS project, the Well-Contact Suite Software can import all such information.

Similarly to what was said earlier in the chapter *The "ZONES" section*, as regards the creation of elements of the ZONE type in the representation of the topological structure of the system, it is also possible to create elements of the ENVIRONMENT type (rooms, common areas, technical areas), placing them in the existing structure.

After creating a new environment in the ENVIRONMENT section you can insert it in one of the zones in the ZONES section, as described in the chapter *Inserting an environment in a zone*.

To create a new environment, proceed as follows:

1. Right-click an environment in the ENVIRONMENT section. A menu appears.
2. Select "New Environment", as shown in the picture below.

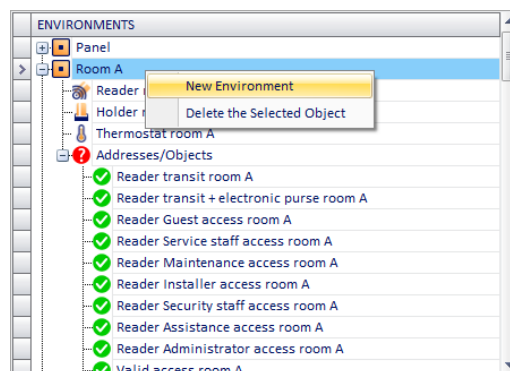

3. The following dialog, where the name of the environment must be entered (NOTE: the name of the environment cannot be equal to an existing one)

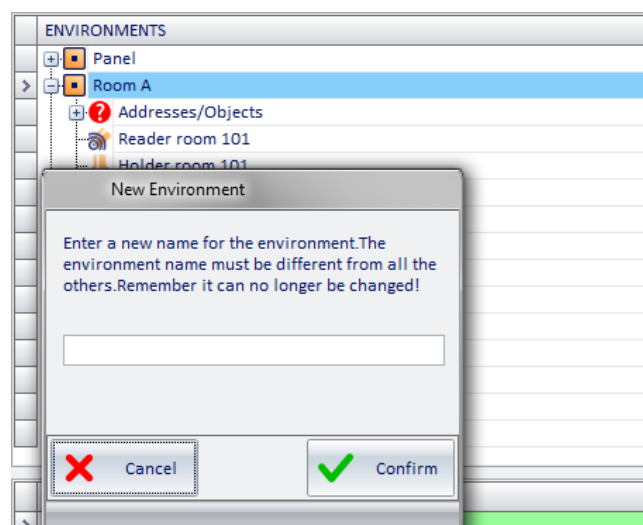

Inserting an environment in an area

You can add (associate) an environment in a specific area, using the technique of drag & drop:

1. Press and hold the left mouse button on the environment that you want in a given ZONE that should be visible (if not, proceed with the operation of "expansion" of the levels, as described in Chapter *The "ZONE" section*).
2. "Drag" the environment to the representation of the ZONE (ZONES section) where you want the environment to be inserted.
3. Release the left mouse button. The environment now appears also in the section ZONES.

Note that whatever the zone an environment belongs to, it will appear in the same way in the ENVIRONMENT section.

Deleting an environment

You can delete an environment from the representation of the system.

IMPORTANT: Please note that the deletion of an environment also leads to the deletion of all its references in other parts of the Well-Contact Suite software (reservations management, supervision management...).

The deletion, once executed, cannot be undone.

To delete an environment from the "ENVIRONMENTS " proceed as follows:

1. Right-click the environment you want to delete. A menu appears.
2. Select "Delete selected item", as shown in the picture below.

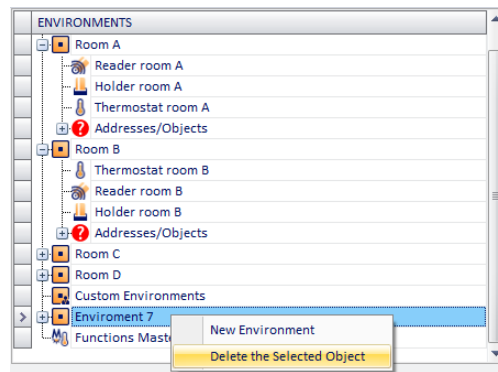

3. Since deleting an environment has implications in many parts of the Well-Contact Suite software, before deleting the environment a window to confirm the requested operation is displayed.

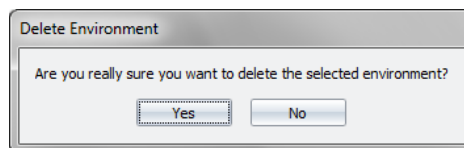

Selecting "No", the operation is canceled without making any changes.

Selecting "Yes" the deletion procedure continues with the display of the following warning message, which describes the consequences for other parts of the software of the deletion of an environment.

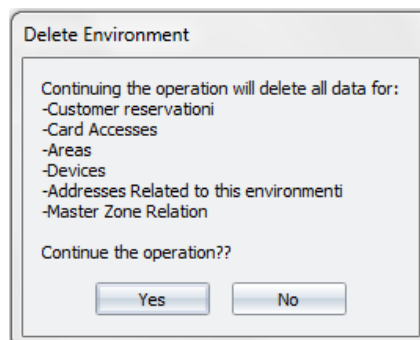

Selecting "No", the operation is canceled without making any changes.

Selecting "Yes", the deletion procedure is executed.

Editing environment data

The environment is characterized by some data that are used in different parts of the software.

In the chapter *Viewing the characteristics of the environments*, the fields to enter and view the data associated with the environments were briefly described. Such fields are now described in detail.

Selected Environment

It is the name that has been associated with the environment during the ETS project creation or by the Well-Contact Suite software. It is used to identify the environments during the configuration.

Environment Type

The field "Environment type" allows the Well-Contact Suite software to manage the specific environment properly.

The classification of the environments provides the following types:

Room. This is the type that must be set for all environments that are used as "rooms" in a hotel or a structure in general (reservation management, supervision).

Although, theoretically, for the Well-Contact software suite a single room may have a single device (any Konnex device), the room is an environment that usually has the following characteristics:

- It has regulated access. In the Well-Contact Plus system the regulation of access to the rooms is carried out through the external transponder reader.
- Its use, during the reservation period, is exclusive to the client that made the reservation (except for the authorized facility staff, in the manner defined by the operator of the facility. Refer to the chapter on access levels that can be set for the staff cards).
- It is equipped with an internal pocket transponder reader, which allows, among other things, to be informed about the presence of the client and staff in the room (and not only about the access to the room). The internal pocket transponder reader is the device that often distinguishes the environment "room" from other areas of the accommodation.

NOTE: There are accommodations where the rooms have no internal pocket transponder reader. In this case, the Well-Contact Suite software is able to manage the reservations and the supervision of the room but will not be able to provide information on the presence of clients or staff in the room.

- Presence of one or more thermostats for air-conditioning regulation.
- Presence of one or more I/O devices.

IMPORTANT: As indicated below, all environments used as "rooms" MUST have the field "Room Number" defined.

Common Access/Environment. This is the type that must be set for all environments that are used as "Common Areas" in a hotel or a structure in general.

Typically, "Common Area" means an environment characterized by the following:

- It has regulated access. In the Well-Contact Plus system the regulation of access to the rooms is carried out through the external transponder reader.
- Its use is not exclusive to a single client and cannot be reserved.
- Possible presence of one or more thermostats for air-conditioning regulation.
- Possible presence of one or more I/O devices.

Alcuni esempi di "Aree Comuni": Some examples of "Common Areas": Hotel reception (Hall), hotel's leisure/sports facilities (pool, gym), hotel's private parking lots.

IMPORTANT: All environments used as "common areas" MUST have the field "Room Number" defined.

Technical Area. It 's the kind of environment that is usually associated with environments with controlling functions of the systems (boilers, electric switchboards, ...) or of particular services inside the hotel (laundry,...).

Not Defined - Invisible. It's the kind of environment you want to associate with environments you DO NOT want to appear in other parts of the Well-Contact Suite software.

To set the type of environment, follow these steps:

1. Left-click the row corresponding to the desired environment.
In the "Selected Environment Detail" the data list of the selected room appears.
2. Select the "Environment Type" field (pressing the left mouse button). A menu appears, as shown in the picture below.

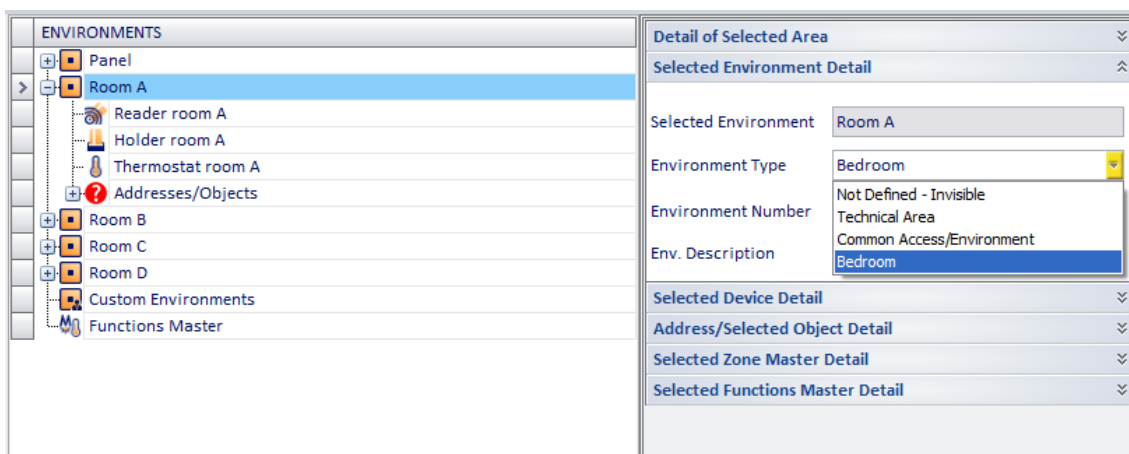

3. Select the type of environment you want from the menu.

Environment number.

This is the number that MUST be set for all the environments that must be considered and managed by the Well-Contact Suite software as "rooms" or "common areas". This number is used to uniquely identify a given environment used as a room or common area.

The room number appears in all representations of the room in different parts of the software (reservations, client management, staff management,...).

The room number of the common areas is used in the management of access allowed to the clients and in the interfacing with management systems

IMPORTANT: All environments used as "rooms" or "common areas" MUST have the "Room Number" field defined. This number cannot be imported from the ETS project, and must then be entered for each room and for every common area through the procedure described below.

To set the room number for an environment of the "room" or "common area" type, follow these steps:

1. Left-click the row corresponding to the desired room.
In the "Selected Environment Detail" the data list of the selected room appears.
2. Select the field "Room Number" (pressing the left mouse button) and type the desired number, as shown in the picture below.

NOTE: The "Room number" field is a string of alphanumeric characters (max 10 characters). By default, during the import procedure of the ETS project, Well-Contact Suite assigns to the Number field the last three characters of the alphanumeric string present in the Name field.

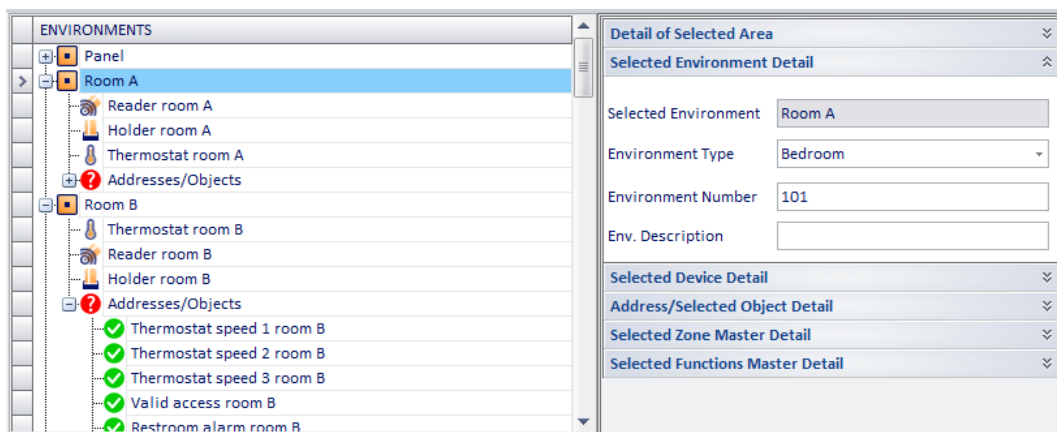

Environment Description

In this field you can enter an alphanumeric string that can be used (optionally) to identify an environment, which is displayed in the supervision windows. This field can be used, for example, when the rooms of a structure are also identified by a name such as, for example, "Blue Room".

From some windows of the supervision section of the Well-Contact Suite software, you can decide whether or not view the room description strings.

IMPORTANT: For the rooms, the description string is not a substitute for the room number, which must be defined in any case.

Configuring a Suite

In the "ROOMS" section it is also possible to configure "Suites".

For a description of the "Suites" please refer to the chapter entitled "The suite".

Creating a suite

Creating a suite requires that the rooms composing it have already been configured.

To create a suite (formed for example by rooms 101 and 102) proceed as follows:

1. Click with the right mouse button on the row of one of the two rooms (e.g. 101). A drop-down menu will appear.
2. Select "New suite" from the drop-down menu.

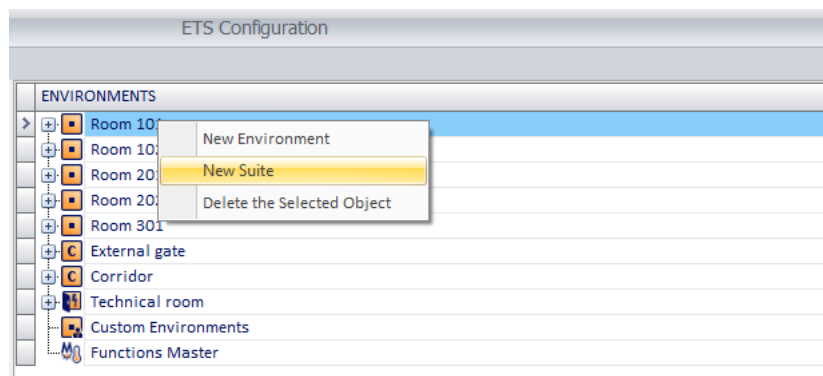

3. A window will appear where you can enter the name of the suite. Type in the name and press the "Confirm" push button to create the suite or press the "Cancel" push button to cancel the suite creation procedure.
4. After having confirmed the creation of the suite, the suite symbol will appear in the ROOMS tree (e.g. Suite 110).

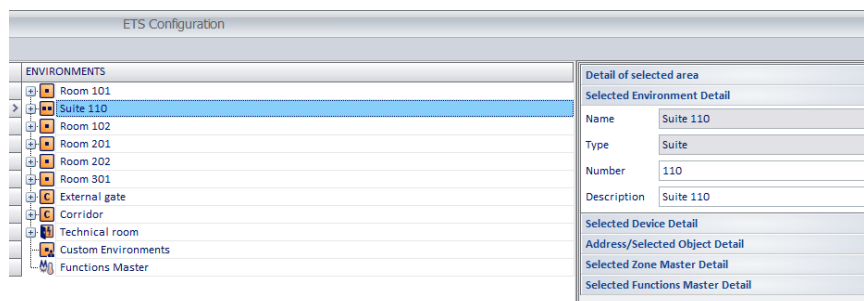

5. By clicking on the "+" symbol of the suite you can see the composition of the suite. You have now created the suite containing only room 101.

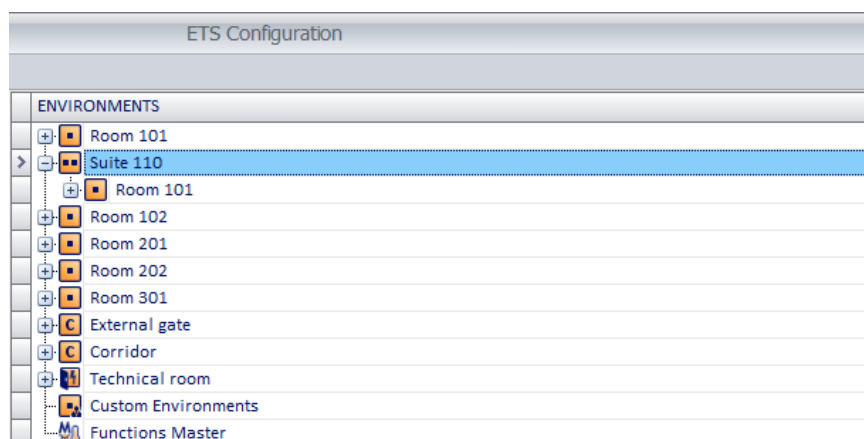

6. Add other rooms forming the suite to the suite by dragging (drag&drop) the rooms to be added on the row of the suite.
 IMPORTANT: Dragging is to be completed (by releasing the left mouse button) when the “green arrow” symbol appears, as shown in the figure.

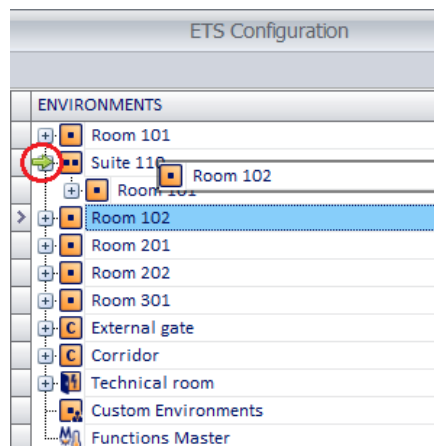

Once this operation has been performed correctly, the suite appears as in the following figure:

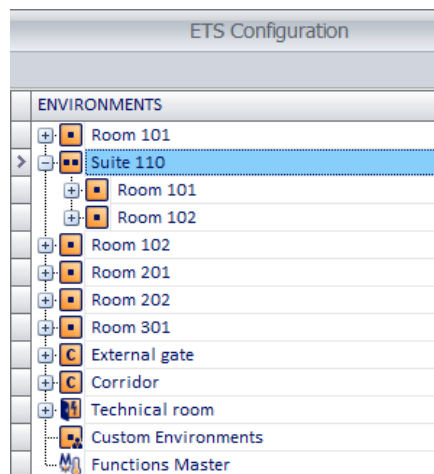

To remove a room from the composition of the suite:

- Select the room to remove from the suite.
- Click with the right mouse button: a drop-down menu will appear.
- In the drop-down menu select “Delete the Selected Object”.

Deleting a suite

To delete a suite, click with the right mouse button on the corresponding row and select “Delete the Selected Object” in the drop-down menu.

Editing the data of a suite

To change the data of a suite:

- Select the corresponding row: the suite data will appear at the top right of the window.
- The only editable data are the following: Number and Description.

Configuring the "Functions Masters"

From "ENVIRONMENTS" it's also possible to set the "Functions Master".

For a detailed description of the "Functions Master" refer to the chapter "Functions Master".

The configuration operations on the functions masters, related to the configuration of the devices are listed below:

- Creation
- Display
- Deleting a functions master
- Deleting an item from a functions master
- Editing Parameters
- Assigning a master to set the default values

You can create four types of functions masters:

- Functions masters of the "thermostat" type
- Functions masters of the "Address/Object" type
- Master of type shutters actuator functions
- Master of type Dimmer functions

Creating a functions masters of the "thermostat" type

A functions masters of the "thermostat" type may be regarded as a virtual thermostat associated with a real set of thermostats to be controlled simultaneously. The virtual thermostat settings will be sent to all the real thermostats associated with it.

To create a new "functions master" of the "thermostat" type proceed as follows:

1. Right-click the row corresponding to "Functions Master".
A menu appears.
2. Select "New Functions Master"

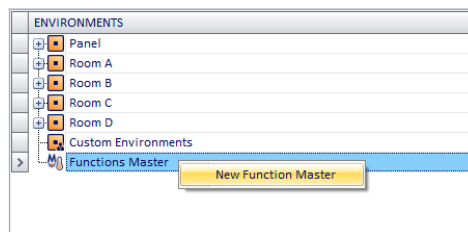

The following window appears.

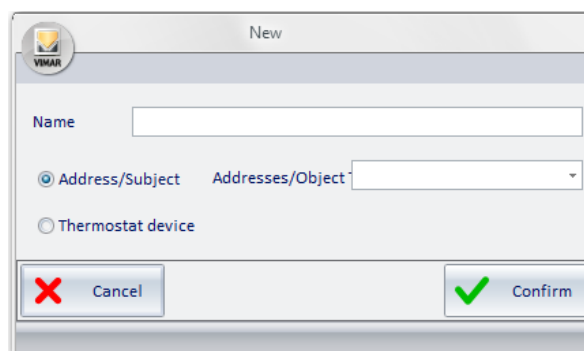

3. In the "Name" field, enter an alphanumeric string that identifies the name of the functions master and select the type of functions master you want to create "Thermostat Device." "Dispositivo Termostato".

To continue with the creation of the functions master press "Confirm", or press the "Cancel" button to cancel the creation of the functions master.

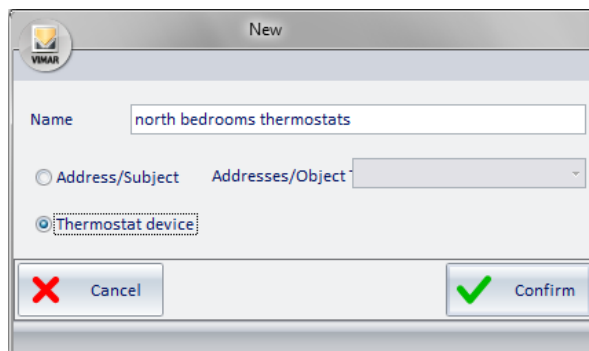

4. After confirming the creation of the new functions master, the new "Functions master" (with the name assigned at creation) appears in the ENVIRONMENTS section and the "Selected Functions Master Detail" section displays the related information.

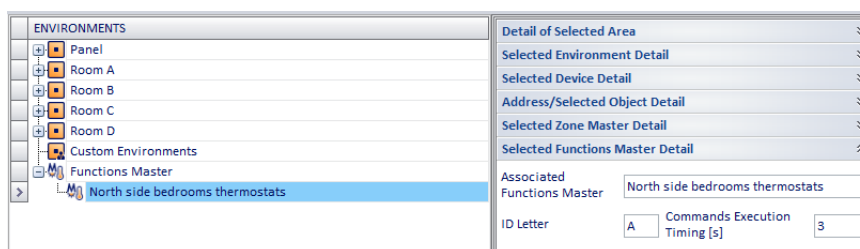

With reference to the "Selected Functions Master Detail" displayed in the previous picture, here follows the description of the displayed fields:

Associated Functions Master. It is the name that's been assigned to the functions master during the creation procedure.

b. **ID Letter.** It is a letter of the alphabet that must be set to identify the functions in those windows of the Well-Contact Suite software where there is no room to display the entire name string.

Examples of values for this field are: A, B, C, D...

Commands Execution Timing It is the time interval, in seconds, between the sending of two subsequent commands (related to the execution of a master). For details related to the way a "Functions Master" works, refer to the chapter "*Functions Master*".

5. After defining the Light data of the functions master, you must proceed with the association of the functions master with all the thermostats you want to be part of it.

This is accomplished with the so-called drag & drop (typical of Windows applications).

Specifically, to associate a thermostat to a functions master, follow these steps:

In the section "DEVICES" of the "ETS Configuration" window, locate the thermostat you want to associate with the functions master.

If the desired thermostat is not visible because the lower level of the "thermostat" device is not expanded, expand the sub-level of the "thermostat" device pressing the '+' symbol related to the "thermostat" device (or "double clicking" the row corresponding to the "thermostat" device).

Left-click the desired thermostat (in the "DEVICES" section) and, holding down the mouse button, "drag" it to overlay the row corresponding to the desired functions master (in the "ENVIRONMENTS" section). A yellow arrow appears on the left of the name of the functions master and close to the cursor icon the symbol '+' appears.

See the following picture.

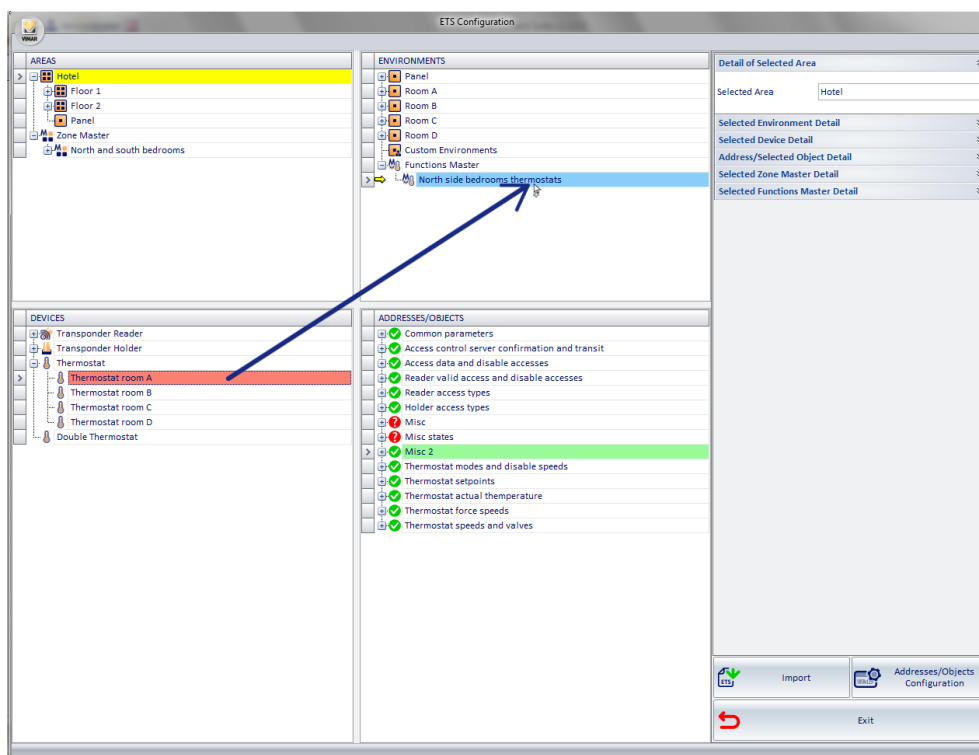

Release the left button of the mouse at the desired functions master.

The name of the associated thermostat will appear under the name of the functions master, as shown in the picture below.

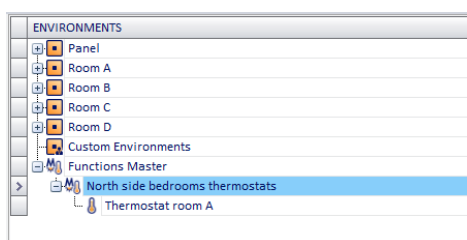

c. Repeat steps a. and b. (described above) for all the thermostats that you want to associate with the functions master.

In the following picture, for example, the functions master "North side rooms thermostats" have been associated with the following thermostats: "Thermostat room A" and "Thermostat room B". "Thermostat room A" and "Thermostato room B".

NOTE 1: If, when creating a functions master, a "double" thermostat is involved (art. code 14430 Plana, 16915 Idea; 20430 Eikon), which was ETS configured as a double thermostat, it is necessary to choose which thermostats must be associated to the master (only A, only B, both A+B). To make this choice, after entering the thermostat in the master, select the thermostat in the event master and choose the desired option in the "Details of the Device in the Selected Functions Master".

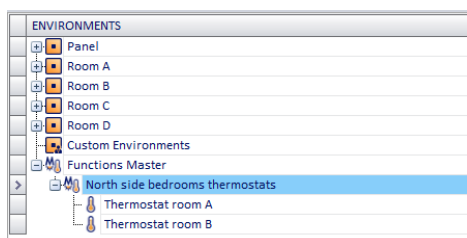

NOTE 2: If you create a function master where the first thermostat included has "neutral zone" management enabled, only thermostats with "neutral zone" management enabled can be added to the same function master. Similarly, if I add thermostats to a function master that do not use "neutral zone" management, I cannot add a thermostat with "neutral zone" management enabled to the function master. The Well-Contact Suite software automatically carries out these checks, leaving only the ability to create consistent function masters.

NOTE 3: Management via a functions master (and any Zone masters) is envisaged only for the thermostats in the Well-Contact Plus system managed by Well-Contact Suite, and is not envisaged for the thermostats in Vimar's By-me Plus system.

Creating a functions masters of the "Address/Object" type

A functions masters of the "Address/Object" type may be regarded as a virtual Address/Object associated with a real set of Addresses/Objects to be controlled simultaneously. The virtual Address/Object settings will be sent to all the real addresses/objects associated with it.

To create a new "functions master" of the "Address/Object" type, proceed as follows:

1. Right-click the row corresponding to "Functions Master".
2. Select "New Functions Master"

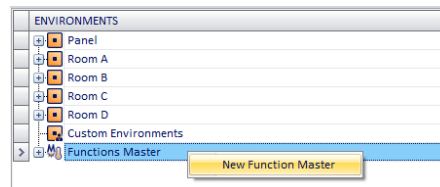

The following window appears.

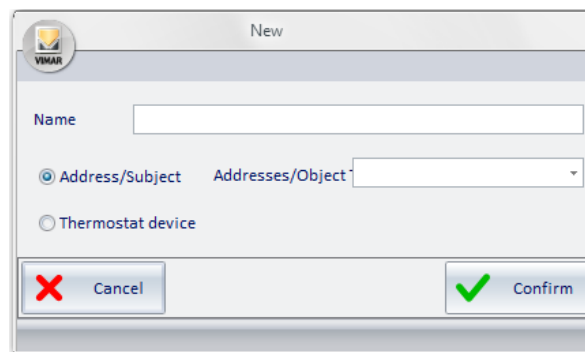

3. In the "Name" field, enter an alphanumeric string that identifies the name of the functions master and select the type of functions master you want to create "Thermostat Device." Address/Subject

Specify the type of address/object selecting it from the "Address/Object Typology" according to the type of address/object from the whole set of addresses or objects you want to control simultaneously.

Please note the addresses or objects MUST be the same type and MUST perform the same type of action.

In the example shown in the picture below you are creating a functions master of the "Address/Object" type, to simultaneously change the set point value of the comfort mode (for the heating) of the thermostats of all the hotel rooms.

The same thing, for example, could be done to control (as if acting on a single switch) all the lights in the pool of the hotel.

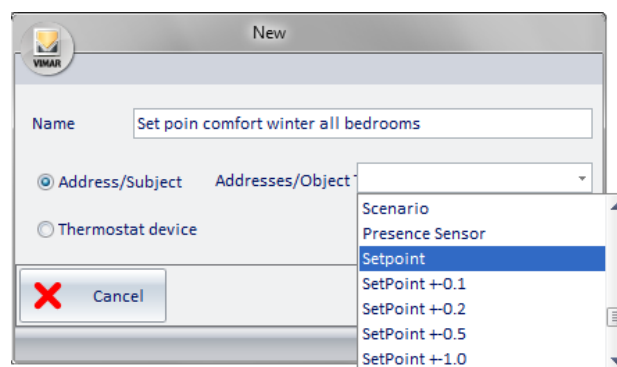

To continue with the creation of the functions master press "Confirm", or press the "Cancel" button to cancel the creation of the functions master.

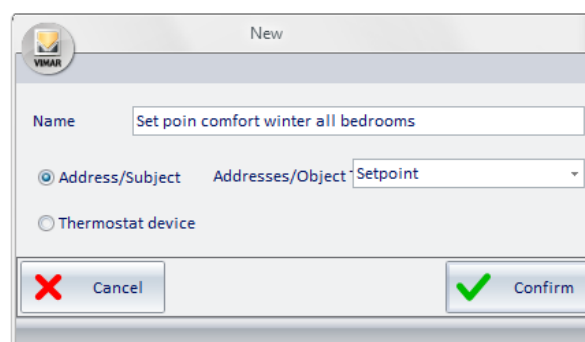

4. After confirming the creation of the new functions master, the new "Functions master" (with the name assigned at creation) appears in the ENVIRONMENTS section and the "Selected Functions Master Detail" section displays the related information.

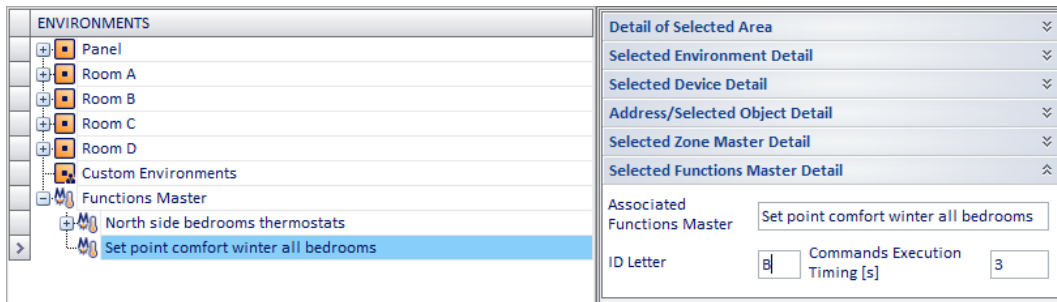

With reference to the "Selected Functions Master Detail" displayed in the previous picture, here follows the description of the displayed fields:

Associated Functions Master. It is the name that's been assigned to the functions master during the creation procedure.

b. **ID Letter.** It is a letter of the alphabet that must be set to identify the functions in those windows of the Well-Contact Suite software where there is no room to display the entire name string.
Examples of values for this field are: A, B, C, D...

c. **Commands Execution Timing** It is the time interval, in seconds, between the sending of two subsequent commands (related to the execution of a master). For details related to the way a "Functions Master" works, refer to the chapter "Functions Master".

5. After defining the Light data of the functions master, you must proceed with the association of the functions master with all the Addresses/Objects you want to be part of it.

This is accomplished with the so-called drag & drop (typical of Windows applications).

Specifically, to associate an address/object to a functions master, follow these steps:

a. In the section "ADDRESSES/OBJECTS" of the "ETS Configuration" window, locate the thermostat you want to associate with the functions master.

If the desired address/object is not visible, expand the levels of the addresses/objects tree structure pressing the '+' symbol related to the hierarchically higher items than the desired address (or "double click" them).

See the following picture.

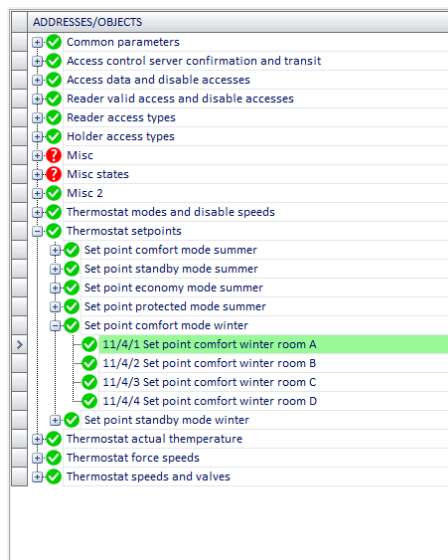

Left-click the desired address/object (in the "DEVICES" section) and, holding down the mouse button, "drag" it to overlay the row corresponding to the desired functions master (in the "ADDRESSES/OBJECTS" section). A yellow arrow appears on the left of the name of the functions master.

See the following picture.

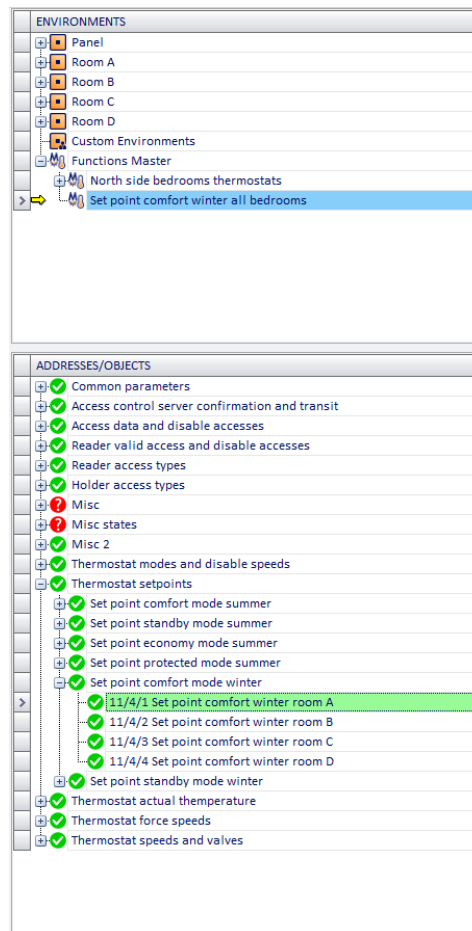

Release the left button of the mouse at the desired functions master.

The name of the address associated with it will appear under the name of the functions master, as shown in the picture below (if necessary, "expand" the level of the master to see the addresses/objects associated with it).

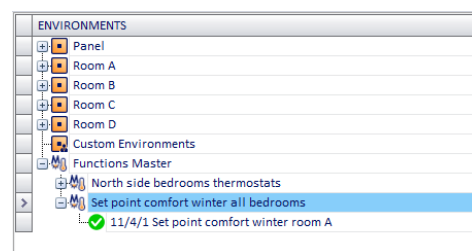

c. Repeat steps a. and b. (described above) for all the addresses/objects that you want to associate with the functions master.

In the following picture, for example, the functions master "Set point comfort winter all rooms" has been associated with the following addresses/objects: "Set point comfort winter room A", "Set point comfort winter room B", "Set point comfort winter room C" and "Thermostato room D".

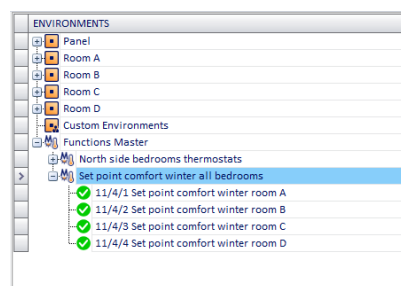

Creating a functions master of the “Blind/Shutter Actuator” type

A functions masters of the "Blind/Shutter Actuator" type may be regarded as a virtual Blind/Shutter Actuator associated with a real set of Blind/Shutter Actuators to be controlled simultaneously.

The virtual Blind/Shutter Actuator settings will be sent to all the real Blind/Shutter Actuators associated with it.

The steps for creating a functions master of the Blind/Shutter Actuator type, are the same as previously seen for thermostats.

Note: When a Blind/Shutter Actuator is involved in creating a "Blind/Shutter Actuator" type of functions master, it is necessary to choose which channels must be associated with the master (among those configured for that device).

To make this choice, after entering the Blind/Shutter Actuator in the functions master, select the Blind/Shutter Actuator in the functions master and choose the desired option in the "Selected Functions Master Detail" window of the selected functions master.

Creating a functions master of the “Dimmer” type

A functions masters of the "Dimmer" type may be regarded as a virtual Dimmer Actuator associated with a real set of Dimmer Actuators to be controlled simultaneously.

The virtual Dimmer Actuator settings will be sent to all the real Dimmer Actuators associated with it.

The steps for creating a functions master of the Dimmer Actuator type, are the same as previously seen for thermostats.

Note: When a Dimmer 2 KNX Outputs (code art. 01538) is involved in the creation of a "Dimmer" type function master (code 01538) it is necessary to choose which outputs must be associated with the master (among those configured for that device).

To make this choice, after having inserted the Dimmer 2 KNX outputs in the functions master, select the Dimmer 2 KNX outputs in the functions master and choose the desired option in the "Device Detail of the Selected Functions Master" window.

Viewing the configuration of a functions master

In the "ENVIRONMENTS" section you can see the list of functions masters created, together with the items associated with them.

Selecting the row corresponding to a functions master, you can see, under "Selected Functions Master Detail", its configuration data.

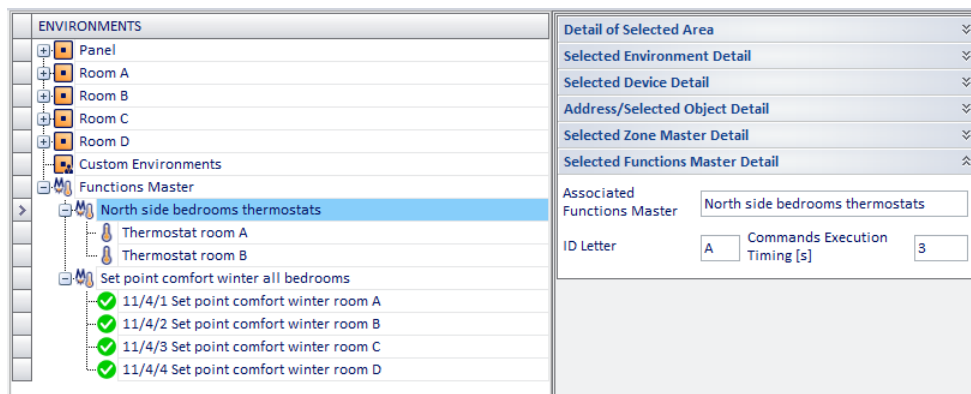

Deleting a functions master

To delete a new functions master proceed as follows:

1. Right-click the row corresponding to the functions master you want to delete. The shown in the following figure appears.

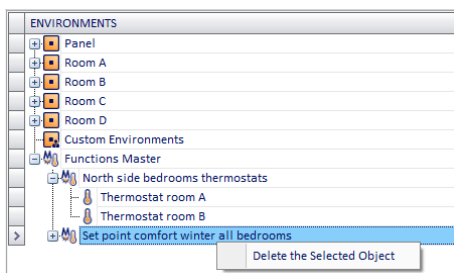

2. Select "Delete selected item."

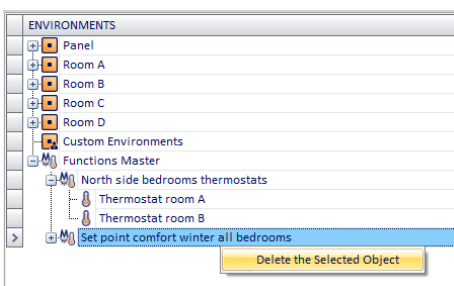

The functions master will be deleted.

Deleting an item from a functions master

You can delete an item of the functions master (previously associated with an item of the functions master during the configuration).

To delete a functions master item proceed as follows:

1. Right-click the row corresponding to the functions master item you want to delete. The shown in the following figure appears.

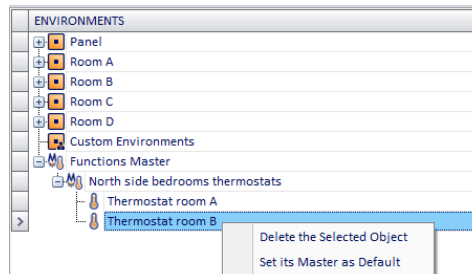

2. Select "Delete selected item."

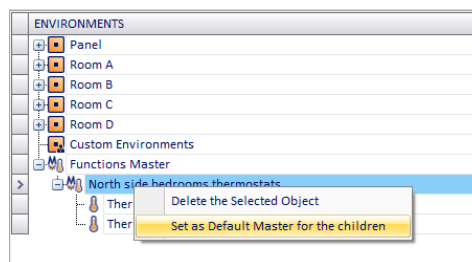

The item of the functions master will be deleted.

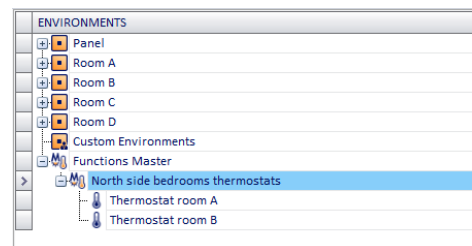

Assigning a master as default for all the items associated with it

As previously said in the chapter "Functions master" and "Zone master", the masters may be used to define default values for the parameters of certain devices.

To assign a master as default (default for the values of the parameters that define how the item itself works, be it an address/object or a thermostat) for all the items associated with it, follow these steps:

3. Right-click the row corresponding to the functions master to be associated as a default to all its items. A menu appears, as shown in the picture below.

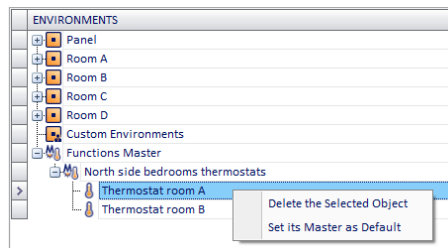

4. Select "Set as Default Master for the children", as shown in the picture.

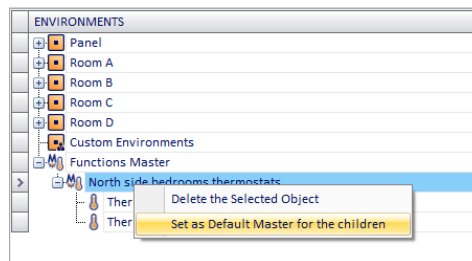

5. After the successful conclusion of the operation, the icon of the associated items (children) of the functions master changes aspect, as shown in the picture below (the color of the icon changes).

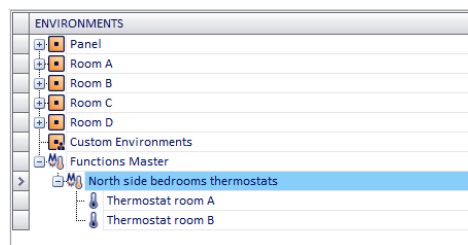

Assigning a master as default for some of the items associated with it

As previously said in the chapter "*Functions master*" and "*Zone master*", the masters may be used to define default values for the parameters of certain devices.

To assign a master as default (default for the values of the parameters that define how the item itself works, be it an address/object or a thermostat) for one or some of the items associated with it, follow these steps:

1. Right-click the row corresponding to the functions master item you want to set as default of the "father" master.
 IMPORTANT: Please note that an item can belong to more than a single functions master (for operations such as "command") but it can be associated only to a single functions master for setting the default values.
 A menu appears, as shown in the picture below.

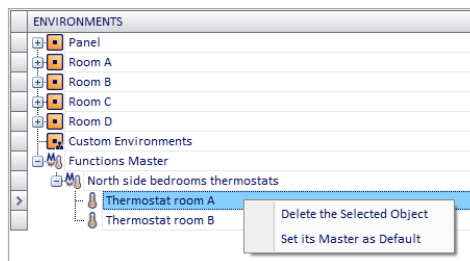

2. Select "Set its Master as its Default," as shown in the picture.

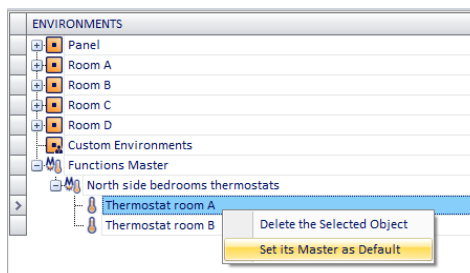

After the successful conclusion of the operation, the icon of the item that has taken its functions master as default changes aspect, as shown in the picture below (the color of the icon changes).

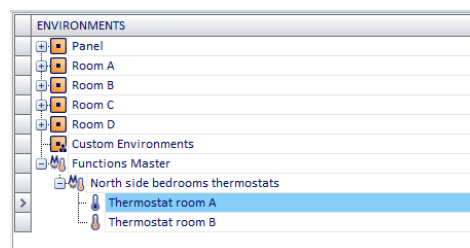

3. for all the items of the master you want to take the default values of the functions master that contains them.

The "DEVICES" section

In the following picture, the "DEVICES" of the "ETS Configuration" window are highlighted.

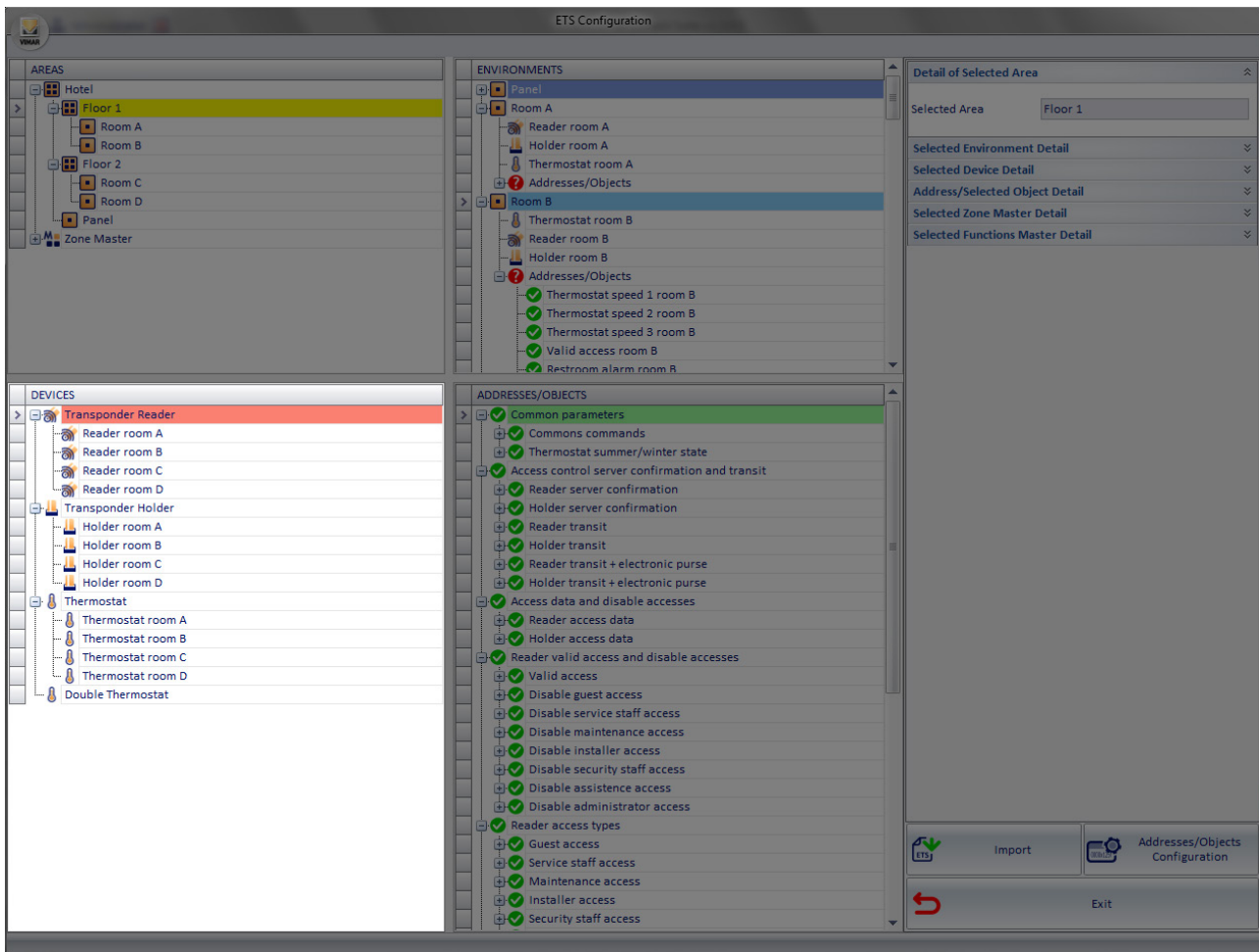

The "DEVICES" section lists all the devices "modelled" in Well-Contact Suite:

- devices in Vimar's Well-Contact Plus system which have been recognised while importing the automation system project file, exported from ETS;
- "NFC/RFID pocket" type devices created in Well-Contact Suite;
- devices in Vimar's By-me Plus system, created in Well-Contact Suite starting with the related group addresses inserted in the system ETS project (function available from version 1.27 of Well-Contact Suite).

The "DEVICES" section has the following functions:

- Viewing all "modeled" devices imported from the ETS project in Well-Contact Suite.
- List of devices to be used for "manually" creating/editing the topological representation of the automation system.
- Creating the functions masters
- "NFC/RFID pocket" (NFC/RFID electronic reader) device configuration.
- List of devices in the By-me Plus system for which the related model has been created in Well-Contact Suite.

Display of all "modelled" devices in Well-Contact Suite

The "DEVICES" section shows all the devices modelled in Well-Contact.

The modelled devices are divided by type and shown in a tree structure.

NFC/RFID pocket configuration in Well-Contact Suite

As explained above, if the system has Vimar NFC/RFID pockets connected to compatible digital inputs and correctly configured via ETS, these devices can be managed in Well-Contact Suite.

The fundamental prerequisite is that the digital inputs are correctly configured in the ETS project and the relative group addresses of the communication objects (1 bit) of the inputs connected to the two relays of each NFC/RFID pocket are created.

The group addresses are imported into Well-Contact Suite during the ETS project import procedure.

The configuration of Well-Contact Suite to manage these pockets includes the following operations:

1. Creation of “NFC/RFID pocket devices” objects: for each NFC/RFID electronic reader the relative device must be created in Well-Contact Suite.
2. Association of the device to the group addresses associated to relay 1 and relay 2.
3. Association of the device to the room it is physically installed in.

NOTE: points 2 and 3 can be performed in any order. The software has a configuration mode which merges points 1 and 3 to speed up the NFC/RFID pocket configuration operations.

The configuration starts from the DEVICES section in the ETS Configuration page in Well-Contact Suite and, with reference to the sequence of operations described above, this is described below:

1. Click the right-hand mouse button on the device icon “NFC/RFID pocket”: a drop-down menu appears with the items “Create” and “Create and Associate”.
Select “Create”: a new “NFC/RFID pocket” object is created. The created object has the default name “New NFC/RFID Pocket” (the name can be edited in the “Detail of Selected Device” section).
2. Select the created object (New NFC/RFID Pocket) in the DEVICES section: in the “Detail of Selected Device” section (upper right-hand side of the page) the device detail sheet appears, allowing you to edit the device ID text and the two fields for associating the relays to the relative group addresses.
Press the button on the right-hand side of the two relay fields (“...”): a window appears showing a tree structure of the group addresses, to select the required group address.

Repeat the operation for both pocket relays.

IMPORTANT: for Well-Contact Suite to correctly manage the NFC/RFID electronic reader both fields relay 1 and relay 2 must be correctly configured, maintaining the correct correspondence of relay 1 and relay 2. Remember that the NFC/RFID pocket acts as described below:

- Upon recognition of the STAFF card only Relay 1 is activated.
- Upon recognition of the GUEST card Relays 1 and 2 are activated.

3. To associate the pocket device to the room it is actually installed in, drag&drop the pocket object into the DEVICES section of the required room in the ROOMS section.
By expanding the room structure (press ‘+’ in the room object) you can check the correct association by checking the presence of the NFC/RFID pocket object icon in the room.

To facilitate the creation and association of the rooms to the NFC/RFID pocket objects use the function “Create and associate”, which merges both points 1 and 3 described above:

To quickly create and associate NFC/RFID pockets in a set of rooms proceed as follows:

1. In the DEVICES section click the right-hand mouse button on the device icon “NFC/RFID pocket”: a drop-down menu appears with the items “Create” and “Create and Associate”.
Select “Create and Associate”: a window appears showing the hierarchical structure of the building, where the elements can be expanded by pressing the relative ‘+’ symbol.
Select the required elements, considering that by selecting an element you will also select all the elements beneath it in the hierarchical structure. In this way it is quicker to select the rooms (e.g. all the rooms on a floor or the whole hotel).
To deselect an object, click on the previously selected object.
Having selected all the rooms, press ‘OK’ to confirm the operation or “Exit” to cancel the operation.
Having confirmed the opened an NFC/RFID pocket is created for each selected room and is automatically associated to the room.
2. Having created and associated the NFC/RFID pockets it is in any case necessary to associate each pocket to the relative group addresses of the two pocket relays.
Proceed as described above, starting by selecting the NFC/RFID pocket in the DEVICES section and correctly associating it in the “Detail of Selected Device” window.

Selected device detail

By pressing with the left mouse button on a device in the "DEVICES" section, the DETAILS section displays the relevant tab, including the viewable and selectable/editable data.

The data common to all the devices are the following:

Name: alphanumeric string assigned to the device via ETS (not editable).

Description: editable alphanumeric string for the graphical representation of the device in the supervision section.

Some devices have additional editable fields, depending on the device itself:

- Transponder reader and pocket:
 - Access Code
 - Guest Data
- Double thermostat:
 - Component A: description of thermostat A
 - Component B: description of thermostat B
- Touchscreen thermostat:
 - Component A: description of thermostat A
 - Component B: description of thermostat B
 - Enabling display of simplified settings for thermostat A neutral zone management (setpoint and differential setting)*
 - Enabling display of simplified settings for thermostat B neutral zone management (setpoint and differential setting)*

* this setting only appears if the thermostat is configured in ETS for neutral zone management.

- DALI Gateway: descriptions of available channels (those configured in ETS).
- 2-Folder Dimmer Actuator KNX: descriptions of available channels (those configured in ETS).
- 8-Channel roller shutter actuator: descriptions of available channels (those configured in ETS).
- Generic thermostat (third-party KNX thermostat).
- NFC/RFID pocket:
 1. Description: device ID text
 2. Relay 1: group address of the input communication object, the contacts interface, connected to relay 1 on the NFC/RFID electronic reader.
 3. Relay 2: group address of the input communication object, the contacts interface, connected to relay 2 on the NFC/RFID electronic reader.
- By-me Plus devices (Thermostat, Dimmer actuator, Roller shutter actuator): device description.

List of devices to be used for "manually" creating/editing the topological representation of the automation system

If the information related to the topological structure of the system (definition of the various rooms, floors, buildings) has not been entered in the ETS project, in whole or in part, you can do that via the "ETS Configuration" window of the Well-Contact Suite software.

As seen in previous chapters, in the "ZONES" section you can create the zones into which you want to divide the topological structure of the system (buildings, floors,...). In the "ENVIRONMENTS" section you can create environments which can then be placed inside their respective zones.

Through the "DEVICES" section, described in this chapter, you can place the devices that appear in the list of devices inside the environments displayed in the "ENVIRONMENTS" section, through "drag and drop":

1. Left-click the device you want to place inside the environment (in the "DEVICES" section).
2. Holding down the left mouse button, "drag" the device to icon of the desired environment, in the "ENVIRONMENTS" section.
You will see a yellow arrow corresponding to the environment you're selecting.
3. Release the left mouse button.
The device's icon, with its description, will appear under the representation of the desired the environment.
All addresses associated with the device placed inside the environment will be included in the list of addresses/objects of the environment itself.

Creating the functions masters

As seen in Chapter *Creating a functions master of the "Thermostat" type*, for the creation of the functions master you will use the "DEVICES" section to select (and "drag") the thermostats you want to be part of a specific functions master.

NOTE: Generic (third-party) KNX thermostats cannot be inserted in a function master.

The ADDRESSES/OBJECTS section

In the following picture, the "ADDRESSES/OBJECTS" of the "ETS" window are highlighted.

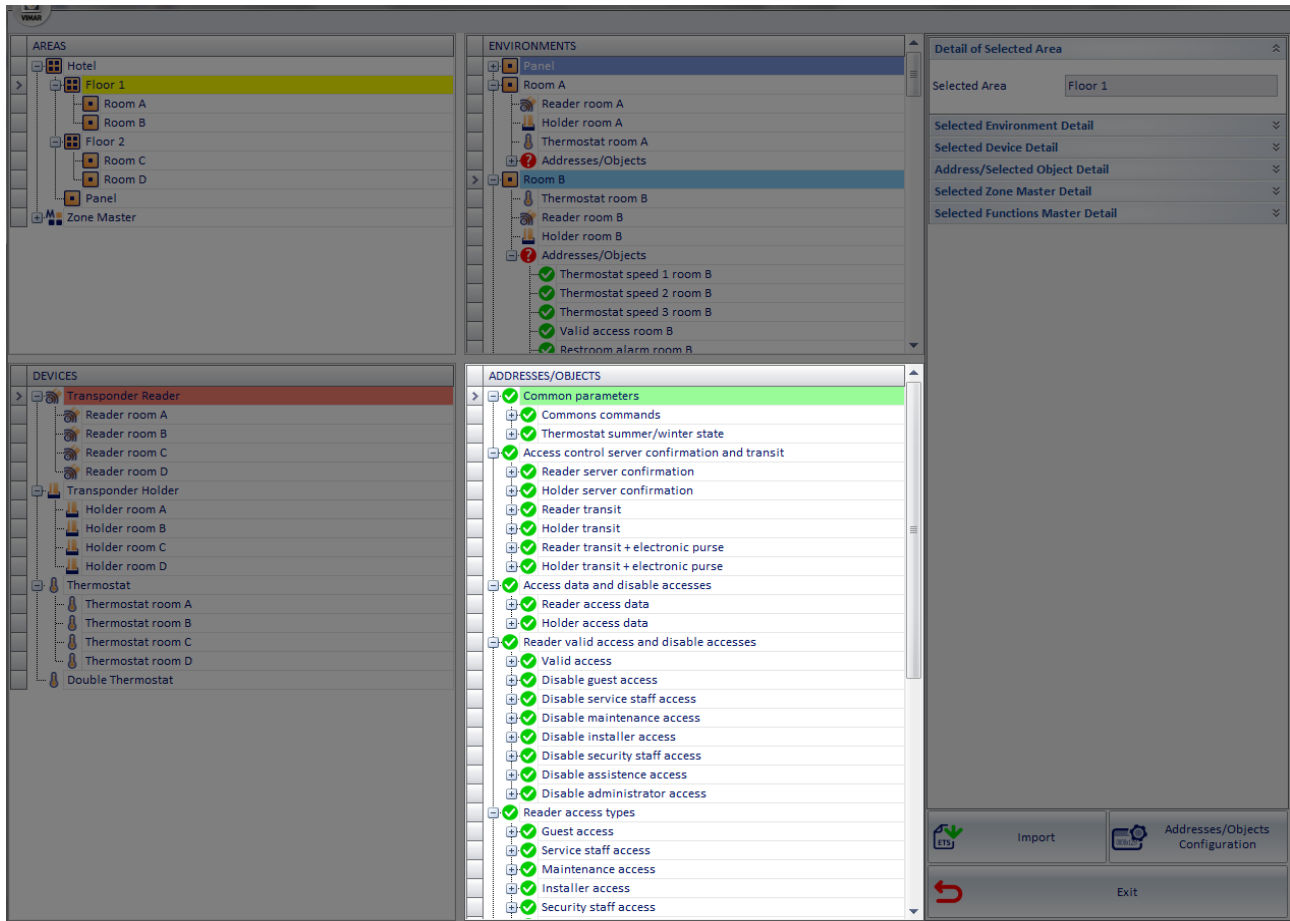

In the "ADDRESSES/OBJECTS" section, the full list of group addresses defined in the ETS project of the KNX automation system is represented by a tree structure.

The various levels of the tree are sorted following the methodology used in ETS.

As described in detail, the ADDRESSES/OBJECTS section is also used in the configuration of the functions master.

If there is no information about the topology of the system in the ETS project, and therefore it is not possible for the Well-Contact Suite software to import such information from the system configuration files, you can still create the topological structure (buildings, floors, rooms, environments,...) using the ZONES and ENVIRONMENTS sections.

After you have created these elements of the system topology, you can enter the addresses/objects by dragging them directly from the ADDRESSES/OBJECTS section.

Addresses/Objects Configuration

As mentioned in the chapters describing the ENVIRONMENTS section, the Well-Contact Suite software displays an icon next to each address/object imported from the configuration files exported from ETS.

The icons used are shown in the table below and describe the current configuration status of the addresses/objects in question.

graphical symbol	Meaning
	All the information about the address/object required by the Well-Contact Suite software have been entered correctly.
	The information about the address/object is incomplete and the Well-Contact Suite software may not properly handle the supervision of such addresses/objects, because, in absence of the necessary information, some default data is automatically assigned. The symbol in question requires the verification of the type assigned automatically.
	The information which Well-Contact Suite has requires verification and confirmation.

To enter the necessary information to the Well-Contact software suite for proper handling of addresses/objects, follow these steps:

1. Select the address/object from the tree of the addresses in the ADDRESSES/OBJECTS section, right-clicking the representation of the address/object itself.

NOTE: If you need to set the same configuration data for a number of addresses/objects, you can multi-select them.

The multi-selection follows the standard rules for the selection of items from a list typical of most commercial software:

Use the CTRL key: holding down the CTRL key (on the keyboard) you can add or remove (toggle) the item on which you're pressing the left mouse button.

Using the SHIFT key: left-clicking an item on the list and then, after pressing and holding the SHIFT key (on the keyboard), left-clicking another item on the list, all the elements between the two extremes will be selected.

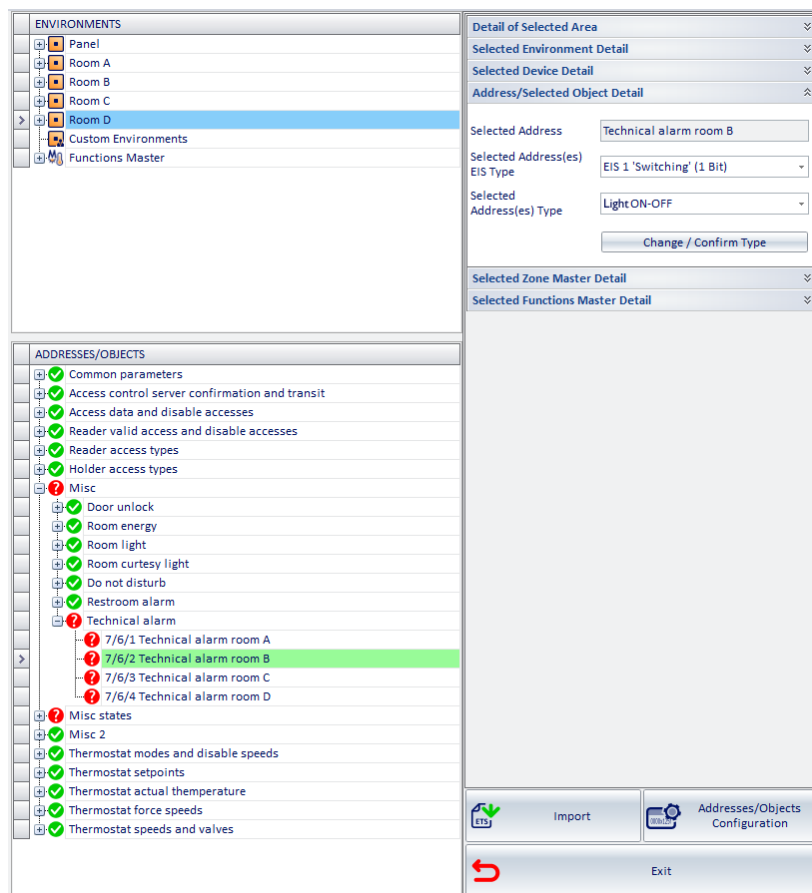

2. The "Selected Address/Object Details " section displays the information regarding the address/object configuration.

The data displayed are:

- a. **Indirizzo Selezionato.** It is the name assigned to the address by ETS. The name cannot be modified by the Well-Contact Suite software, then you should assign a name that makes the functionality of the address easily identifiable through ETS, in order to avoid system failures caused by incorrect interpretation of the functionality provided by the addresses/objects.
- b. **Selected Address(es) EIS Type** Represents the type of KNX EIS data associated with the address/object.
If you need to change the (KNX) EIS type of data, select the field and choose the correct EIS type from the menu that appears.

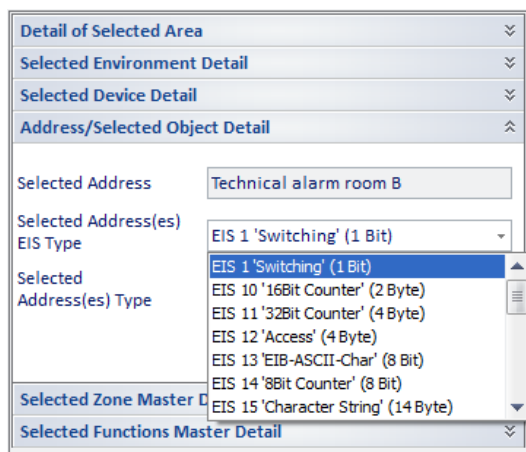

This must be done only if the type of data has been changed in the ETS project of the system and must be updated in the Well-Contact suite software to be managed properly.

- c. **Selected Address(es) Type.** Represents the type of data of the address/object. Standard KNX provides that a data of a certain size (e.g. 1 bit) can be of different types, depending on the specific function of a specific address. To change the type of address/object, select the field and choose the correct type from the menu that appears.

If the supervision page is used with Template for the "Copy room layout" function, another tab appears to associate the rooms with the Template. Please refer to the chapter entitled "Copy layout of the room supervision page" in this manual for a description of this function inserted in version 1.27 of Well-Contact Suite.

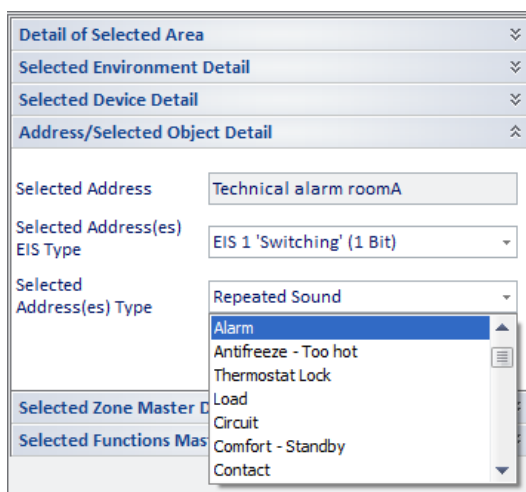

Failure to set the type of address from ETS results in the appearance of the configuration status symbol in the representation of the addresses/objects by the Well-Contact Suite software.

Below is a note concerning the "Alarm" type and the management of such type by the Well-Contact Suite software.

Address Type Selected	Meaning
Alarm	It is the type to be assigned to the addresses you want to be treated by the Well-Contact Suite software as Alarms. Upon receipt of a telegram with the value 1 on this address, the Well-Contact Suite software will report the alarm condition. NOTE: Although in this phase of the ETS configuration alerts are not configured, you can still do it using the "Configuring Logic/ Alarms" procedure from the configuration menu.

Summary table of the properties of the CardHolder device of the Well-Contact Plus System

Below is a table listing the property of the CardHolder device (pocket transponder reader) and the notes on its configuration.

Device Property	Device	Type Name Address/Subject	Eis Type	Particularity
0	CardHolder	Generic	EIS 12 'Access' (4 Bytes)	Transit: important for historians
1	CardHolder	Unknown	Unknown	
2	CardHolder	Access Type	EIS 1 'Switching' (1 Bit)	To view the presence of the clients assign a specific address to them
3	CardHolder	Access Type	EIS 1 'Switching' (1 Bit)	To view the presence of the clients assign a specific address to them
4	CardHolder	Access Type	EIS 1 'Switching' (1 Bit)	To view the presence of the clients assign a specific address to them
5	CardHolder	Access Type	EIS 1 'Switching' (1 Bit)	To view the presence of the clients assign a specific address to them
6	CardHolder	Access Type	EIS 1 'Switching' (1 Bit)	To view the presence of the clients assign a specific address to them
7	CardHolder	Access Type	EIS 1 'Switching' (1 Bit)	To view the presence of the clients assign a specific address to them
8	CardHolder	Access Type	EIS 1 'Switching' (1 Bit)	To view the presence of the clients assign a specific address to them
9	CardHolder	Generic	EIS 14 '8Bit Counter' (8 Bit)	
10	CardHolder	Power Enabling	EIS 1 'Switching' (1 Bit)	
11	CardHolder	Light ON-OFF	EIS 1 'Switching' (1 Bit)	
12	CardHolder	Valid Access	EIS 1 'Switching' (1 Bit)	
14	CardHolder	Alarm	EIS 1 'Switching' (1 Bit)	
15	CardHolder	Alarm	EIS 1 'Switching' (1 Bit)	
16	CardHolder	Alarm	EIS 1 'Switching' (1 Bit)	
17	CardHolder	Unknown	Unknown	
18	CardHolder	Generic	EIS 3 'Time' (3 Bytes)	Important for Access Control
19	CardHolder	Generic	EIS 4 'Date' (3 Bytes)	Important for Access Control
20	CardHolder	Generic	EIS 12 'Access' (4 Bytes)	
21	CardHolder	Generic	EIS 11 '32Bit Counter' (4 Bytes)	Important for Access Control
22	CardHolder	Unknown	Unknown	Important for Access Control
23	CardHolder	Access Type Disabling	EIS 1 'Switching' (1 Bit)	
24	CardHolder	Access Type Disabling	EIS 1 'Switching' (1 Bit)	
25	CardHolder	Access Type Disabling	EIS 1 'Switching' (1 Bit)	
26	CardHolder	Access Type Disabling	EIS 1 'Switching' (1 Bit)	
27	CardHolder	Access Type Disabling	EIS 1 'Switching' (1 Bit)	
28	CardHolder	Access Type Disabling	EIS 1 'Switching' (1 Bit)	
29	CardHolder	Access Type Disabling	EIS 1 'Switching' (1 Bit)	
36	CardHolder	Sound	EIS 1 'Switching' (1 Bit)	
37	CardHolder	Repeated Sound	EIS 1 'Switching' (1 Bit)	
38	CardHolder	Alarm Reset	EIS 1 'Switching' (1 Bit)	
39	CardHolder	Unknown	Unknown	
40	CardHolder	Simulate Card Presence	EIS 1 'Switching' (1 Bit)	

Summary table of the properties of the CardRead device of the Well-Contact Plus System

Below is a table listing the properties of the CardRead device

Device Property	Device	Type Name Address/Subject	Eis Type	Particularity
0	CardReader	Generic	EIS 12 'Access' (4 Bytes)	Transit: important for historians
1	CardReader	Unknown	Unknown	
2	CardReader	Access Type	EIS 1 'Switching' (1 Bit)	To avoid problems in SW avoid using the same address used for the pocket for the same property
3	CardReader	Access Type	EIS 1 'Switching' (1 Bit)	To avoid problems in SW avoid using the same address used for the pocket for the same property
4	CardReader	Access Type	EIS 1 'Switching' (1 Bit)	To avoid problems in SW avoid using the same address used for the pocket for the same property
5	CardReader	Access Type	EIS 1 'Switching' (1 Bit)	To avoid problems in SW avoid using the same address used for the pocket for the same property
6	CardReader	Access Type	EIS 1 'Switching' (1 Bit)	To avoid problems in SW avoid using the same address used for the pocket for the same property
7	CardReader	Access Type	EIS 1 'Switching' (1 Bit)	To avoid problems in SW avoid using the same address used for the pocket for the same property
8	CardReader	Access Type	EIS 1 'Switching' (1 Bit)	To avoid problems in SW avoid using the same address used for the pocket for the same property
9	CardReader	Generic	EIS 14 '8Bit Counter' (8 Bit)	
12	CardReader	Valid Access	EIS 1 'Switching' (1 Bit)	
13	CardReader	Light ON-OFF	EIS 1 'Switching' (1 Bit)	
14	CardReader	Alarm	EIS 1 'Switching' (1 Bit)	
15	CardReader	Alarm	EIS 1 'Switching' (1 Bit)	
16	CardReader	Alarm	EIS 1 'Switching' (1 Bit)	
17	CardReader	Unknown	Unknown	
18	CardReader	Generic	EIS 3 'Time' (3 Bytes)	Important for Access Control
19	CardReader	Generic	EIS 4 'Date' (3 Bytes)	Important for Access Control
20	CardReader	Generic	EIS 12 'Access' (4 Bytes)	
21	CardReader	Generic	EIS 11 '32Bit Counter' (4 Bytes)	Important for Access Control
22	CardReader	Unknown	Unknown	Important for Access Control
23	CardReader	Access Type Disabling	EIS 1 'Switching' (1 Bit)	
24	CardReader	Access Type Disabling	EIS 1 'Switching' (1 Bit)	
25	CardReader	Access Type Disabling	EIS 1 'Switching' (1 Bit)	
26	CardReader	Access Type Disabling	EIS 1 'Switching' (1 Bit)	
27	CardReader	Access Type Disabling	EIS 1 'Switching' (1 Bit)	
28	CardReader	Access Type Disabling	EIS 1 'Switching' (1 Bit)	
29	CardReader	Access Type Disabling	EIS 1 'Switching' (1 Bit)	
30	CardReader	Led	EIS 1 'Switching' (1 Bit)	If, as expected, I use it for the do not disturb sign, I'll have to assign it the DO NOT DISTURB type
31	CardReader	Led	EIS 1 'Switching' (1 Bit)	If, as expected, I use it for the "client in the room" sign, I'll have to assign the address of Enable energy in ETS
32	CardReader	Led	EIS 1 'Switching' (1 Bit)	If, as expected, it's used to "Call Waiter", it must be assigned the ALARM type if you want WCS to graphically display the "Call waiter" status, which will appear as a warning or an alarm message.

33	CardReader	Led	EIS 1 'Switching' (1 Bit)	
34	CardReader	Led	EIS 1 'Switching' (1 Bit)	
35	CardReader	Led	EIS 1 'Switching' (1 Bit)	
36	CardReader	Sound	EIS 1 'Switching' (1 Bit)	
37	CardReader	Repeated Sound	EIS 1 'Switching' (1 Bit)	
38	CardReader	Alarm Reset	EIS 1 'Switching' (1 Bit)	
39	CardReader	Unknown	Unknown	

Summary table of the properties of the Thermostat device of the Well-Contact Plus System

Below is a table listing the properties of the Thermostat device (thermostat) and the notes on its configuration

Device Property	Device	Type Name Address/Subject	Eis Type	Particularity
0	Thermostat	Temperature	EIS 5 'Value' (2 Bytes)	
1	Thermostat	Comfort - Standby	EIS 1 'Switching' (1 Bit)	
2	Thermostat	Economy	EIS 1 'Switching' (1 Bit)	
3	Thermostat	Antifreeze - Too hot	EIS 1 'Switching' (1 Bit)	
4	Thermostat	Thermostat OFF Mode	EIS 1 'Switching' (1 Bit)	
5	Thermostat	Generic	EIS 14 '8Bit Counter' (8 Bit)	
6	Thermostat	Generic	EIS 14 '8Bit Counter' (8 Bit)	
7	Thermostat	Summer - Winter	EIS 1 'Switching' (1 Bit)	
8	Thermostat	Summer - Winter	EIS 1 'Switching' (1 Bit)	
9	Thermostat	Thermostat OFF	EIS 1 'Switching' (1 Bit)	
10	Thermostat	On - Off	EIS 1 'Switching' (1 Bit)	
12	Thermostat	Setpoint	EIS 5 'Value' (2 Bytes)	
13	Thermostat	Setpoint	EIS 5 'Value' (2 Bytes)	
14	Thermostat	Setpoint	EIS 5 'Value' (2 Bytes)	
15	Thermostat	Setpoint	EIS 5 'Value' (2 Bytes)	
16	Thermostat	Setpoint	EIS 5 'Value' (2 Bytes)	
17	Thermostat	Setpoint	EIS 5 'Value' (2 Bytes)	
18	Thermostat	Setpoint	EIS 5 'Value' (2 Bytes)	
19	Thermostat	Setpoint	EIS 5 'Value' (2 Bytes)	
20	Thermostat	Setpoint	EIS 5 'Value' (2 Bytes)	
21	Thermostat	Setpoint	EIS 5 'Value' (2 Bytes)	
22	Thermostat	Generic	EIS 2 'Dimming - value' (8 Bit)	
25	Thermostat	Force Proportional Fancoil	EIS 6 'Scaling - percent' (8 Bit)	
26	Thermostat	Force Fancoil	EIS 1 'Switching' (1 Bit)	
27	Thermostat	Force Fancoil	EIS 1 'Switching' (1 Bit)	
28	Thermostat	Force Fancoil	EIS 1 'Switching' (1 Bit)	
29	Thermostat	Force Fancoil	EIS 1 'Switching' (1 Bit)	
30	Thermostat	Force Fancoil	EIS 1 'Switching' (1 Bit)	
31	Thermostat	Proportional Check	EIS 6 'Scaling - percent' (8 Bit)	
32	Thermostat	Fan coil	EIS 1 'Switching' (1 Bit)	
33	Thermostat	Fan coil	EIS 1 'Switching' (1 Bit)	
34	Thermostat	Fan coil	EIS 1 'Switching' (1 Bit)	
35	Thermostat	Thermostat Lock	EIS 1 'Switching' (1 Bit)	
36	Thermostat	Thermostat Lock	EIS 1 'Switching' (1 Bit)	
37	Thermostat	Thermostat Lock	EIS 1 'Switching' (1 Bit)	
38	Thermostat	Contact	EIS 1 'Switching' (1 Bit)	Window contact: it must be like this (Contact for WCS to display the symbol of "open window".
42	Thermostat	On - Off	EIS 1 'Switching' (1 Bit)	

43	Thermostat	On - Off	EIS 1 'Switching' (1 Bit)	
44	Thermostat	On - Off	EIS 1 'Switching' (1 Bit)	
45	Thermostat	Thermoregulation Management	EIS 1 'Switching' (1 Bit)	
46	Thermostat	Thermoregulation Management	EIS 1 'Switching' (1 Bit)	
47	Thermostat	Thermostat Lock	EIS 1 'Switching' (1 Bit)	
48	Thermostat	Thermostat Lock	EIS 1 'Switching' (1 Bit)	
49	Thermostat	Temperature	EIS 5 'Value' (2 Bytes)	
50	Thermostat	Temperature	EIS 5 'Value' (2 Bytes)	
51	Thermostat	Temperature	EIS 5 'Value' (2 Bytes)	

N.B.: for the description of the communication objects of all the devices in the Well-Contact Plus system managed by Well-Contact Suite please refer to the specific "Installer Manual" of the devices, available in the product pages of the Vimar website. The list of communication objects shown above, for instance, refers to one of Vimar's KNX thermostats, and differs from that of Vimar's other KNX thermostats. The associations of Well-Contact Suite data type with the function of the specific thermostat communication object remain valid for all thermostats.

The "Details" section

In the following picture, the "DETAILS" of the "ETS Configuration" window are highlighted.

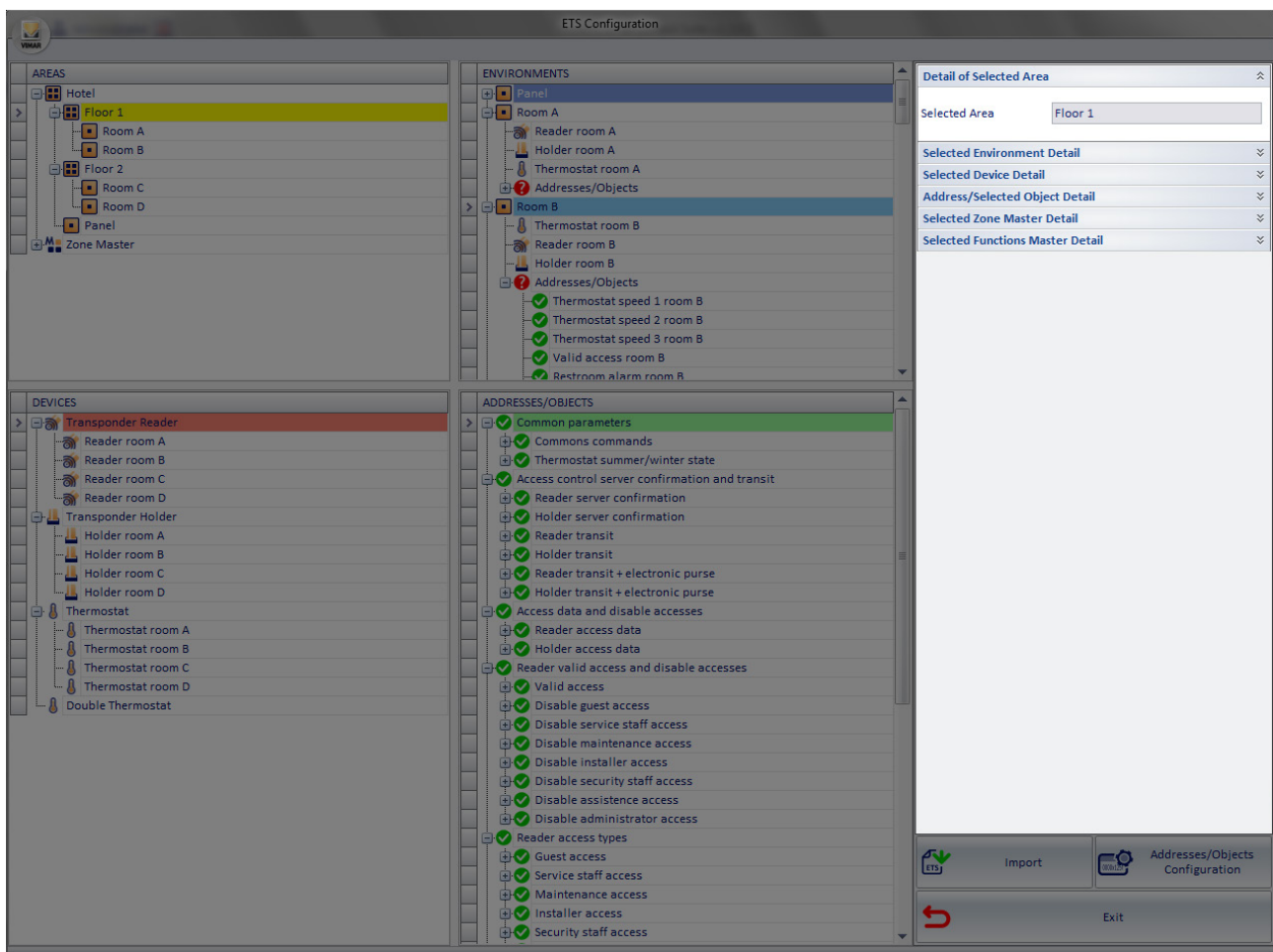

As we have seen in the chapters devoted to the description of the other sections of the "Configure ETS Configuration" window, in the "DETAILS" section, details of the selected items appear in different sections of the window. The opening of the different parts of the "Details" section takes place at the same time as the selection of a specific item of a section.

Use of this section has been described in detail in the chapters describing the other sections.

The "Import" button

The following picture displays the "Import" button, located on bottom right of the "ETS".

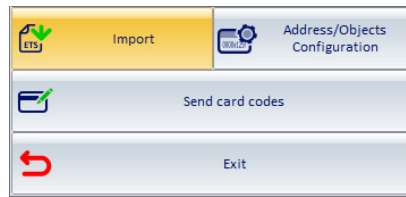

The Import button lets you start the import process of the automation system configuration files, previously created by the "Export" procedure provided by the KNX ETS3 software. For a detailed description of the import procedure, refer to the chapter *Importing the files created by ETS*. For a detailed description of the ETS project export procedure from the KNX ETS software, see chapter Appendix B: *Exporting system configuration files from ETS*.

The "Addresses/Objects Configuration" button

The following picture displays the "Addresses/Objects Configuration" button, located on bottom right of the "ETS".

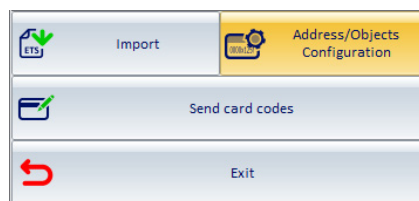

Pressing "Addresses/Objects Configuration" opens the "Addresses/Objects Configuration", shown in the following figure.

Address/Object	Service Start Reading	Periodic Reading	Reading Range [s]
0/0/1 Plant Date	<input type="checkbox"/>	<input type="checkbox"/>	0
0/0/2 Plant Time	<input type="checkbox"/>	<input type="checkbox"/>	0
0/0/3 PlantCode	<input type="checkbox"/>	<input type="checkbox"/>	0
0/0/4 Plant Clock (date + time)	<input type="checkbox"/>	<input type="checkbox"/>	0
0/0/5 Plant Summer/Winter	<input checked="" type="checkbox"/>	<input type="checkbox"/>	0
0/0/6 Clock	<input type="checkbox"/>	<input type="checkbox"/>	0
0/0/7 Summer/Winter state 301	<input checked="" type="checkbox"/>	<input type="checkbox"/>	0
0/0/8 Humidity value	<input type="checkbox"/>	<input type="checkbox"/>	0
0/0/9 Pump status 301	<input checked="" type="checkbox"/>	<input type="checkbox"/>	0
0/0/10 Wind alarm	<input type="checkbox"/>	<input type="checkbox"/>	0
0/0/11 Sun	<input type="checkbox"/>	<input type="checkbox"/>	0
0/0/12 Blind automatic control	<input type="checkbox"/>	<input type="checkbox"/>	0

The "Addresses/Objects Configuration" window displays the list of all addresses/objects of the KNX automation system imported into the Well-Contact Suite software to set up some monitoring and diagnostic capabilities related to the addresses/objects.

For each defined address it is, in fact, possible to enable or disable the features listed below

Addresses/Objects Configuration window's entry	Description
Service Start Reading	When enabled, the software reads the status value of the related address/object.
Periodic Reading	If this feature is enabled, the software performs a periodic reading of the selected address/object status, using the value set in the "Reading interval" field as a reading interval (between a reading and the next). IMPORTANT: IMPORTANT: In order not to overload the KNX bus with an excessive amount of data you should use this function with caution, limiting it to when it's strictly necessary. Excessive bus traffic could in fact create delays on the execution of commands or even cause the malfunction of the KNX automation system.
Reading Range	The interval, in seconds, between a status reading and the next, where the by periodic reading of the selected address/object status is enabled. IMPORTANT: IMPORTANT: In order not to overload the KNX bus with an excessive amount of data you should use this function with caution, avoiding to reduce the reading interval too much. Excessive bus traffic could in fact create delays on the execution of commands or even cause the malfunction of the KNX automation system.

IMPORTANT: For the Well-Contact Suite software to read the status of an address/object the possibility of reading the status must be enabled for the address/object. This operation must be verified and possibly set using the KNX ETS3 software. You cannot change this setting from the Well-Contact Suite software.

The "Send Card Codes" push button

The following figure highlights the "Send Card Codes" push button, located at the bottom right of the ETS Configuration window.

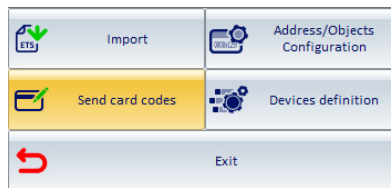

Pressing the "Send Card Codes" push button opens the "Send Card Codes" window, shown in the following figure.

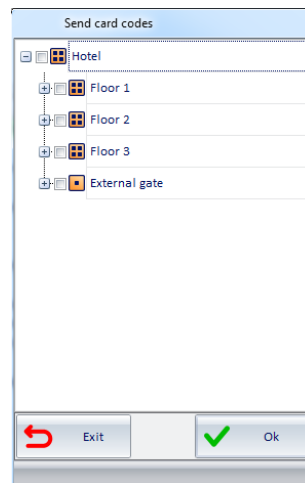

Via this window you can, by using a hierarchical representation, select the transponder readers to which the relevant card codes are to be sent.

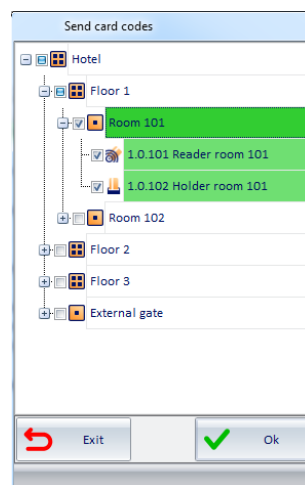

This feature is useful, for example, when replacing a system's transponder readers, and it enables updating the access information in the new transponder readers added to the system to replace readers that had previously been sent information on accesses to be allowed.

After selecting the transponder readers to which information is to be sent, press the "OK" push button to send the information or "Exit" to cancel the operation.

Note: The time required for actually updating the information in the readers depends on the number of selected readers and if there are many readers it may take several minutes.

The "Device Definition" push button

The following figure highlights the "Device Definition" push button, located at the bottom right of the "ETS Configuration" window. Refer to chapter "Definition of generic (third-party) KNX devices: thermostats" for the description of the functionality.

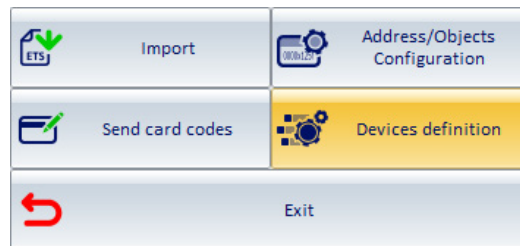

The "Exit" button

The following picture displays the "Exit" button, located on bottom right of the "ETS".

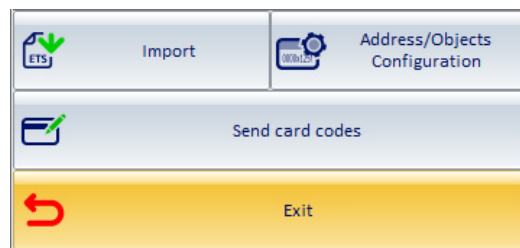

Pressing "Exit" you'll exit the "ETS Configuration" window.
 When you exit the "ETS Configuration" window, the Well-Contact Suite software does the following:
 Saves and/or updates the configuration data of the automation system devices.
 Creates graphic structures for supervising the automation system.

The "By-me device definition" button

The following figure highlights the "By-me device definition" button, located at the bottom right of the "ETS Configuration" window.

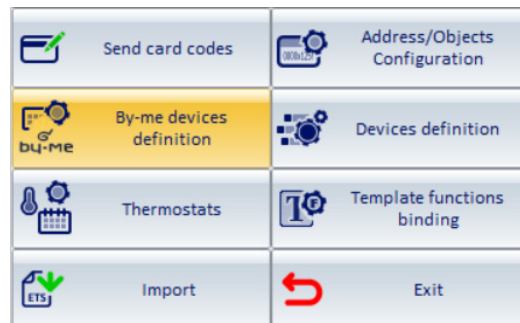

Press the button to access the page for defining and configuring the models of thermostat, dimmer actuator and roller shutter actuator device types in the By-me Plus system. For a detailed description of the configuration procedure, please refer to the "By-me device definition" chapter in this manual.

The "Template functions association" button

The following figure highlights the "Template functions association" button, located at the bottom right of the "ETS Configuration" window.

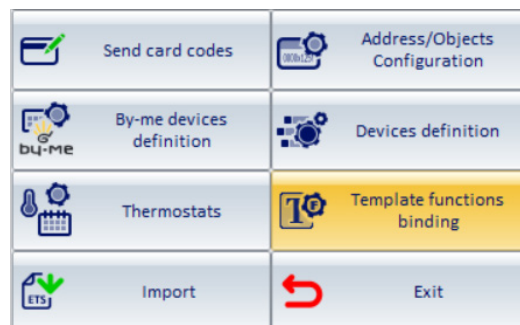

Press the button to access the page for associating functions with the Template, which constitutes the final phase of the "Copy room layout" process. For a detailed description of the Copy room layout procedure, please refer to the "Copy room layout" chapter in this manual.

The "thermostats" button.

The following figure highlights the "Thermostats" button, located at the bottom right of the "ETS Configuration" window.

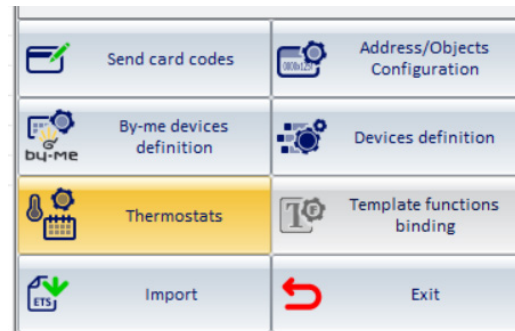

Press the button to access the configuration table for the thermostats configured in Well-Contact Suite. For a detailed description of the table, please refer to the "Thermostat configuration table" chapter in this manual.

Entering KNX system data

Introduction

We're now going to describe the sequence of operations required to enter all the configuration data of the Well-Contact Suite software.

1. Definition of generic (third-party) KNX devices.
2. Import of ETS project data
3. Integrating project data imported from ETS and possible definition of devices in the By-me Plus Vimar system.
4. Changing the topology of the system imported from ETS. These operations are described in detail in the next few chapters.

Definition of generic (third-party) KNX devices: thermostats.

The Well-Contact Suite software allows you to view third-party KNX thermostat main status data (measured temperature, current setpoint, and current operating mode) on the zone summary supervision screens (refer to the "Zone Management" subsection in the "Supervision Section" chapter of the user manual). To manage this feature correctly, you need to provide Well-Contact Suite with the information on the datapoints used by the thermostats to provide the information on the measured temperature, current setpoint status, and current operating mode status.

To facilitate the configuration procedure, there is an automatic group address recognition procedure used by the thermostat to provide the above data, which is performed during the ETS project import procedure, and that needs a prior configuration phase.

The data to be entered must match those provided by the thermostat manufacturer and which can be viewed in the ETS software (device application information).

For each type of third-party KNX thermostat, and for each program version, that you want to view on the summary supervision screens, you need to define a device type, as follows:

1. Press The "Device Definition" push button.
The "Device Definition" window will appear.
2. Press the "New" push button to create a new type of thermostat. A new row is created corresponding to the new type of thermostat.
3. Enter the required data in the right part of the window:
 - a. Device: set by default to "Thermostat".
 - b. Manufacturer (Manufacturer).
 - c. Program version (Program version).
 - d. "Measured temperature" communication object number (9.001 DPT_Value_Temp): datapoint index.
 - e. "Current setpoint status" communication object number (9.001 DPT_Value_Temp): datapoint index.
 - f. "Operating mode status" communication object number (20.102 DPT_HVACMode): datapoint index
4. Repeat the procedure from point 2. To add other types of thermostat or thermostats of the same type with different Program versions. Press the "ESC" button after completing the procedure. To delete a previously configured type of thermostat: select it in the list and press the "Delete" push button.

NOTE: The information on the defined devices will be used by Well-Contact Suite in the following procedures for importing ETS projects.

Import of ETS project data

The first import of the files created from ETS.

Version 1.27 (and later) of Well-Contact Suite is compatible with project files exported from ETS5 and ETS6.

TO import the KNX system configuration data, contained in the file exported from ETS, proceed as described below:

1. Launch the procedure by pressing the “Import” button.

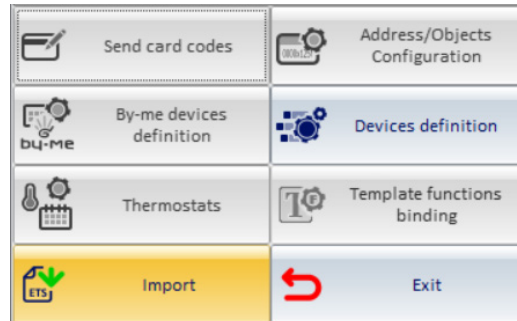

The following window appears.

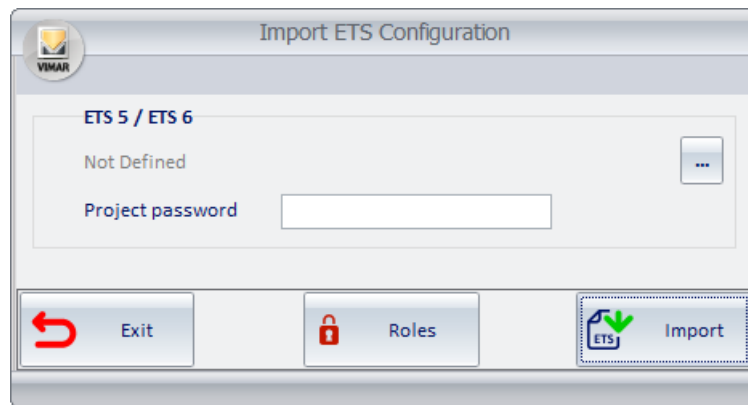

2. Press the  icon to display the window to select the ETS project file to be imported.
In the event that the ETS project file is password-protected, for Well-Contact Suite to be able to import the project data, the relevant password must be entered in the “Project password” field in the window.
3. Press the “Import” button to launch the import procedure or press the “Exit” button to cancel the importing procedure.
4. The successful completion of the importing procedure is notified by Well-Contact Suite via a pop-up message.

N.B.: the duration of the data importing procedure from the project file exported from ETS depends on the size of the project and on the performance of the computer on which Well-Contact Suite has been installed.

Re-importing the files created from ETS

If the procedure for importing the files created from ETS is carried out after having previously performed a similar import procedure (without having first restored the database to the initial conditions or to the condition of "empty" database) the following rules will be followed:

All the addresses in the new imported file which are not in the database (or in the already imported files) are imported and added to the system structure represented in the "ETS Configuration" window.

All the addresses matching the previously configured ones, but assigned to devices with different application program, replace all the previous ones, and any reports and masters that affect them (including the settings that affect the graphics) are deleted.

All the addresses matching the previously configured ones, but with a different EISType, replace all the previous ones, and any reports and masters that affect them (including the settings that affect the graphics) are deleted.

If the new files include addresses which are already in the software database (from a previous installation), but they are not of the same type, the user is asked how to proceed (whether to keep the previous ones or import new ones, losing all additional configurations on the same files).

If during the re-import no physical address is found, the old physical address with all its connections is kept. It must be manually removed from the environments (in the ETS config. - ENVIRONMENTS zone section).

If during the re-import no group address is found, the old group address with all its connections is kept. It must be manually removed from the environments (in the ETS config. - ENVIRONMENTS zone section).

If during the re-import an environment with a name which does not exist in the database is found, such environment is added. This is because the environment is uniquely identified by its name.

So if you customized the name of an environment, the re-import will create a duplicate of the environment itself (with a different name), with all the devices (identified by databank and physical address) and all the group addresses (identified by group address and EISType).

This procedure was provided for easier integration of data from devices added to an existing system (and already configured in the Well-Contact Suite software), for example following an extension of the automation system.

In this case, assuming that the previous part of the system has undergone no changes, you must follow these steps:

1. Add the new part of the system (with its topological structure...) to the existing ETS project.
2. Export the ETS project files, as described in the chapter *Appendix B: Exporting system configuration files from ETS*.
3. Import the new files created from ETS.
4. Make any customizations required for the configuration.

Note that in this case, all configurations previously made which relate to the previous part of the system (including user interface supervision customizations) **will be kept and only the additional parts of the system need customizing** (compared with the original layout).

IMPORTANT: If you want to re-import system data, erasing all data from a previous configuration before importing the files created from ETS you need to "Restore the database", as described in the chapter *Restoring the initial data of the database*.

Integrating system data imported from ETS

As seen in the previous chapters, after importing the configuration data of the automation system devices, so that the Well-Contact Suite software can fully and properly supervise the system, you need to enter more configuration data, using the sections of the "ETS Configuration" window.

Changing the topology of the system imported from ETS

As seen in the previous chapters, after importing the configuration data of the automation system devices, you can change the topological structure of the system, using the sections of the "ETS Configuration" window.

This feature of the Well-Contact Suite software is useful when data referred to the topological structure of the system have not been included in the ETS project (using the KNX ETS3 software) or if you want to change or add to the structure included in ETS.

Defining By-me devices

Introduction

Version 1.27 of Well-Contact Suite introduces the option of using specific widgets for the following three categories of By-me Plus system devices: thermostat, white dimmer actuator, roller shutter actuator.

Specifically, version 1.27 of Well-Contact Suite introduces management of the following Vimar articles: 02951, 02971, 21514, 01418, 01419.1, 01466.1, 01470, 01471, 01476, 01482, 01487, 01488, 01489.

Dimmer actuators and roller shutter actuators in the By-me Plus system are managed with the same widgets already available in Well-Contact Suite to manage similar Vimar KNX devices in the Well-Contact Plus system.

Thermostats in the By-me Plus system are managed with “simplified widgets”, which were introduced in version 1.27 of Well-Contact Suite.

To manage By-me Plus devices, Well-Contact Suite must be given all the information needed to manage the device functions via the corresponding widgets. This includes:

1. A list of all group addresses used by the By-me device functions to be managed via the Well-Contact Suite widgets. The group addresses must be created in the ETS project and imported into Well-Contact Suite during the usual procedure for importing KNX project files exported from KNX ETS.
2. After importing the list of group addresses, as described in point 1 above, give Well-Contact Suite the associations between the group addresses and elements of the By-me device widgets. To do this, use the tables in the “Defining By-me devices” window.
3. For some device types, it is also necessary to add other configuration information to manage the corresponding widgets correctly. To do this, use the tables in the “Defining By-me devices” window.

IMPORTANT: before defining the By-me devices in the “Defining By-me devices” window, all group addresses must be entered in the ETS project and the ETS project file must be imported correctly into Well-Contact Suite.

To open the “Defining By-me devices” window, open the “ETS configuration” section of Well-Contact Suite (Configuration->ETS) and press the “Defining By-me devices” button in the group of buttons in the bottom right area of the “ETS configuration” window.

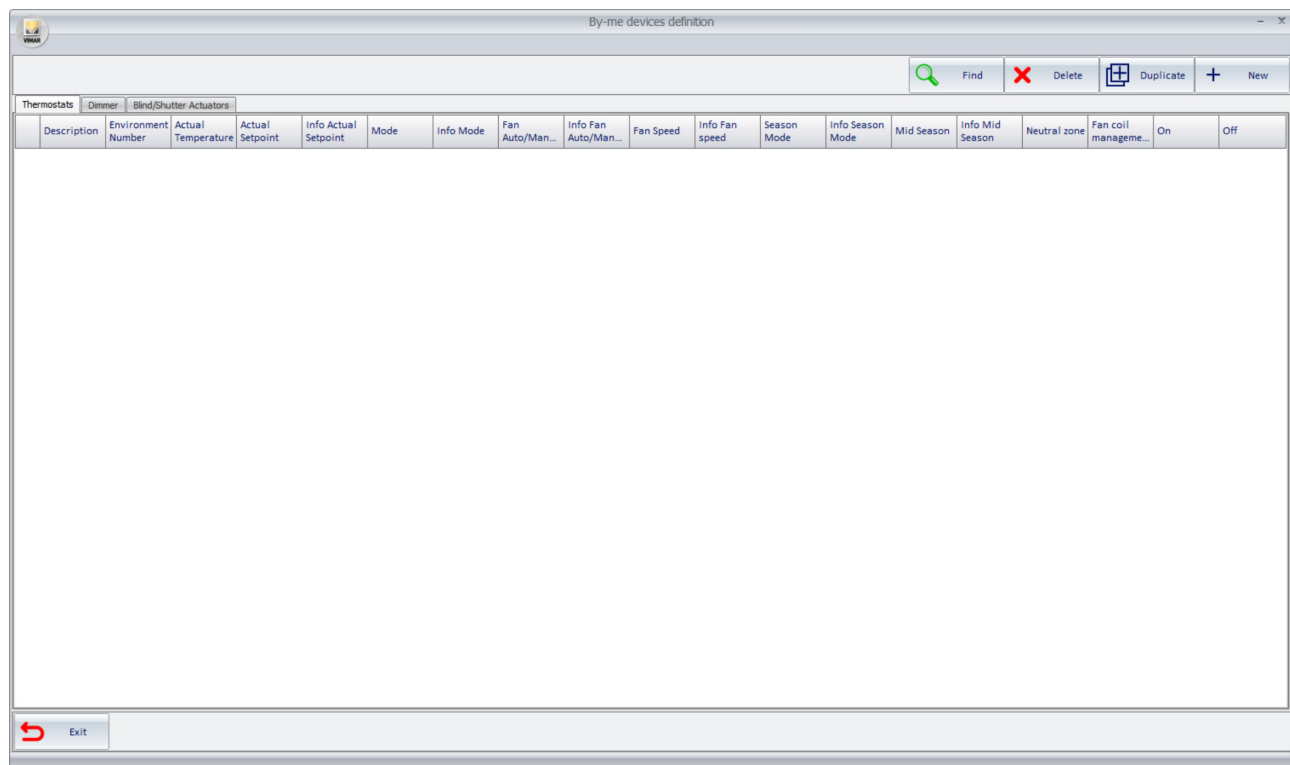

The window has the following areas:

- The top button bar.
- The tabs for selecting the device type to define: Thermostats, Dimmers, Roller shutter actuators.
- The workspace, consisting of a table (specific for each device type selected with the tab). The rows list the devices created; each row represents one device. The columns represent the data/functions to be entered to manage the widget for that device: group addresses and any other specific information. The number and functions of the columns depend on the device type selected with the tab. The cells in which an address has not yet been entered are orange to make it easier to identify where the data is missing. The data entered in the table is stored immediately after entry, without the need for confirmation.
- The Exit button exits the window.

The aforementioned areas are described below.

The top button bar

The Search button

The "Search" button activates a function that searches for text within the table cells, with a filter function: press the button under the table to choose the device type, and a field appears in which you can enter the text to search for. The search applies to all table cells and takes effect immediately while entering the search text; only the rows containing the search text (highlighted in blue) are visible in the table. The Search function remains active until the "Search" button is pressed again (toggle button); the button is orange when the Search function is active.

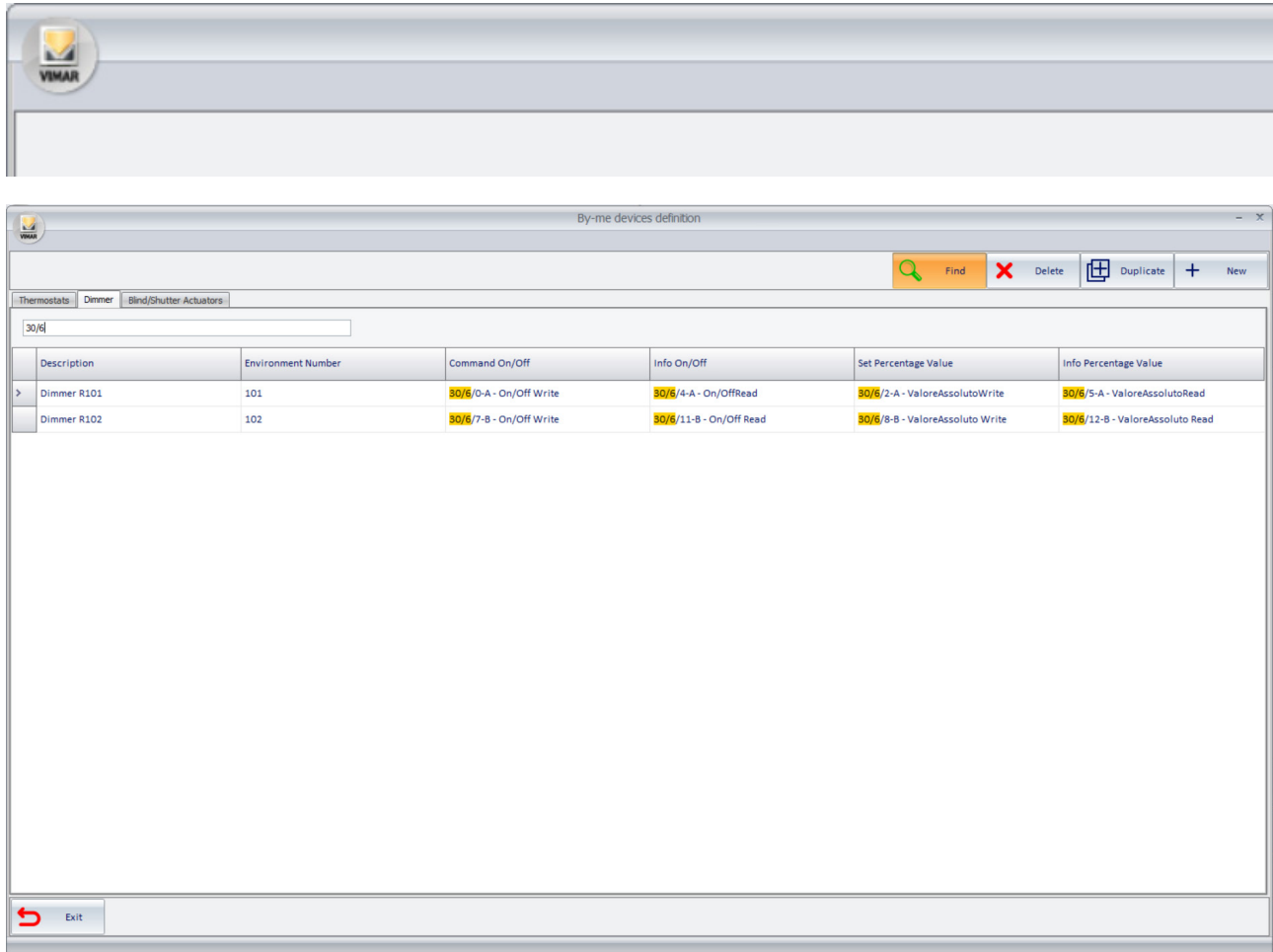

Description	Environment Number	Command On/Off	Info On/Off	Set Percentage Value	Info Percentage Value
> Dimmer R101	101	30/6/0-A - On/Off Write	30/6/4-A - On/OffRead	30/6/2-A - ValoreAssolutoWrite	30/6/5-A - ValoreAssolutoRead
Dimmer R102	102	30/6/7-B - On/Off Write	30/6/11-B - On/Off Read	30/6/8-B - ValoreAssoluto Write	30/6/12-B - ValoreAssoluto Read

To exit the Search function, press the "Search" button again: all the rows in the table will be visible.

The Delete button

The Delete button deletes one or more By-me devices from the table.

To delete one device, select the corresponding row in the table and press the Delete button.

To delete a group of devices, select multiple rows in the table and press the Delete button.

The Duplicate button

The Duplicate button creates one or more By-me devices from a specific device, applying incremental rules on the device name, room number where the device is located and group addresses, and copying any parameters (for devices with parameters).

This function makes creating By-me devices much faster when incremental group address assignment criteria have been adopted in the KNX project configuration in ETS.

For a description of the function, see the "Duplicate device function" chapter in this manual.

The New button

The New button creates a new device (one row in the table) with any default settings and all group address cells empty.

The tabs for selecting the device type

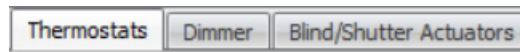

The tabs serve to select the By-me device type you want to define in Well-Contact Suite: thermostats, dimmers, roller shutter actuators. The corresponding configuration table appears when the tab is selected.

Workspace: configuration table

As an example, the configuration table for By-me thermostat devices is shown below as it appears after completing the configuration process. The tables for defining the various By-me device types will be described in detail in later chapters.

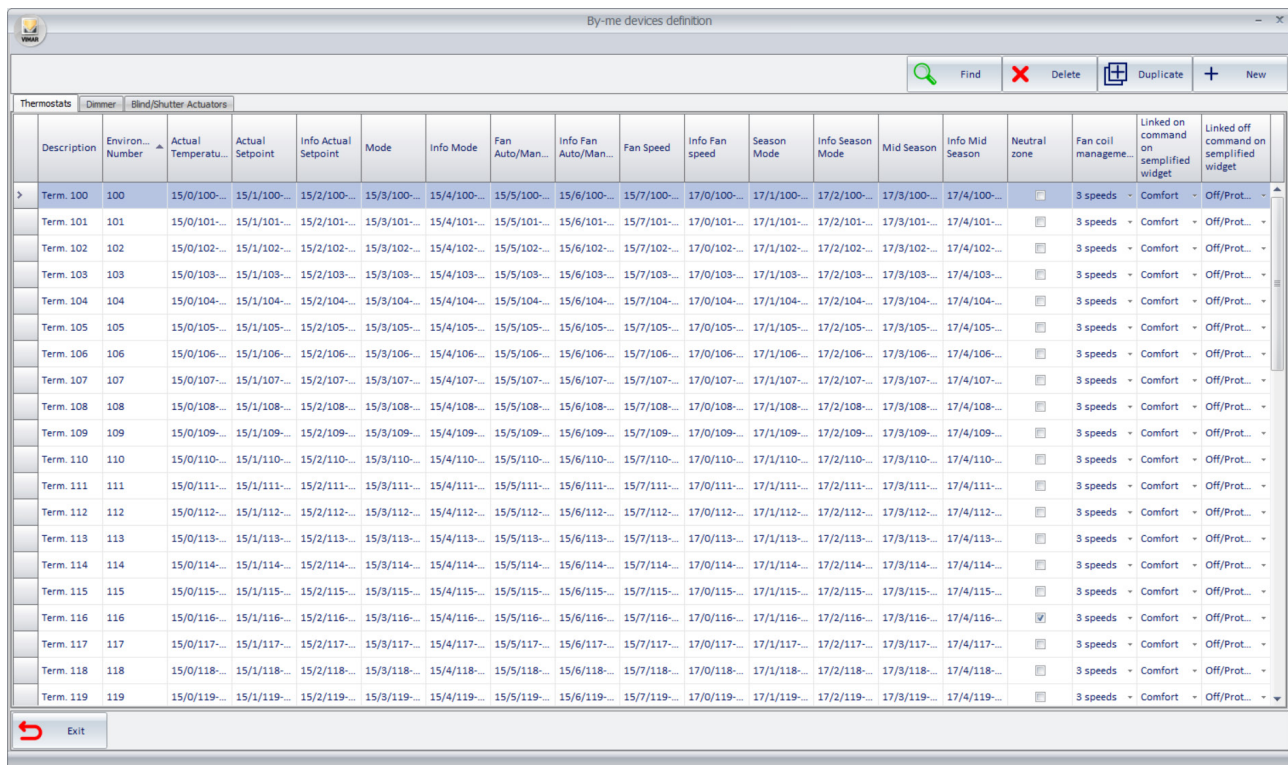

Description	Environ Number	Actual Temperature	Actual Setpoint	Info Actual Setpoint	Mode	Info Mode	Fan Auto/Man...	Info Fan Auto/Man...	Fan Speed	Info Fan speed	Season Mode	Info Season Mode	Mid Season	Info Mid Season	Neutral zone	Fan coil managem...	Linked on command on simplified widget	Linked off command on simplified widget
Term. 100	100	15/0/100...	15/1/100...	15/2/100...	15/3/100...	15/4/100...	15/5/100...	15/6/100...	15/7/100...	17/0/100...	17/1/100...	17/2/100...	17/3/100...	17/4/100...	<input type="checkbox"/>	3 speeds	Comfort	Off/Prot...
Term. 101	101	15/0/101...	15/1/101...	15/2/101...	15/3/101...	15/4/101...	15/5/101...	15/6/101...	15/7/101...	17/0/101...	17/1/101...	17/2/101...	17/3/101...	17/4/101...	<input type="checkbox"/>	3 speeds	Comfort	Off/Prot...
Term. 102	102	15/0/102...	15/1/102...	15/2/102...	15/3/102...	15/4/102...	15/5/102...	15/6/102...	15/7/102...	17/0/102...	17/1/102...	17/2/102...	17/3/102...	17/4/102...	<input type="checkbox"/>	3 speeds	Comfort	Off/Prot...
Term. 103	103	15/0/103...	15/1/103...	15/2/103...	15/3/103...	15/4/103...	15/5/103...	15/6/103...	15/7/103...	17/0/103...	17/1/103...	17/2/103...	17/3/103...	17/4/103...	<input type="checkbox"/>	3 speeds	Comfort	Off/Prot...
Term. 104	104	15/0/104...	15/1/104...	15/2/104...	15/3/104...	15/4/104...	15/5/104...	15/6/104...	15/7/104...	17/0/104...	17/1/104...	17/2/104...	17/3/104...	17/4/104...	<input type="checkbox"/>	3 speeds	Comfort	Off/Prot...
Term. 105	105	15/0/105...	15/1/105...	15/2/105...	15/3/105...	15/4/105...	15/5/105...	15/6/105...	15/7/105...	17/0/105...	17/1/105...	17/2/105...	17/3/105...	17/4/105...	<input type="checkbox"/>	3 speeds	Comfort	Off/Prot...
Term. 106	106	15/0/106...	15/1/106...	15/2/106...	15/3/106...	15/4/106...	15/5/106...	15/6/106...	15/7/106...	17/0/106...	17/1/106...	17/2/106...	17/3/106...	17/4/106...	<input type="checkbox"/>	3 speeds	Comfort	Off/Prot...
Term. 107	107	15/0/107...	15/1/107...	15/2/107...	15/3/107...	15/4/107...	15/5/107...	15/6/107...	15/7/107...	17/0/107...	17/1/107...	17/2/107...	17/3/107...	17/4/107...	<input type="checkbox"/>	3 speeds	Comfort	Off/Prot...
Term. 108	108	15/0/108...	15/1/108...	15/2/108...	15/3/108...	15/4/108...	15/5/108...	15/6/108...	15/7/108...	17/0/108...	17/1/108...	17/2/108...	17/3/108...	17/4/108...	<input type="checkbox"/>	3 speeds	Comfort	Off/Prot...
Term. 109	109	15/0/109...	15/1/109...	15/2/109...	15/3/109...	15/4/109...	15/5/109...	15/6/109...	15/7/109...	17/0/109...	17/1/109...	17/2/109...	17/3/109...	17/4/109...	<input type="checkbox"/>	3 speeds	Comfort	Off/Prot...
Term. 110	110	15/0/110...	15/1/110...	15/2/110...	15/3/110...	15/4/110...	15/5/110...	15/6/110...	15/7/110...	17/0/110...	17/1/110...	17/2/110...	17/3/110...	17/4/110...	<input type="checkbox"/>	3 speeds	Comfort	Off/Prot...
Term. 111	111	15/0/111...	15/1/111...	15/2/111...	15/3/111...	15/4/111...	15/5/111...	15/6/111...	15/7/111...	17/0/111...	17/1/111...	17/2/111...	17/3/111...	17/4/111...	<input type="checkbox"/>	3 speeds	Comfort	Off/Prot...
Term. 112	112	15/0/112...	15/1/112...	15/2/112...	15/3/112...	15/4/112...	15/5/112...	15/6/112...	15/7/112...	17/0/112...	17/1/112...	17/2/112...	17/3/112...	17/4/112...	<input type="checkbox"/>	3 speeds	Comfort	Off/Prot...
Term. 113	113	15/0/113...	15/1/113...	15/2/113...	15/3/113...	15/4/113...	15/5/113...	15/6/113...	15/7/113...	17/0/113...	17/1/113...	17/2/113...	17/3/113...	17/4/113...	<input type="checkbox"/>	3 speeds	Comfort	Off/Prot...
Term. 114	114	15/0/114...	15/1/114...	15/2/114...	15/3/114...	15/4/114...	15/5/114...	15/6/114...	15/7/114...	17/0/114...	17/1/114...	17/2/114...	17/3/114...	17/4/114...	<input type="checkbox"/>	3 speeds	Comfort	Off/Prot...
Term. 115	115	15/0/115...	15/1/115...	15/2/115...	15/3/115...	15/4/115...	15/5/115...	15/6/115...	15/7/115...	17/0/115...	17/1/115...	17/2/115...	17/3/115...	17/4/115...	<input type="checkbox"/>	3 speeds	Comfort	Off/Prot...
Term. 116	116	15/0/116...	15/1/116...	15/2/116...	15/3/116...	15/4/116...	15/5/116...	15/6/116...	15/7/116...	17/0/116...	17/1/116...	17/2/116...	17/3/116...	17/4/116...	<input checked="" type="checkbox"/>	3 speeds	Comfort	Off/Prot...
Term. 117	117	15/0/117...	15/1/117...	15/2/117...	15/3/117...	15/4/117...	15/5/117...	15/6/117...	15/7/117...	17/0/117...	17/1/117...	17/2/117...	17/3/117...	17/4/117...	<input type="checkbox"/>	3 speeds	Comfort	Off/Prot...
Term. 118	118	15/0/118...	15/1/118...	15/2/118...	15/3/118...	15/4/118...	15/5/118...	15/6/118...	15/7/118...	17/0/118...	17/1/118...	17/2/118...	17/3/118...	17/4/118...	<input type="checkbox"/>	3 speeds	Comfort	Off/Prot...
Term. 119	119	15/0/119...	15/1/119...	15/2/119...	15/3/119...	15/4/119...	15/5/119...	15/6/119...	15/7/119...	17/0/119...	17/1/119...	17/2/119...	17/3/119...	17/4/119...	<input type="checkbox"/>	3 speeds	Comfort	Off/Prot...

This table serves to provide Well-Contact Suite with all the information it needs to manage and represent the By-me Plus system devices in Well-Contact Suite via a dedicated widget that groups the main single functions together.

Each row in the table represents one By-me device.

The columns contain the individual device functions (that require group address assignments) and any other configuration parameters for widget management.

The table is empty when the window is opened for the first time.

To add a device to be configured, press the "New" button; a new row will be created in the table, in which all cells that require group address assignments will be orange, and all cells that require configuration parameters will contain a default value.

To assign a group address, select the corresponding cell to open a window showing the group addresses imported into Well-Contact Suite in tree form.

You can create one or more devices from a previously defined device using the "Duplicate device" function. This function is described in detail later. It makes defining By-me devices much faster if the group address assignments in the ETS project are based on incremental rules in which common rules can be used to increment one or more parts of the group address. The group addresses of new devices entered in the table are created using configurable incremental rules, starting from those of the row being copied. The parameters will be copied into any parameter cells from the row being copied.

Press the column header cell to sort the rows by the data in that column, in either increasing or decreasing order.

Multiple rows can be selected in the tables, making it possible to configure groups of rows much faster.

To select the rows in the table, including when making multiple selections, ALWAYS use the first column in the table (the one with no description).

Multiple selections can be made as follows:

- **Selecting a group of contiguous rows:**
 - Select the first row in the contiguous group to be selected.
 - Press and hold down the SHIFT key on the keyboard.
 - Select the last row in the contiguous group to be selected.
 - Release the SHIFT key on the keyboard.

An alternative method is to select the first row, press and hold the left mouse button, drag the mouse down and release the mouse button over the last row to be selected. This selection method also works in the same way starting from the last row to be selected and moving up to the first row.

- **Selecting a group of non-contiguous rows:**

- Select the first row in the contiguous group to be selected.
- Press and hold down the CTRL key on the keyboard.
- Select all the rows in the group one at a time.
- Release the CTRL key on the keyboard.

The “Duplicate device” function

The “Duplicate device” function (available by pressing the “Duplicate” button) creates one or more devices from a device created previously, making it possible to create groups of devices much faster.

IMPORTANT: The duplicate function works if and only if the group addresses have been created appropriately in ETS in order to exploit the address association algorithms based on incrementing one or parts of the group address structure. This procedure uses the same incremental rule on all table columns in which group addresses must be entered. If there are columns with different incremental rules, another “Set address increment by column” procedure can be applied. In this case, you can specify the increment type for different group address columns in the table (this function is described later).

The “Duplicate device” procedure involves the following steps:

1. Select the device from which to create a group of devices. To minimise any subsequent configuration steps, we highly recommend selecting a device for which all the fields needed to manage the corresponding widget have been configured.
2. Press the “Duplicate” button. The parameter setting window appears, in which you can create the new devices.

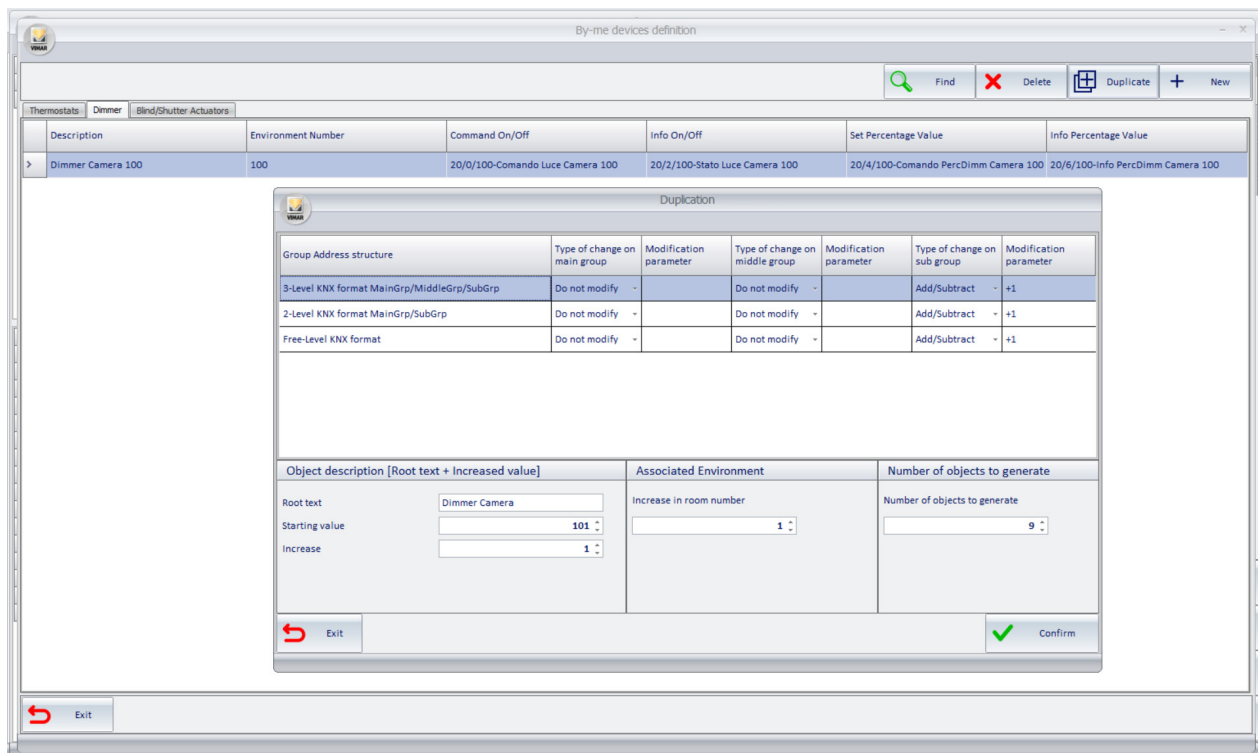

Duplication

Group Address structure	Type of change on main group	Modification parameter	Type of change on middle group	Modification parameter	Type of change on sub group	Modification parameter
3-Level KNX format MainGrp/MiddleGrp/SubGrp	Do not modify ▾		Do not modify ▾		Add/Subtract ▾	+1
2-Level KNX format MainGrp/SubGrp	Do not modify ▾		Do not modify ▾		Add/Subtract ▾	+1
Free-Level KNX format	Do not modify ▾		Do not modify ▾		Add/Subtract ▾	+1

Object description [Root text + Increased value]	Associated Environment	Number of objects to generate
Root text <input style="width: 80%;" type="text" value="Dimmer Camera"/> Starting value <input style="width: 80%;" type="text" value="101"/> ▾ Increase <input style="width: 80%;" type="text" value="1"/> ▾	Increase in room number <input style="width: 80%;" type="text" value="1"/> ▾	Number of objects to generate <input style="width: 80%;" type="text" value="9"/> ▾

Exit
 Confirm

From the top area of the window, you can select the format of the KNX group address structure used in the ETS project configuration (select the row corresponding to the 3-level, 2-level or free format), which parts of the address must be modified (main group, middle group, sub group), the type of modification to make on that specific part of the address, and the modification parameters for setting the group addresses obtained from those of the device being duplicated.

In the three-level KNX group address format, the three parts that make up the address can be managed: main group, middle group, sub group.

In the two-level KNX group addresses format, the two parts that make up the address can be managed: main group, sub group.

In the free KNX group addresses format, the only part that makes up the address can be managed: sub group.

The options for managing the parts of the address are:

- Modification type.

Do not modify: no modifications are made to this part of the address.

Add/Subtract: this part of the address is obtained by algebraically adding the value entered in the next "Modification parameter" column to the previous value.

Fixed value: this part of the address can be set to a specific fixed value (even different from the device address being duplicated), which is set in the next "Modification parameter" column.

- Modification parameter: the numerical value used by the "Add/Subtract" and "Fixed value" types in the previous column.

In the "Object description [Root + incremented value]" area, you can set the rules for creating the names of new devices from the name, or part thereof, of the device being duplicated.

The names of new devices created by the Duplicate function are obtained from a "Root" (settable fixed text part), to which a numerical part is added, for which you can define an initial value (used to create the first device) and an increment.

The following parameters can be set:

- Root: fixed part of the name for the device created. Set this text so that the name you want is created when the numerical part is added. On opening the "Duplicate" window, this field contains the name of the device being duplicated; edit the text to obtain the name you want.

- Initial increment value: : the numerical value that will be added to the root to create the name of the first duplicated device; it is the value that will be incremented to obtain the names of the subsequent duplicated devices. You can enter a numerical value from the keyboard or use the "up arrow"/"down arrow" symbols to the right of the field to increase or decrease the numerical value.

- Increment: the increment added subsequently to the "initial increment value" to obtain the numerical part of the names of the duplicated devices from the second one on. You can enter a numerical value from the keyboard or use the "up arrow"/"down arrow" symbols to the right of the field to increase (by entering a positive value) or decrease (by entering a negative value) the numerical value..

In the "Associated room" area, you can set the increment to be applied to the room number of the device being duplicated to create the new devices. You can enter a numerical value from the keyboard or use the "up arrow"/"down arrow" symbols to the right of the field to increase or decrease the numerical value. The devices created will be added automatically to the rooms with numbers that match the values obtained by algebraically adding the "Room number increment" to the "original" room number.

In the "Number of objects to create", you can set the number of devices to be created. You can enter a numerical value from the keyboard or use the "up arrow"/"down arrow" symbols to the right of the field to increase or decrease the numerical value.

During the duplication procedure, conditions may occur that prevent you from defining all the table data completely and correctly. Specifically, the following cases may occur:

- While assigning the room number to the device created by duplication, Well-Contact Suite checks that the calculated room number exists. If the room number does not correspond to a room configured in Well-Contact Suite, the corresponding table cell will be left empty (and highlighted in orange). In this case, you will then need to associate the room number manually by clicking the corresponding table cell and selecting the room from the building structure tree.
- While assigning group addresses by duplication, Well-Contact Suite checks that the calculated address exists. If the calculated group address does not correspond to a group address in its database (imported from the ETS project of the KNX system), the corresponding table cell will be left empty (and highlighted in orange). In this case, you will then need to associate the group address manually by clicking the corresponding table cell and selecting the group address from the building structure tree imported from Well-Contact Suite.

3 After entering the parameters, press the “Confirm” button to start the procedure for creating new By-me devices by “duplication”.

Example

Suppose you have created the “Room 100 dimmer” device in room number 100, and want to create 9 devices of the same type (Room 101 Dimmer,... Room 109 Dimmer) in rooms 101,...,109 respectively.

Suppose that the KNX group address structure has three levels and that only the “sub group” needs to be changed with an increment of +1.

Initial By-me Dimmer Definition table: there is a row containing a fully configured dimmer for room 100, which will be used to create the 9 dimmers in the subsequent rooms.

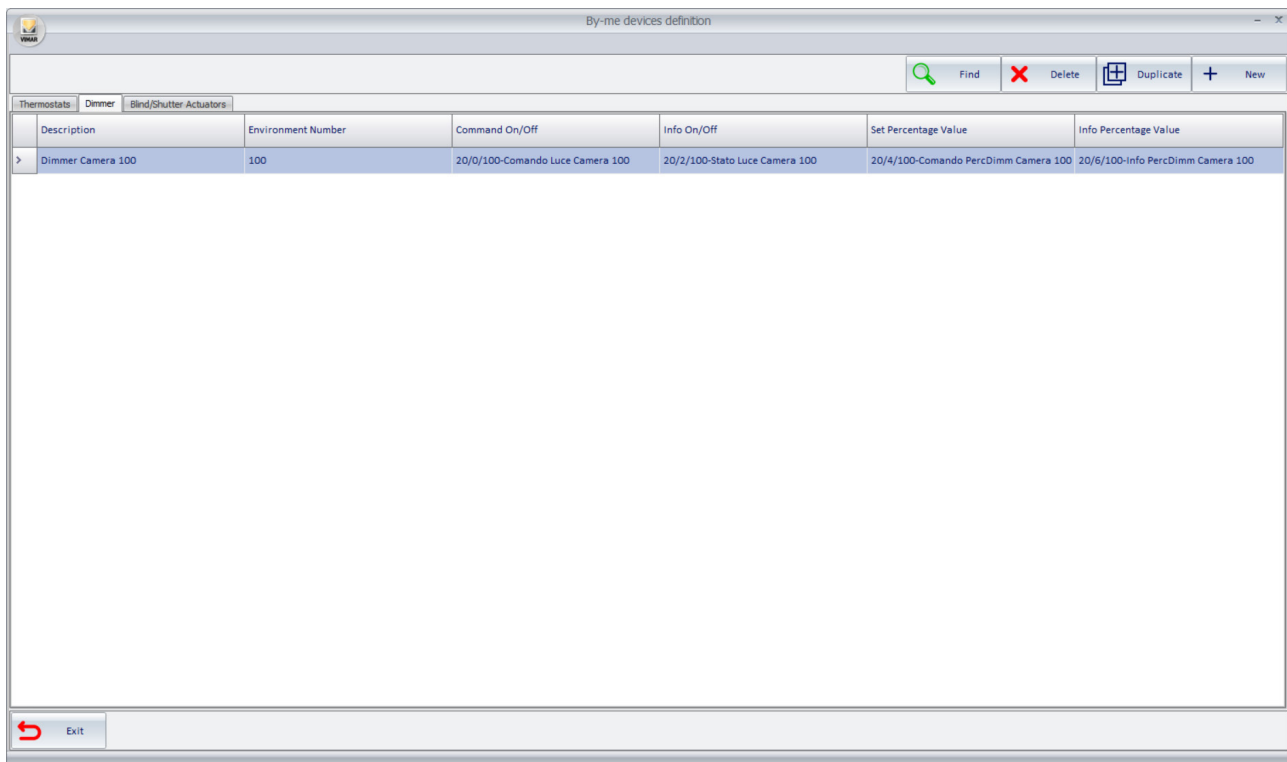

Description	Environment Number	Command On/Off	Info On/Off	Set Percentage Value	Info Percentage Value
> Dimmer Camera 100	100	20/0/100-Comando Luce Camera 100	20/2/100-Info Luce Camera 100	20/4/100-Comando PercDimm Camera 100	20/6/100-Info PercDimm Camera 100

Select the row for the dimmer to be duplicated, and then press the Duplicate button to open the “Duplicate” window. To create the objects in the example, the “Duplicate” window must contain the following data:

Duplication

Group Address structure	Type of change on main group	Modification parameter	Type of change on middle group	Modification parameter	Type of change on sub group	Modification parameter
3-Level KNX format MainGrp/MiddleGrp/SubGrp	Do not modify ▾		Do not modify ▾		Add/Subtract ▾	+1
2-Level KNX format MainGrp/SubGrp	Do not modify ▾		Do not modify ▾		Add/Subtract ▾	+1
Free-Level KNX format	Do not modify ▾		Do not modify ▾		Add/Subtract ▾	+1

Object description [Root text + Increased value]	Associated Environment	Number of objects to generate
Root text: <input style="width: 80%;" type="text" value="Dimmer Camera"/> Starting value: <input style="width: 80%;" type="text" value="101"/> Increase: <input style="width: 80%;" type="text" value="1"/>	Increase in room number: <input style="width: 80%;" type="text" value="1"/>	Number of objects to generate: <input style="width: 80%;" type="text" value="9"/>

Exit
 Confirm

After confirming the action, the By-me dimmer table appears as follows: it contains the desired By-me devices, based on the fully configured line for “Room 100 Dimmer”.

By-me devices definition

Find
 Delete
 Duplicate
 New

Description	Environment Number	Command On/Off	Info On/Off	Set Percentage Value	Info Percentage Value
> Dimmer Camera 100	100	20/0/100-Comando Luce Camera 100	20/2/100-Stato Luce Camera 100	20/4/100-Comando PercDimm Camera 100	20/6/100-Info PercDimm Camera 100
Dimmer Camera 101	101	20/0/101-Comando Luce Camera 101	20/2/101-Stato Luce Camera 101	20/4/101-Comando PercDimm Camera 101	20/6/101-Info PercDimm Camera 101
Dimmer Camera 102	102	20/0/102-Comando Luce Camera 102	20/2/102-Stato Luce Camera 102	20/4/102-Comando PercDimm Camera 102	20/6/102-Info PercDimm Camera 102
Dimmer Camera 103	103	20/0/103-Comando Luce Camera 103	20/2/103-Stato Luce Camera 103	20/4/103-Comando PercDimm Camera 103	20/6/103-Info PercDimm Camera 103
Dimmer Camera 104	104	20/0/104-Comando Luce Camera 104	20/2/104-Stato Luce Camera 104	20/4/104-Comando PercDimm Camera 104	20/6/104-Info PercDimm Camera 104
Dimmer Camera 105	105	20/0/105-Comando Luce Camera 105	20/2/105-Stato Luce Camera 105	20/4/105-Comando PercDimm Camera 105	20/6/105-Info PercDimm Camera 105
Dimmer Camera 106	106	20/0/106-Comando Luce Camera 106	20/2/106-Stato Luce Camera 106	20/4/106-Comando PercDimm Camera 106	20/6/106-Info PercDimm Camera 106
Dimmer Camera 107	107	20/0/107-Comando Luce Camera 107	20/2/107-Stato Luce Camera 107	20/4/107-Comando PercDimm Camera 107	20/6/107-Info PercDimm Camera 107
Dimmer Camera 108	108	20/0/108-Comando Luce Camera 108	20/2/108-Stato Luce Camera 108	20/4/108-Comando PercDimm Camera 108	20/6/108-Info PercDimm Camera 108
Dimmer Camera 109	109	20/0/109-Comando Luce Camera 109	20/2/109-Stato Luce Camera 109	20/4/109-Comando PercDimm Camera 109	20/6/109-Info PercDimm Camera 109

Exit

The “Duplicate address by column” function

The duplicate function described above uses the same rule to create all the group addresses in different columns (different device functions). If the group addresses are assigned in such a way that the previous Duplicate function cannot be used because different columns use different group address incrementation rules, the “Duplicate address by column” function is provided to duplicate the addresses in a column by defining an address incrementation rule specifically for that column.

To use the “Duplicate address by column” function, proceed as follows:

1. Select the group of rows in which a group address must be assigned for a specific function (i.e. for a specific column in the table). This multiple selection may be contiguous or not, but the increment function will only consider the selected rows.
2. Left-click the cell in the first row to which an address is to be assigned. The address will be set “manually” in this cell, and it will then be used to create the addresses for the subsequent selected rows. Select the group address in the window that appears. Press the Confirm button to move on to the next step, or press the Exit button to cancel the address assigning.
3. After confirming the address for the cell in the first row, a window appears to set the rules to be applied in order to automatically set the group addresses for that column in the selected rows. In this window, the part for defining the address duplication rules works in exactly the same way as described for the “Duplicate device” function. After defining the rules, press the Confirm button to continue the procedure.

The “Set parameters by column” function

For cells in table columns that require parameters (data other than group addresses), multiple assignments can be made to speed up the parameter setting procedure.

Proceed as follows to use the “Set parameters by column” function:

1. Select the group of rows for which you want to assign the same parameter in a specific column.
2. Set the parameter in any of the cells in the desired column and selected group of rows.
3. The value assigned to the cell in point 2 above will automatically be set in all the cells of the selected rows and in the column of the selected cell.

The By-me thermostat configuration table

The data needed to define By-me thermostats in Well-Contact Suite are described below (for management via simplified widgets).

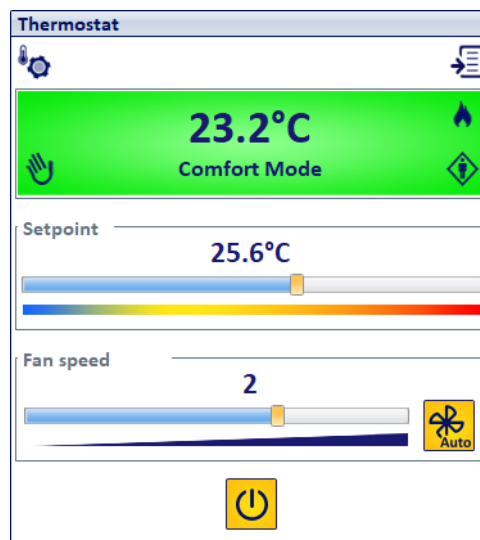

By-me devices definition

Find Delete Duplicate New

Description	Environ... Number	Actual Temperatu...	Actual Setpoint	Info Actual Setpoint	Mode	Info Mode	Fan Auto/Man...	Info Fan Auto/Man...	Fan Speed	Info Fan speed	Season Mode	Info Season Mode	Mid Season	Info Mid Season	Neutral zone	Fan coil managem...	Linked on command on simplified widget	Linked off command on simplified widget
Term. 100	100	15/0/100...	15/1/100...	15/2/100...	15/3/100...	15/4/100...	15/5/100...	15/6/100...	15/7/100...	17/0/100...	17/1/100...	17/2/100...	17/3/100...	17/4/100...	<input type="checkbox"/>	3 speeds	Comfort	Off/Prot...
Term. 101	101	15/0/101...	15/1/101...	15/2/101...	15/3/101...	15/4/101...	15/5/101...	15/6/101...	15/7/101...	17/0/101...	17/1/101...	17/2/101...	17/3/101...	17/4/101...	<input type="checkbox"/>	3 speeds	Comfort	Off/Prot...
Term. 102	102	15/0/102...	15/1/102...	15/2/102...	15/3/102...	15/4/102...	15/5/102...	15/6/102...	15/7/102...	17/0/102...	17/1/102...	17/2/102...	17/3/102...	17/4/102...	<input type="checkbox"/>	3 speeds	Comfort	Off/Prot...
Term. 103	103	15/0/103...	15/1/103...	15/2/103...	15/3/103...	15/4/103...	15/5/103...	15/6/103...	15/7/103...	17/0/103...	17/1/103...	17/2/103...	17/3/103...	17/4/103...	<input type="checkbox"/>	3 speeds	Comfort	Off/Prot...
Term. 104	104	15/0/104...	15/1/104...	15/2/104...	15/3/104...	15/4/104...	15/5/104...	15/6/104...	15/7/104...	17/0/104...	17/1/104...	17/2/104...	17/3/104...	17/4/104...	<input type="checkbox"/>	3 speeds	Comfort	Off/Prot...
Term. 105	105	15/0/105...	15/1/105...	15/2/105...	15/3/105...	15/4/105...	15/5/105...	15/6/105...	15/7/105...	17/0/105...	17/1/105...	17/2/105...	17/3/105...	17/4/105...	<input type="checkbox"/>	3 speeds	Comfort	Off/Prot...
Term. 106	106	15/0/106...	15/1/106...	15/2/106...	15/3/106...	15/4/106...	15/5/106...	15/6/106...	15/7/106...	17/0/106...	17/1/106...	17/2/106...	17/3/106...	17/4/106...	<input type="checkbox"/>	3 speeds	Comfort	Off/Prot...
Term. 107	107	15/0/107...	15/1/107...	15/2/107...	15/3/107...	15/4/107...	15/5/107...	15/6/107...	15/7/107...	17/0/107...	17/1/107...	17/2/107...	17/3/107...	17/4/107...	<input type="checkbox"/>	3 speeds	Comfort	Off/Prot...
Term. 108	108	15/0/108...	15/1/108...	15/2/108...	15/3/108...	15/4/108...	15/5/108...	15/6/108...	15/7/108...	17/0/108...	17/1/108...	17/2/108...	17/3/108...	17/4/108...	<input type="checkbox"/>	3 speeds	Comfort	Off/Prot...
Term. 109	109	15/0/109...	15/1/109...	15/2/109...	15/3/109...	15/4/109...	15/5/109...	15/6/109...	15/7/109...	17/0/109...	17/1/109...	17/2/109...	17/3/109...	17/4/109...	<input type="checkbox"/>	3 speeds	Comfort	Off/Prot...
Term. 110	110	15/0/110...	15/1/110...	15/2/110...	15/3/110...	15/4/110...	15/5/110...	15/6/110...	15/7/110...	17/0/110...	17/1/110...	17/2/110...	17/3/110...	17/4/110...	<input type="checkbox"/>	3 speeds	Comfort	Off/Prot...
Term. 111	111	15/0/111...	15/1/111...	15/2/111...	15/3/111...	15/4/111...	15/5/111...	15/6/111...	15/7/111...	17/0/111...	17/1/111...	17/2/111...	17/3/111...	17/4/111...	<input type="checkbox"/>	3 speeds	Comfort	Off/Prot...
Term. 112	112	15/0/112...	15/1/112...	15/2/112...	15/3/112...	15/4/112...	15/5/112...	15/6/112...	15/7/112...	17/0/112...	17/1/112...	17/2/112...	17/3/112...	17/4/112...	<input type="checkbox"/>	3 speeds	Comfort	Off/Prot...
Term. 113	113	15/0/113...	15/1/113...	15/2/113...	15/3/113...	15/4/113...	15/5/113...	15/6/113...	15/7/113...	17/0/113...	17/1/113...	17/2/113...	17/3/113...	17/4/113...	<input type="checkbox"/>	3 speeds	Comfort	Off/Prot...
Term. 114	114	15/0/114...	15/1/114...	15/2/114...	15/3/114...	15/4/114...	15/5/114...	15/6/114...	15/7/114...	17/0/114...	17/1/114...	17/2/114...	17/3/114...	17/4/114...	<input type="checkbox"/>	3 speeds	Comfort	Off/Prot...
Term. 115	115	15/0/115...	15/1/115...	15/2/115...	15/3/115...	15/4/115...	15/5/115...	15/6/115...	15/7/115...	17/0/115...	17/1/115...	17/2/115...	17/3/115...	17/4/115...	<input type="checkbox"/>	3 speeds	Comfort	Off/Prot...
Term. 116	116	15/0/116...	15/1/116...	15/2/116...	15/3/116...	15/4/116...	15/5/116...	15/6/116...	15/7/116...	17/0/116...	17/1/116...	17/2/116...	17/3/116...	17/4/116...	<input checked="" type="checkbox"/>	3 speeds	Comfort	Off/Prot...
Term. 117	117	15/0/117...	15/1/117...	15/2/117...	15/3/117...	15/4/117...	15/5/117...	15/6/117...	15/7/117...	17/0/117...	17/1/117...	17/2/117...	17/3/117...	17/4/117...	<input type="checkbox"/>	3 speeds	Comfort	Off/Prot...
Term. 118	118	15/0/118...	15/1/118...	15/2/118...	15/3/118...	15/4/118...	15/5/118...	15/6/118...	15/7/118...	17/0/118...	17/1/118...	17/2/118...	17/3/118...	17/4/118...	<input type="checkbox"/>	3 speeds	Comfort	Off/Prot...
Term. 119	119	15/0/119...	15/1/119...	15/2/119...	15/3/119...	15/4/119...	15/5/119...	15/6/119...	15/7/119...	17/0/119...	17/1/119...	17/2/119...	17/3/119...	17/4/119...	<input type="checkbox"/>	3 speeds	Comfort	Off/Prot...

Exit

General notes:

- The table columns can be resized by dragging the edge of the cell containing the column name.
- If the cell is too small to display all of the text content, place the cursor over the table to bring up a tooltip containing all of the text in the cell.
- Select a group address cell to open the window containing the group address tree imported into Well-Contact Suite, from which you can select the address you want. Once a group address has been set, the previous address will be selected in the group address selection window the next time it is opened in order to show the last assignment made.

The columns in the table for defining By-me thermostat devices are described below:

Column	Column description	KNX data type	WCS data type
Description	This is the name to be given to the object in Well-Contact Suite.	-	Alphanumeric string
Room Number	This is the number of the room in which you want to add the thermostat. The thermostat defined in this table will be added automatically to the room and will appear in the representation of the room (in the ROOMS area of the ETS Configuration window in Well-Contact Suite), together with the corresponding group addresses.	-	Alphanumeric string. Selected from the building structure tree
Current Temperature	Current temperature value.	Group address 9.001 DPT_Value_Temp	9.* byte float value Temperatura
Current Setpoint	Current thermostat setpoint value, used for sending the control to the thermostat.	Group address 9.001 DPT_Value_Temp	9.* byte float value SetPoint
Current Setpoint Info	Current thermostat setpoint status.	Group address 9.001 DPT_Value_Temp	9.* byte float value SetPoint
Mode	Thermostat operating mode, used for sending the control to the thermostat.	Group address 20.102 DPT_HVACMode*	20.102 8-bit unsigned value HVACMode By-me By-me HVAC temperature control mode
Mode Info	Thermostat operating mode status.	Group address 20.102 DPT_HVACMode*	20.102 8-bit unsigned value HVACMode By-me By-me HVAC temperature control mode
Fan Manual Enable	Control to enable manual fan coil control.	Group address 1.003 DPT_Enable	1.* 1-bit Automatic fan coil

Column	Column description	KNX data type	WCS data type
Fan Manual Enable Info	Fan coil manual management enable status.	Group address 1.003 DPT_Enable	1.* 1-bit Automatic fan coil
Fan Speed	Fan coil speed, used for the control. Only enter a value in this field when using a fan coil system. Regardless of the fan coil type used (three-speed/proportional), the thermostat control always uses a percentage value.	Group address 5001 DPT_Scaling	5.001 8-bit percentage (0..100%) Proportion fan coil force
Fan Speed Info	Fan coil speed status. Only enter a value in this field when using a fan coil system. Regardless of the fan coil type used (three-speed/proportional), the thermostat always returns a percentage value.	Group address 5001 DPT_Scaling	5.001 8-bit percentage (0..100%) Proportion fan coil force
Seasonal Mode	Seasonal mode (heating/cooling), for the control.	Group address 20.107 DPT_Changeover- Mode	20.107 8-bit unsigned value ChangeOverMode Neutral zone-Summer- Winter
Seasonal Mode Info	Seasonal mode status (heating/cooling).	Group address 20.107 DPT_Changeover- Mode	20.107 8-bit unsigned value ChangeOverMode Neutral zone-Summer- Winter
Mid Season	"Mid season" mode setting (if available in the thermostat).	Group address 1.003 DPT_Enable	1.* 1-bit Temperature Control Management
Mid Season Info	"Mid season" mode status (if available in the thermostat).	Group address 1.003 DPT_Enable	1.* 1-bit Temperature Control Management
Neutral zone	Enable the check-box if the thermostat uses the "neutral zone" mode.	-	Check-box
Fan coil management	Actuator type setting used for the fan coil. This field can only be used if the group addresses have been defined for setting the fan coil.	-	Combo box: 3-speed/ proportional
On	Thermostat mode to be associated with the ON status in the simplified widget. When the ON/OFF button in the widget is set to ON, Well-Contact Suite will send a control to the thermostat to set the mode selected in this field. The widget button will change to the ON status if the thermostat is set to the mode selected in this field. IMPORTANT: set a mode that is "higher" than that set for the OFF status. E.g. If Standby mode is set for the OFF status, ONLY Comfort MODE CAN BE SET FOR THE ON STATUS. WARNING: if the By-me Plus thermostat is set to Neutral zone, the only operating mode associated with the ON state is Comfort (Manual).	-	Combo box: Comfort, Standby, Economy
Off	Thermostat mode to be associated with the OFF status in the simplified widget. When the ON/OFF button in the widget is set to OFF, Well-Contact Suite will send a control to the thermostat to set the mode selected in this field. The widget button will change to the OFF status if the thermostat is set to a mode other than the one set for the ON status. IMPORTANT: set a mode that is "lower" than that set for the ON status. E.g. If Standby mode is set for the ON status, ONLY Economy or OFF/Protection MODE CAN BE SET FOR THE OFF STATUS. WARNING: if the By-me Plus thermostat is set to Neutral zone, the only operating mode associated with the OFF state is Off.	-	Combo box: Standby, Economy, Off/Protection.

* Refer to the documentation on integrating By-me Plus devices supplied by Vimar. By-me thermostats also offer two modes (automatic/programmed and timed manual), which are not available in Vimar KNX thermostats, so the By-me thermostat widgets in Well-Contact Suite only display the status for the latter type.

The By-me dimmer configuration table

The data needed to define By-me dimmers in Well-Contact Suite are described below (for management via dimmer widgets).

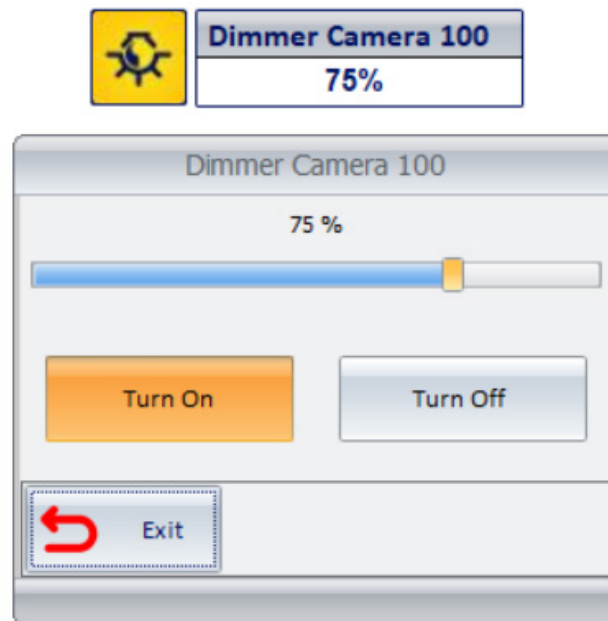

By-me devices definition							
Find Delete Duplicate New							
Thermostats	Dimmer	Blind/Shutter Actuators	Environment Number	Command On/Off	Info On/Off	Set Percentage Value	Info Percentage Value
>	Dimmer Camera 100		100	20/0/100-Comando Luce Camera 100	20/2/100-Stato Luce Camera 100	20/4/100-Comando PercDimm Camera 100	20/6/100-Info PercDimm Camera 100
	Dimmer Camera 101		101	20/0/101-Comando Luce Camera 101	20/2/101-Stato Luce Camera 101	20/4/101-Comando PercDimm Camera 101	20/6/101-Info PercDimm Camera 101
	Dimmer Camera 102		102	20/0/102-Comando Luce Camera 102	20/2/102-Stato Luce Camera 102	20/4/102-Comando PercDimm Camera 102	20/6/102-Info PercDimm Camera 102
	Dimmer Camera 103		103	20/0/103-Comando Luce Camera 103	20/2/103-Stato Luce Camera 103	20/4/103-Comando PercDimm Camera 103	20/6/103-Info PercDimm Camera 103
	Dimmer Camera 104		104	20/0/104-Comando Luce Camera 104	20/2/104-Stato Luce Camera 104	20/4/104-Comando PercDimm Camera 104	20/6/104-Info PercDimm Camera 104
	Dimmer Camera 105		105	20/0/105-Comando Luce Camera 105	20/2/105-Stato Luce Camera 105	20/4/105-Comando PercDimm Camera 105	20/6/105-Info PercDimm Camera 105
	Dimmer Camera 106		106	20/0/106-Comando Luce Camera 106	20/2/106-Stato Luce Camera 106	20/4/106-Comando PercDimm Camera 106	20/6/106-Info PercDimm Camera 106
	Dimmer Camera 107		107	20/0/107-Comando Luce Camera 107	20/2/107-Stato Luce Camera 107	20/4/107-Comando PercDimm Camera 107	20/6/107-Info PercDimm Camera 107
	Dimmer Camera 108		108	20/0/108-Comando Luce Camera 108	20/2/108-Stato Luce Camera 108	20/4/108-Comando PercDimm Camera 108	20/6/108-Info PercDimm Camera 108
	Dimmer Camera 109		109	20/0/109-Comando Luce Camera 109	20/2/109-Stato Luce Camera 109	20/4/109-Comando PercDimm Camera 109	20/6/109-Info PercDimm Camera 109

General notes:

- The table columns can be resized by dragging the edge of the cell containing the column name.
- If the cell is too small to display all of the text content, place the cursor over the table to bring up a tooltip containing all of the text in the cell.

The columns in the table for defining By-me dimmer devices are described below:

Column	Column description	KNX data type	WCS data type
Description	This is the name to be given to the object in Well-Contact Suite.	-	Alphanumeric string
Room Number	This is the number of the room in which you want to add the dimmer. The dimmer defined in this table will be added automatically to the room and will appear in the representation of the room (in the ROOMS area of the ETS Configuration window in Well-Contact Suite), together with the corresponding group addresses.	-	Selected from the building structure tree
On/Off control	To activate the dimmer.	Group address 1.001 DPT_Switch	1.* 1-bit Light ON-OFF
Info On/Off	Dimmer activation status.	Group address 1.001 DPT_Switch	1.* 1-bit Light ON-OFF
Percentage Setting Value	Percentage dimmer on setting, for the control from Well-Contact Suite.	Group address 5.001 DPT_Scaling	5.001 8-bit percentage (0..100%) Generic
Percentage Value Info	Percentage dimmer on status.	Group address 5.001 DPT_Scaling	5.001 8-bit percentage (0..100%) Generic

The By-me roller shutter actuator configuration table

The data needed to define By-me roller shutter actuators in Well-Contact Suite are described below (for management via roller shutter actuator widgets).

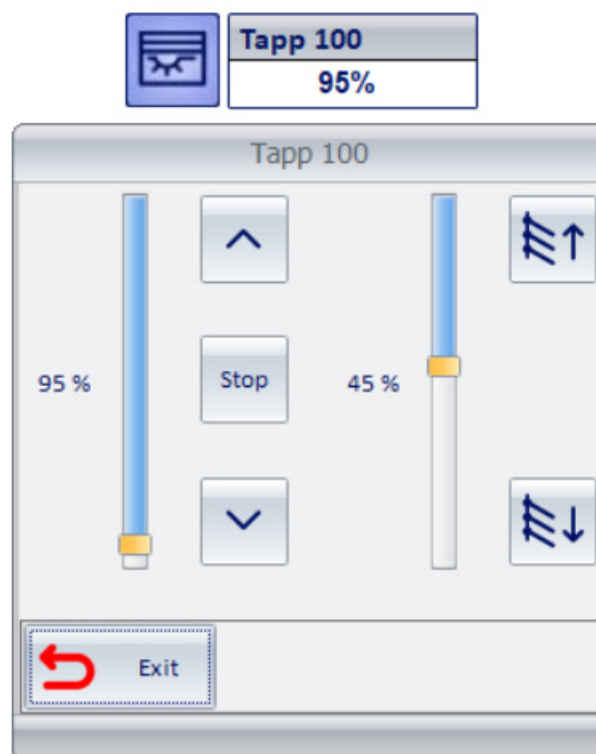

Note: the widget shown above represents a “complete” roller shutter actuator. Some actuator functions may not be used or may be unavailable (e.g. the roller shutter may not have slat rotation management or percentage closing position management). In the same way that Well-Contact Suite manages KNX roller shutter actuators in the Vimar Well-Contact Plus system, the widgets will be created to suit the functions actually used. The table columns used to define unused functions in By-me roller shutter devices will be left empty. If slat rotation management is provided, in addition to assigning the group addresses required for this function, the “Slat adjustment enable” check-box must also be enabled.

By-me devices definition

Find Delete Duplicate New

Description	Environment Number	Command Stop	Command Up/Down	Set Percentage Position	Info Percentage Position	Set Percentage Slat	Info Percentage Slat	Enable slat adjustment
Tapp 100	100	22/1/100-Stop Tapp. 100	22/0/100-Su/Giù Tapp. 100	22/2/100-Comando PosPerc ...	22/3/100-Stato PosPerc Tap...	22/4/100-Comando PosPerc Lam ...	22/5/100-Stato PosPerc Lam 100	<input checked="" type="checkbox"/>
Tapp 101	101	22/1/101-Stop Tapp. 101	22/0/101-Su/Giù Tapp. 101	22/2/101-Comando PosPerc ...	22/3/101-Stato PosPerc Tap...	22/4/101-Comando PosPerc Lam ...	22/5/101-Stato PosPerc Lam 101	<input type="checkbox"/>
Tapp 102	102	22/1/102-Stop Tapp. 102	22/0/102-Su/Giù Tapp. 102	22/2/102-Comando PosPerc ...	22/3/102-Stato PosPerc Tap...	22/4/102-Comando PosPerc Lam ...	22/5/102-Stato PosPerc Lam 102	<input type="checkbox"/>
Tapp 103	103	22/1/103-Stop Tapp. 103	22/0/103-Su/Giù Tapp. 103	22/2/103-Comando PosPerc ...	22/3/103-Stato PosPerc Tap...	22/4/103-Comando PosPerc Lam ...	22/5/103-Stato PosPerc Lam 103	<input type="checkbox"/>
Tapp 104	104	22/1/104-Stop Tapp. 104	22/0/104-Su/Giù Tapp. 104	22/2/104-Comando PosPerc ...	22/3/104-Stato PosPerc Tap...	22/4/104-Comando PosPerc Lam ...	22/5/104-Stato PosPerc Lam 104	<input type="checkbox"/>
Tapp 105	105	22/1/105-Stop Tapp. 105	22/0/105-Su/Giù Tapp. 105	22/2/105-Comando PosPerc ...	22/3/105-Stato PosPerc Tap...	22/4/105-Comando PosPerc Lam ...	22/5/105-Stato PosPerc Lam 105	<input type="checkbox"/>
Tapp 106	106	22/1/106-Stop Tapp. 106	22/0/106-Su/Giù Tapp. 106	22/2/106-Comando PosPerc ...	22/3/106-Stato PosPerc Tap...	22/4/106-Comando PosPerc Lam ...	22/5/106-Stato PosPerc Lam 106	<input type="checkbox"/>
Tapp 107	107	22/1/107-Stop Tapp. 107	22/0/107-Su/Giù Tapp. 107	22/2/107-Comando PosPerc ...	22/3/107-Stato PosPerc Tap...	22/4/107-Comando PosPerc Lam ...	22/5/107-Stato PosPerc Lam 107	<input type="checkbox"/>
Tapp 108	108	22/1/108-Stop Tapp. 108	22/0/108-Su/Giù Tapp. 108	22/2/108-Comando PosPerc ...	22/3/108-Stato PosPerc Tap...	22/4/108-Comando PosPerc Lam ...	22/5/108-Stato PosPerc Lam 108	<input type="checkbox"/>
Tapp 109	109	22/1/109-Stop Tapp. 109	22/0/109-Su/Giù Tapp. 109	22/2/109-Comando PosPerc ...	22/3/109-Stato PosPerc Tap...	22/4/109-Comando PosPerc Lam ...	22/5/109-Stato PosPerc Lam 109	<input type="checkbox"/>
Tapp 110	110	22/1/110-Stop Tapp. 110	22/0/110-Su/Giù Tapp. 110	22/2/110-Comando PosPerc ...	22/3/110-Stato PosPerc Tap...	22/4/110-Comando PosPerc Lam ...	22/5/110-Stato PosPerc Lam 110	<input type="checkbox"/>
Tapp 111	111	22/1/111-Stop Tapp. 111	22/0/111-Su/Giù Tapp. 111	22/2/111-Comando PosPerc ...	22/3/111-Stato PosPerc Tap...	22/4/111-Comando PosPerc Lam ...	22/5/111-Stato PosPerc Lam 111	<input type="checkbox"/>
Tapp 112	112	22/1/112-Stop Tapp. 112	22/0/112-Su/Giù Tapp. 112	22/2/112-Comando PosPerc ...	22/3/112-Stato PosPerc Tap...	22/4/112-Comando PosPerc Lam ...	22/5/112-Stato PosPerc Lam 112	<input type="checkbox"/>
Tapp 113	113	22/1/113-Stop Tapp. 113	22/0/113-Su/Giù Tapp. 113	22/2/113-Comando PosPerc ...	22/3/113-Stato PosPerc Tap...	22/4/113-Comando PosPerc Lam ...	22/5/113-Stato PosPerc Lam 113	<input type="checkbox"/>
Tapp 114	114	22/1/114-Stop Tapp. 114	22/0/114-Su/Giù Tapp. 114	22/2/114-Comando PosPerc ...	22/3/114-Stato PosPerc Tap...	22/4/114-Comando PosPerc Lam ...	22/5/114-Stato PosPerc Lam 114	<input type="checkbox"/>
Tapp 115	115	22/1/115-Stop Tapp. 115	22/0/115-Su/Giù Tapp. 115	22/2/115-Comando PosPerc ...	22/3/115-Stato PosPerc Tap...	22/4/115-Comando PosPerc Lam ...	22/5/115-Stato PosPerc Lam 115	<input type="checkbox"/>
Tapp 116	116	22/1/116-Stop Tapp. 116	22/0/116-Su/Giù Tapp. 116	22/2/116-Comando PosPerc ...	22/3/116-Stato PosPerc Tap...	22/4/116-Comando PosPerc Lam ...	22/5/116-Stato PosPerc Lam 116	<input type="checkbox"/>
Tapp 117	117	22/1/117-Stop Tapp. 117	22/0/117-Su/Giù Tapp. 117	22/2/117-Comando PosPerc ...	22/3/117-Stato PosPerc Tap...	22/4/117-Comando PosPerc Lam ...	22/5/117-Stato PosPerc Lam 117	<input type="checkbox"/>
Tapp 118	118	22/1/118-Stop Tapp. 118	22/0/118-Su/Giù Tapp. 118	22/2/118-Comando PosPerc ...	22/3/118-Stato PosPerc Tap...	22/4/118-Comando PosPerc Lam ...	22/5/118-Stato PosPerc Lam 118	<input type="checkbox"/>
Tapp 119	119	22/1/119-Stop Tapp. 119	22/0/119-Su/Giù Tapp. 119	22/2/119-Comando PosPerc ...	22/3/119-Stato PosPerc Tap...	22/4/119-Comando PosPerc Lam ...	22/5/119-Stato PosPerc Lam 119	<input type="checkbox"/>
Tapp 120	120	22/1/120-Stop Tapp. 120	22/0/120-Su/Giù Tapp. 120	22/2/120-Comando PosPerc ...	22/3/120-Stato PosPerc Tap...	22/4/120-Comando PosPerc Lam ...	22/5/120-Stato PosPerc Lam 120	<input type="checkbox"/>

Exit

General notes:

- The table columns can be resized by dragging the edge of the cell containing the column name.
- If the cell is too small to display all of the text content, place the cursor over the table to bring up a tooltip containing all of the text in the cell.

The columns in the table for defining By-me roller shutter devices are described below:

Column	Column description	KINX data type	WCS data type
Description	This is the name to be given to the object in Well-Contact Suite.	-	Alphanumeric string
Room Number	This is the number of the room in which you want to add the roller shutter actuator. The roller shutter actuator defined in this table will be added automatically to the room and will appear in the representation of the room (in the ROOMS area of the ETS Configuration window in Well-Contact Suite), together with the corresponding group addresses.	-	Selected from the building structure tree
Stop control	Roller shutter stop control.	Group address 1.007 DPT_Step	1.* 1-bit Stop
Up/down control	Roller shutter up/down control.	Group address 1.008 DPT_UpDown	1.* 1-bit Up-Down
Percentage Position Setting	Percentage roller shutter position setting, for the control from Well-Contact Suite.	Group address 5.001 DPT_Scaling	5.001 8-bit percentage (0..100%) Generic
Percentage Position Info	Percentage roller shutter position status.	Group address 5.001 DPT_Scaling	5.001 8-bit percentage (0..100%) Generic
Percentage Slat Setting	Percentage slat rotation setting, for the control from Well-Contact Suite.	Group address 5.001 DPT_Scaling	5.001 8-bit percentage (0..100%) Generic
Percentage Slat Info	Percentage slat rotation status.	Group address 5.001 DPT_Scaling	5.001 8-bit percentage (0..100%) Generic
Enable slat adjustment	Check-box to indicate whether the roller shutter actuator provides slat rotation management. If slat rotation management is provided, this check-box must be enabled.	-	Check-box

Scenarios configuration

Introduction

A scenario is a sequence of pre-configured commands to be sent to a set of devices of the automation system.

The execution of a previously created scenario involves sending all the commands provided to its devices. The commands that make up the scenario are sent in a sequence, and you can set the delay of execution of each command compared to the moment of execution of the scenario.

Log on to the "Scenarios" section from the menu "Configuration" as described in the following picture.

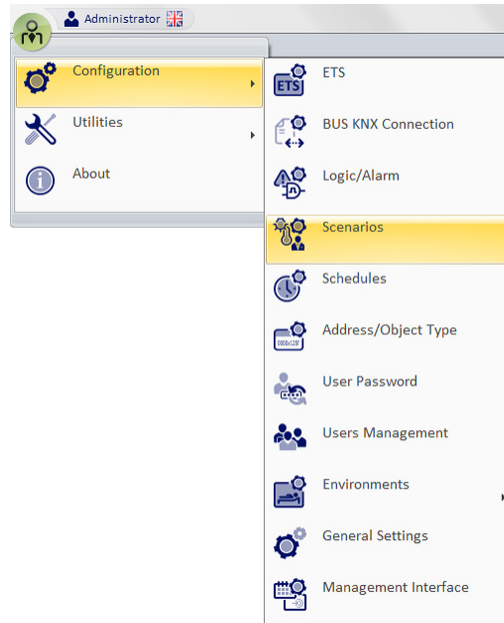

The window shown in the picture below appears.

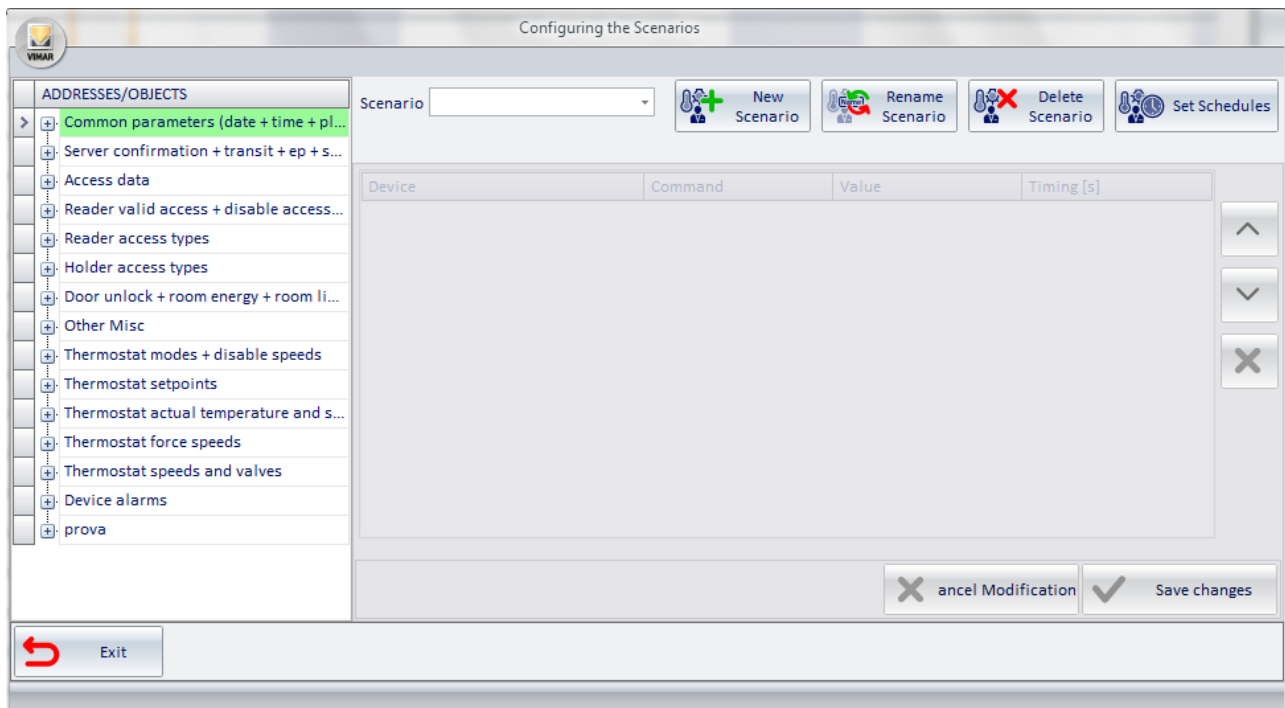

From the "Scenarios" window, you can do the following:

- Creation
- Name Change
- Deletion
- Change of configuration
- Schedule configuration

In the Scenarios window the following areas can be distinguished:

1. **Field Scenario.** Selection list that displays the name of the "current scenario" or the one you're working on.
2. **The ADDRESSES/OBJECTS section.** This section shows the tree structure of the configured addresses, from which the addresses related to the different commands to be executed by the scenario can be selected.
3. **Configuration buttons section** In this section the buttons to start the Scenarios: "New Scenario", "Rename Scenario", "Delete Scenario", "Set Schedule", are grouped.
4. **List of actions in the scenario section** This section displays a list of all the actions that the scenario must run, following the sequence and possible break between one action and the next.
5. **Accept or cancel the changes buttons section**

Field Scenario

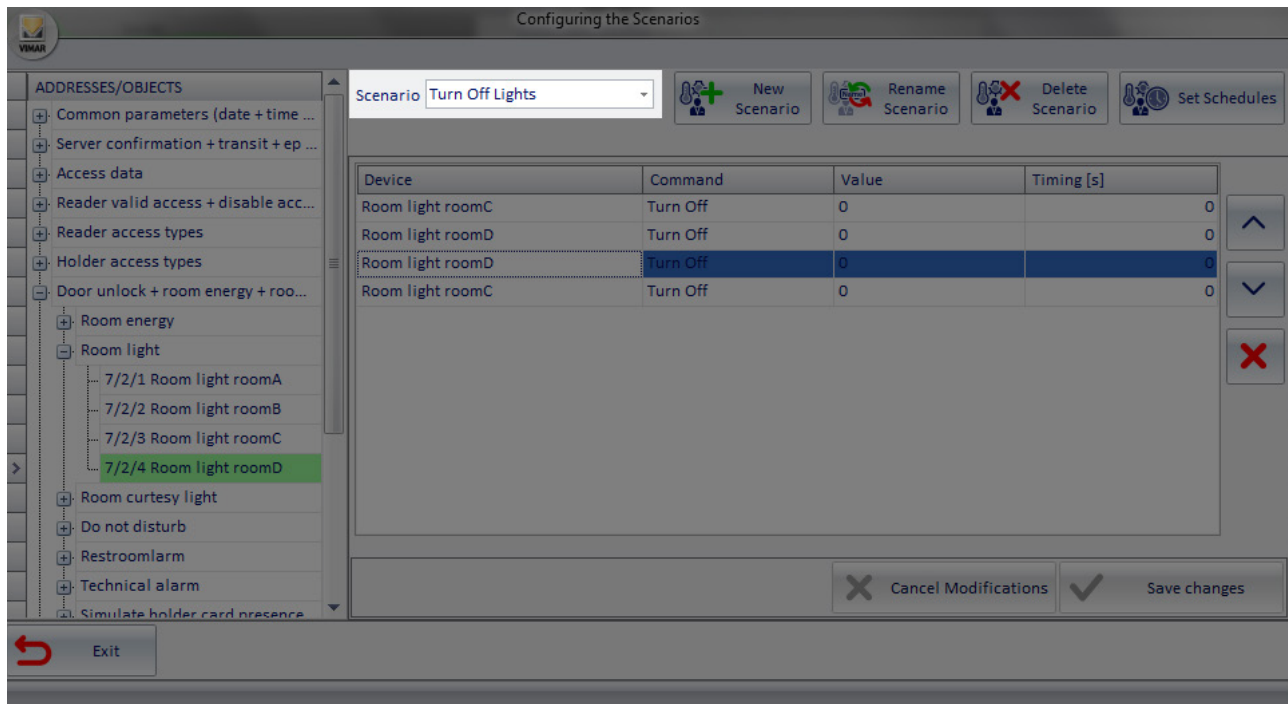

Configuring the Scenarios

Scenario: Turn Off Lights

Buttons: New Scenario, Rename Scenario, Delete Scenario, Set Schedules

Device	Command	Value	Timing [s]
Room light roomC	Turn Off	0	0
Room light roomD	Turn Off	0	0
Room light roomD	Turn Off	0	0
Room light roomC	Turn Off	0	0

Buttons: Cancel Modifications, Save changes

Exit

The ADDRESSES/OBJECTS section

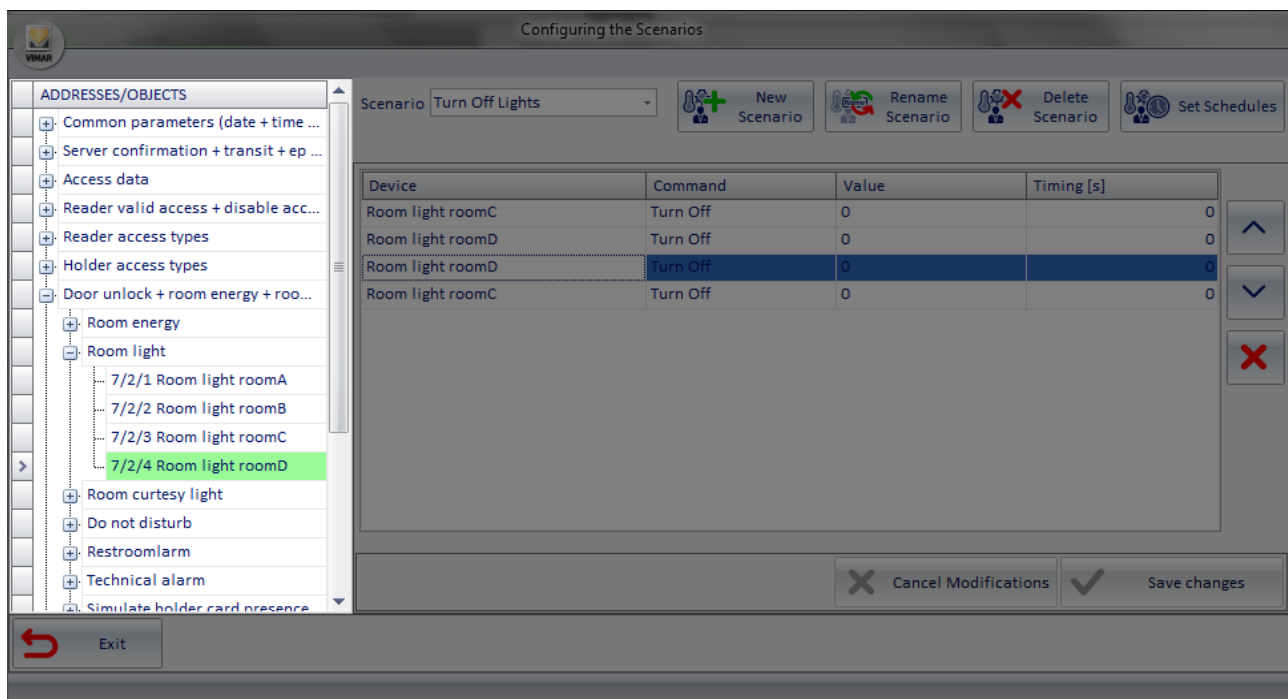

Configuring the Scenarios

Scenario: Turn Off Lights

Buttons: New Scenario, Rename Scenario, Delete Scenario, Set Schedules

Device	Command	Value	Timing [s]
Room light roomC	Turn Off	0	0
Room light roomD	Turn Off	0	0
Room light roomD	Turn Off	0	0
Room light roomC	Turn Off	0	0

Buttons: Cancel Modifications, Save changes

Exit

Configuration buttons section

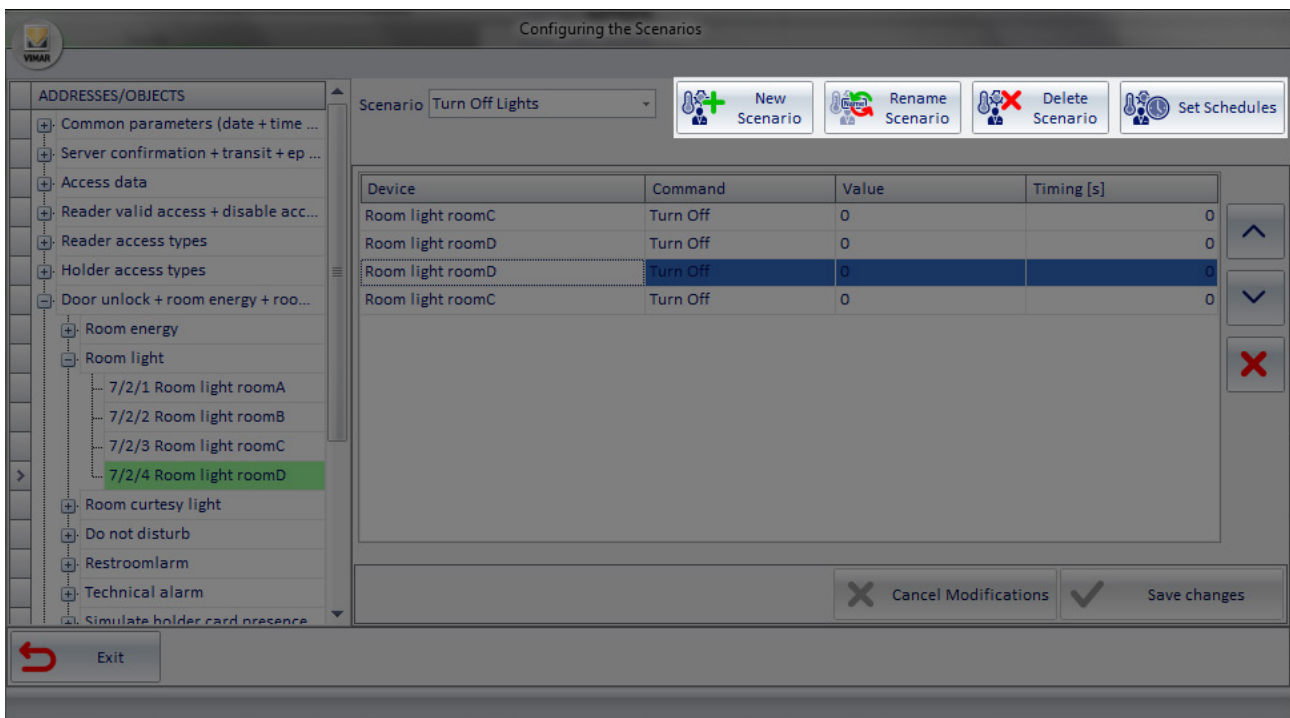

Device	Command	Value	Timing [s]
Room light roomC	Turn Off	0	0
Room light roomD	Turn Off	0	0
Room light roomD	Turn Off	0	0
Room light roomC	Turn Off	0	0

List of actions in the scenario section

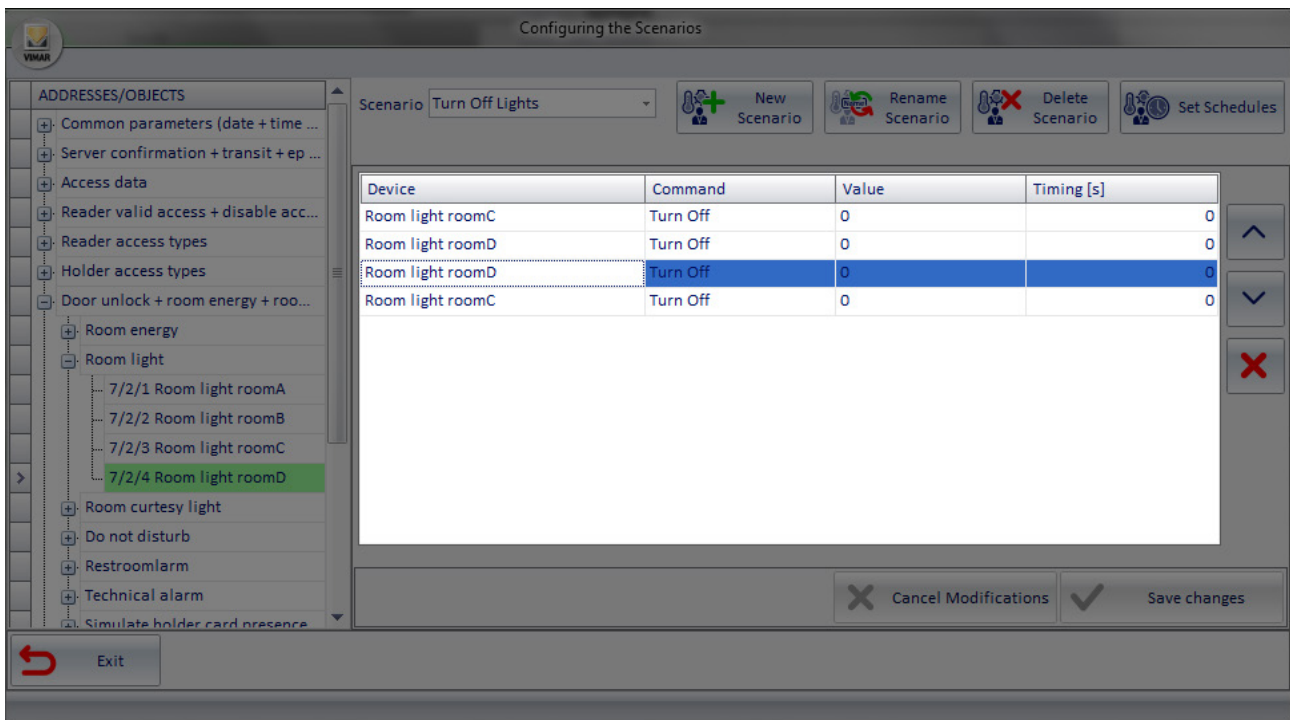

This screenshot is identical to the one above, showing the 'Configuring the Scenarios' window for the 'Turn Off Lights' scenario. It displays the same navigation tree, toolbar, and table of actions. The table lists four actions: two for 'Room light roomC' and two for 'Room light roomD', all with a 'Turn Off' command and a value of 0.

Device	Command	Value	Timing [s]
Room light roomC	Turn Off	0	0
Room light roomD	Turn Off	0	0
Room light roomD	Turn Off	0	0
Room light roomC	Turn Off	0	0

Accept or cancel the changes buttons section

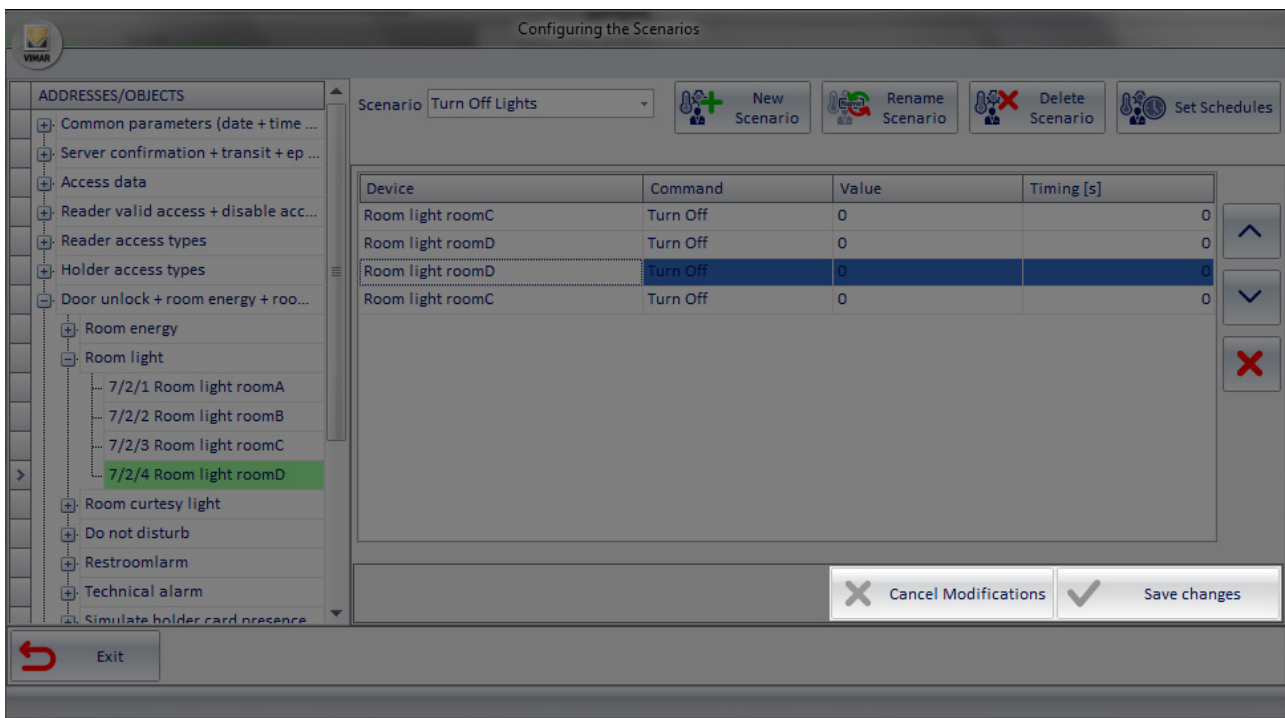

Creating a scenario

To create a scenario, proceed as follows:

1. Left-click "New Scenario" shown in the following picture.

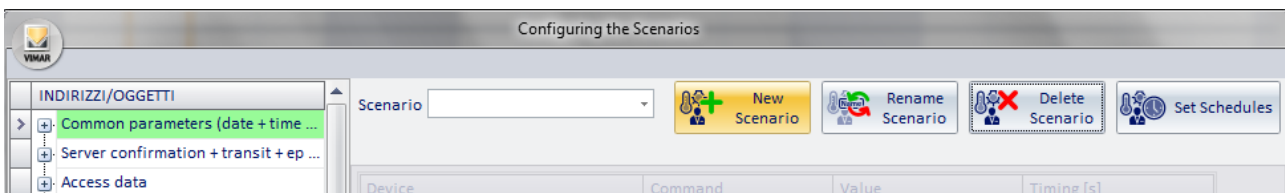

The following window, where you must enter the name of the scenario, appears.

You should assign the scenario with a short name which adequately describes the role played by the same.

New scenario

Enter the name of the new scenario...

✗ Cancel
 ✔ Confirm

2. Type the name of the scenario and select the button "Confirm" to proceed with the creation of the scenario. To stop the creation the scenario, press the "Cancel" button.

Rename scenario

Enter the name of the scenario...

✗ Cancel
 ✔ Confirm

The following window appears.

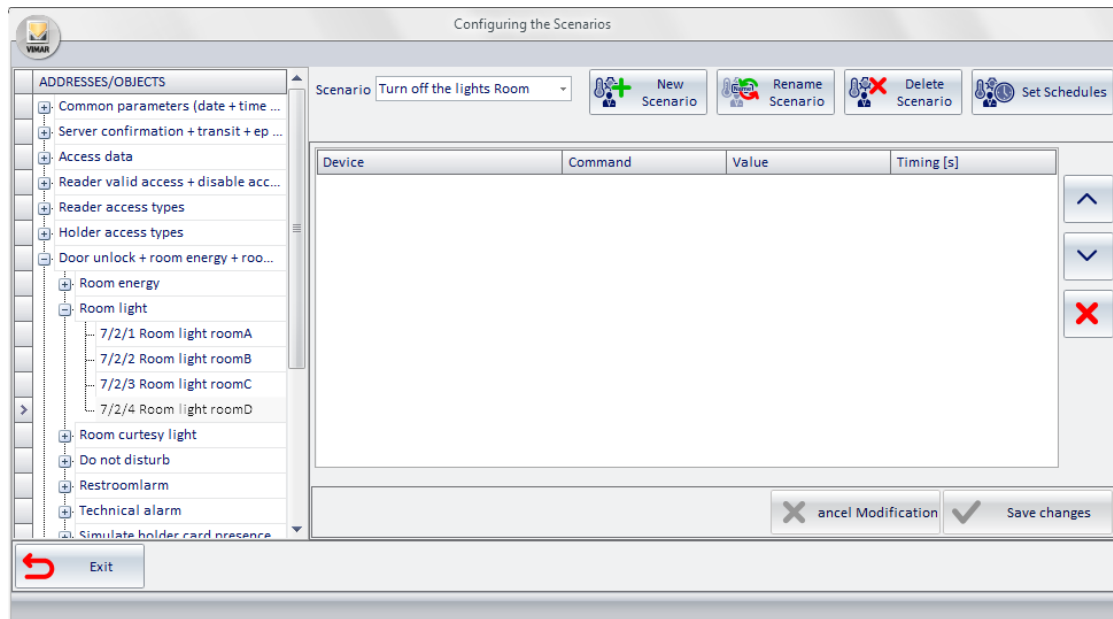

3. Drag the address associated with the command you want to send through the scenario from the "ADDRESSES/OBJECTS" section to the "actions list section".

If the desired address is not visible, expand the appropriate levels of the tree to make the desired address selectable. After "dragging" the address, the configuration window will look as shown in the following picture.

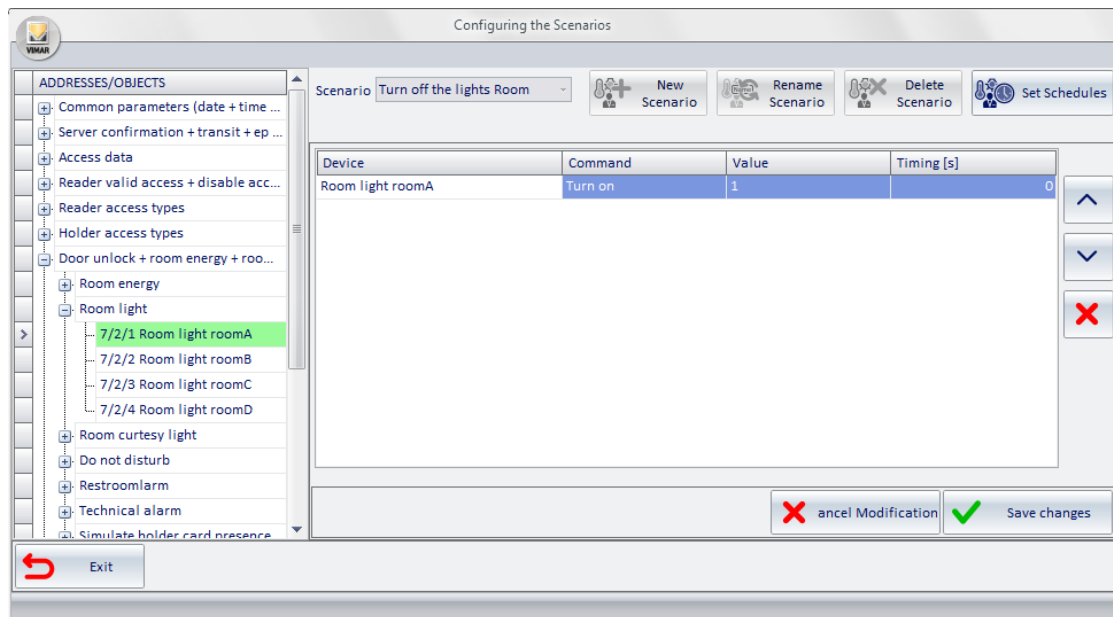

4. Set the command parameters associated with inserted address:

- a. **Command.** It is the command you want to run on the device identified by the address. The commands available for the specific address type can be selected from a menu, as shown in the picture below.

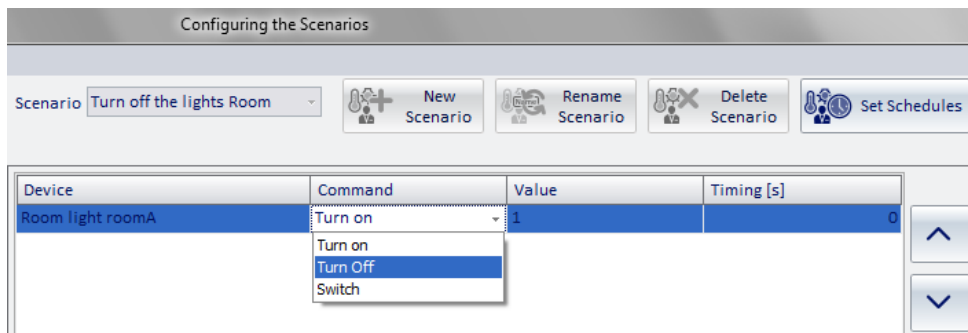

- b. **Value.** Represents the value to be assigned to the address of the command you want to perform.

For some types of addresses the value is implicit in the choice of the command and, consequently, the "Value" field is not editable. For others, you can enter the value the address should take (such as setting the setpoint of a thermostat).

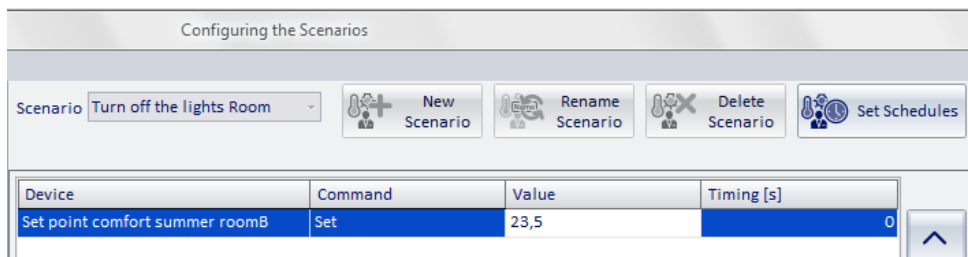

- c. **Timing.** You can define, for each command executed by the scenario, a delay between the time of execution of the scenario and the sending of the specific command.

This feature was implemented to try and solve some problems that may occur and that depend on the specific characteristics of the devices, or to create special effects in the command sequence.

here are some examples where you may find convenient to use the field Timing:

- You want to create a scenario that controls a set of electrical loads characterized by high tension. The contemporary (or near-contemporary) operation of the loads could trigger the overload protection.
- You want to create a scenario that controls a set of KNX devices that respond to the command by sending a telegram to the KNX bus. Sending simultaneous (or nearly) commands to the devices may generate high traffic on the KNX bus.

You want to create a scenario where sending commands to the devices must comply with certain deadlines to create special stage effects.

5. Repeat steps 3. and 4. For all the commands you want to include in the scenario.
After completing the configuration, the window to configure the scenarios will look as shown in the picture below.

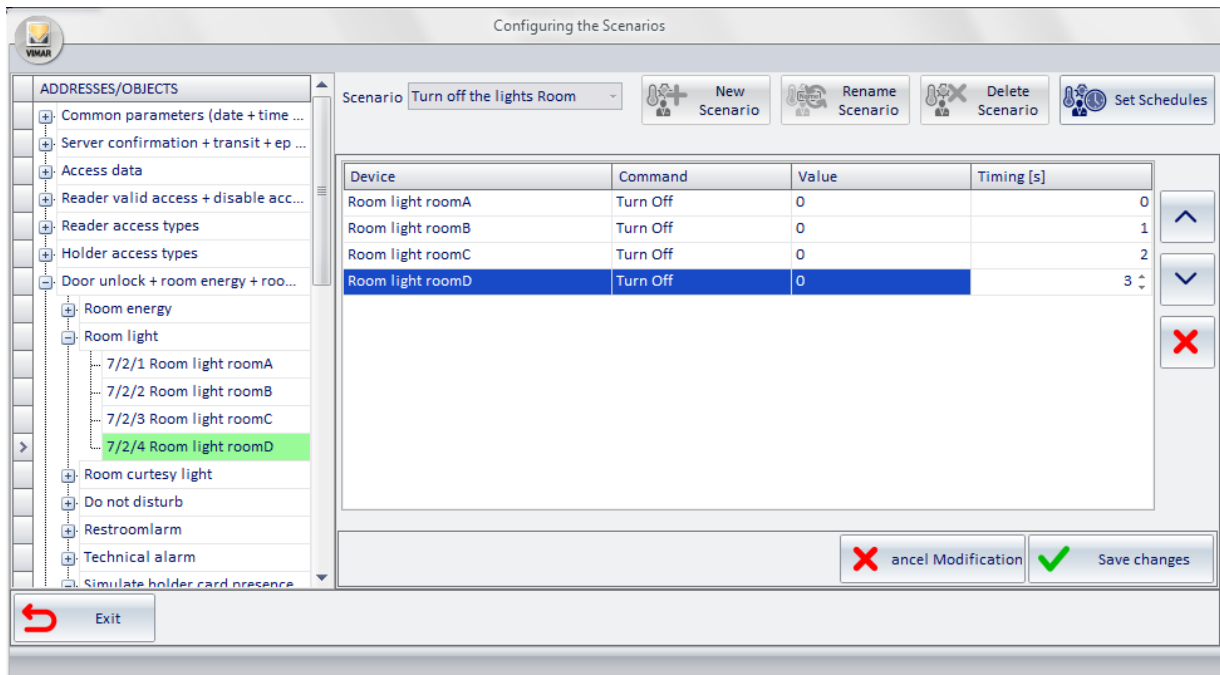

You can delete a command embedded in the scenario: select the corresponding row and press the button "Delete", as described in the following picture.

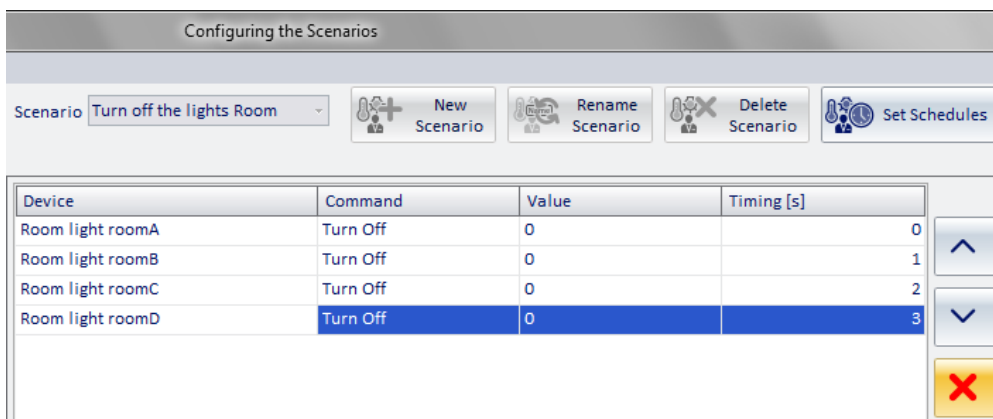

You can change the order of execution of the commands: select the row corresponding to the command you want to move up (or down) compared to its predecessor (or its successor) and press the button "Move up" (or move down), as described in the following picture.

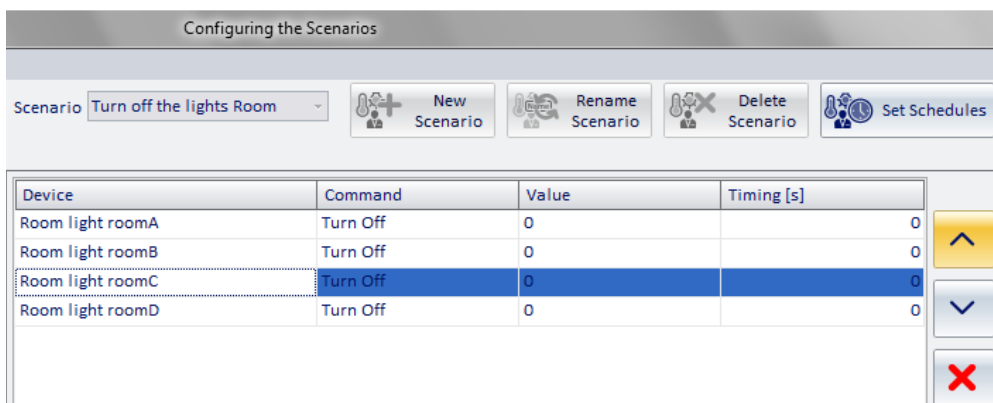

You can change the order of execution of the commands: select the row corresponding to the command you want to move up (or down) compared to its predecessor (or its successor) and press the button "Move up" (or move down), as described in the following picture.

6. After completing the configuration of the scenario, press the button "Save Changes".

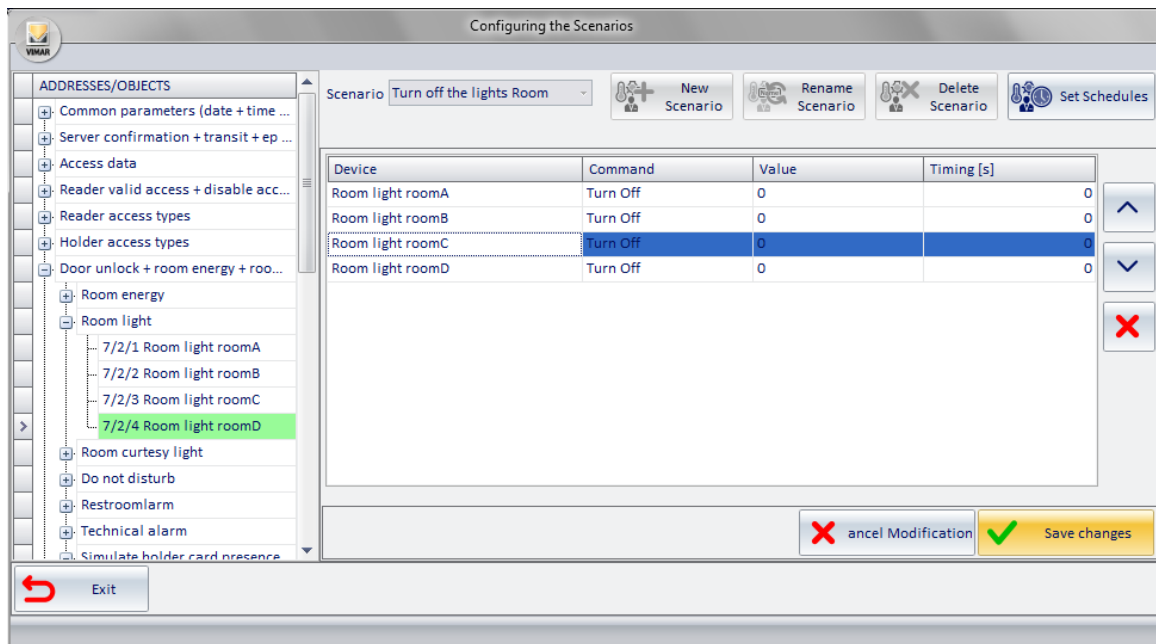

The configuration window of the scenarios will look as follows.

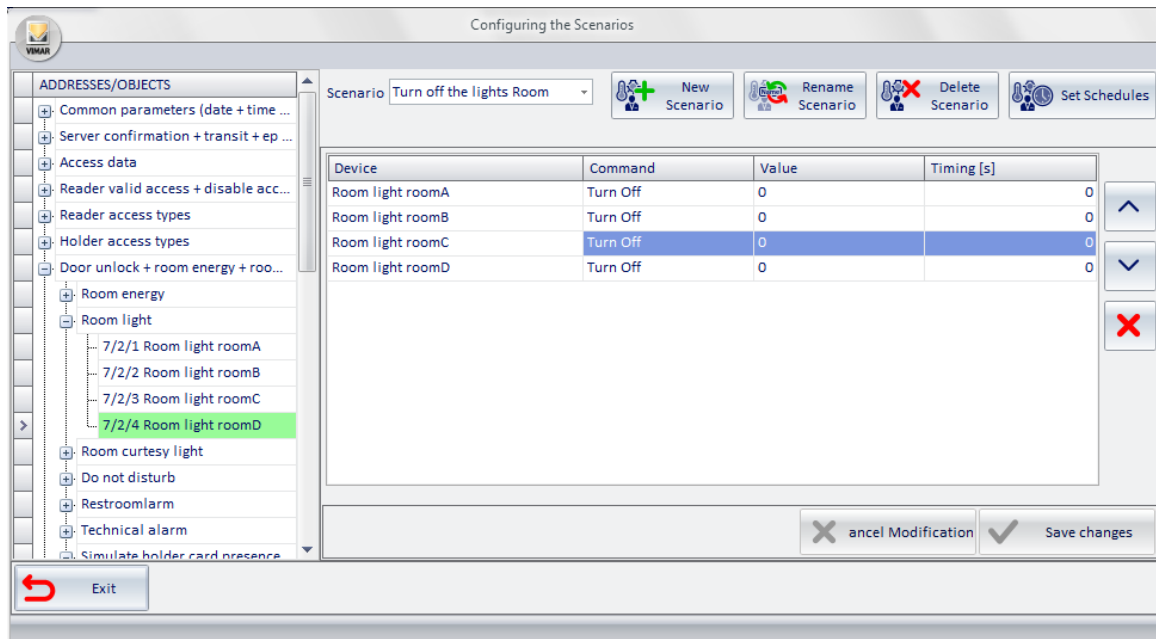

Changing the name of a scenario

To change the name of a scenario, proceed as follows:

1. Select the scenario whose name you want to change, choosing it from the list of created scenarios, as shown in the picture below.

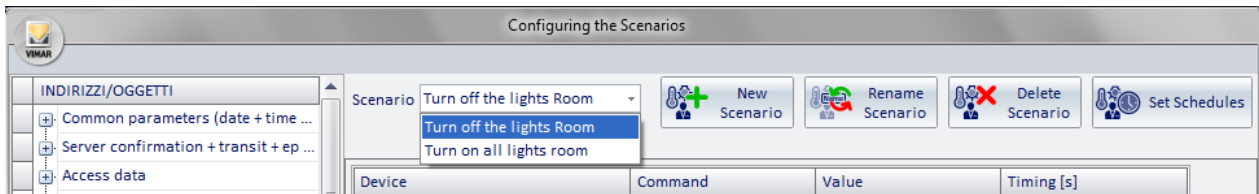

In the window the current configuration of the scenario appears, as shown in the picture below.

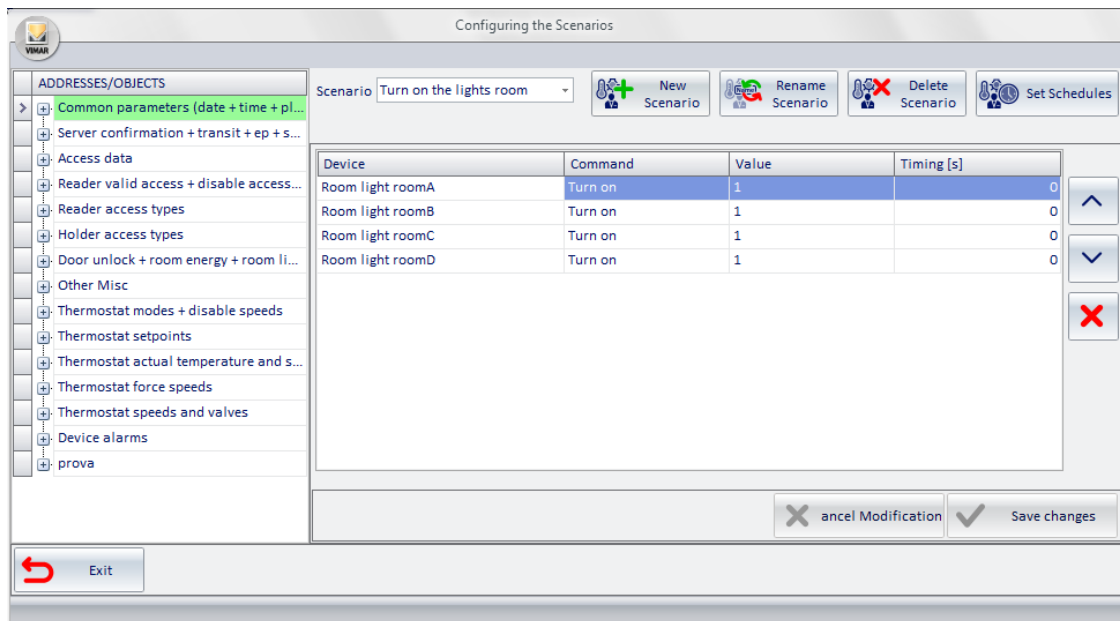

2. Press "Rename Scenario".

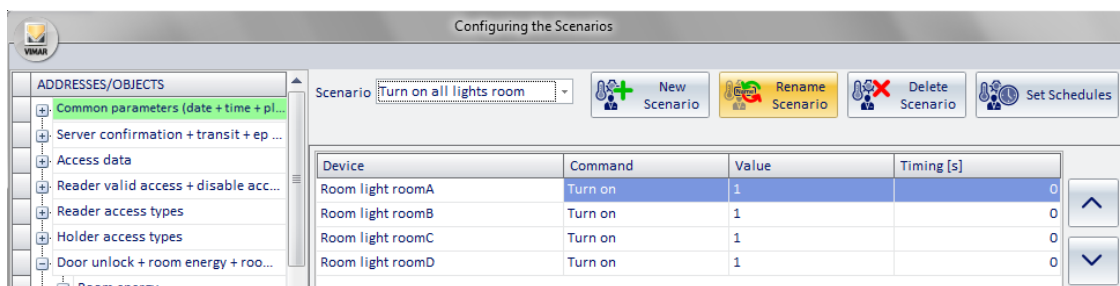

The following window appears, to enter the new name to be assigned to the scenario.

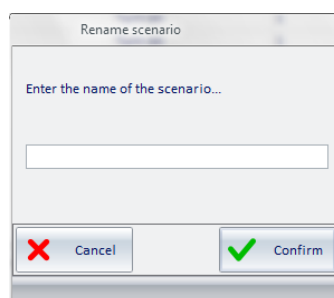

3. Type the new name to be assigned to the scenario.

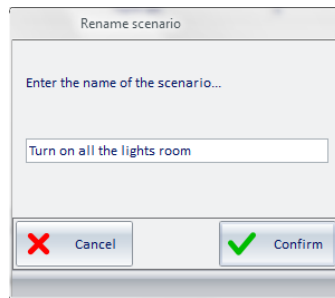

Press "Confirm" to change the name of the scenario or press "Cancel" to exit without making any changes.

Deletion of a scenario

To delete a scenario, proceed as follows:

1. Select the scenario you want to delete, choosing it from the list of created scenarios, as shown in the picture below.

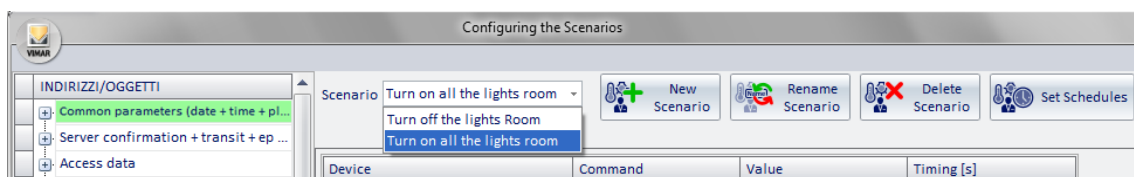

In the window the current configuration of the scenario appears, as shown in the picture below.

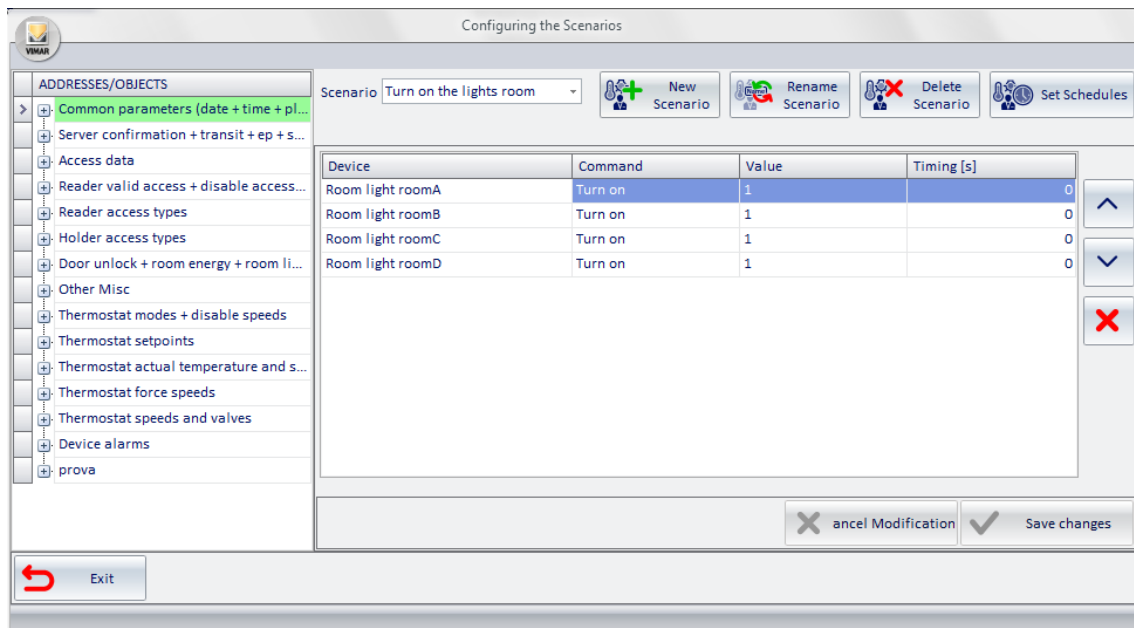

2. Press the "Delete Scenario" button.

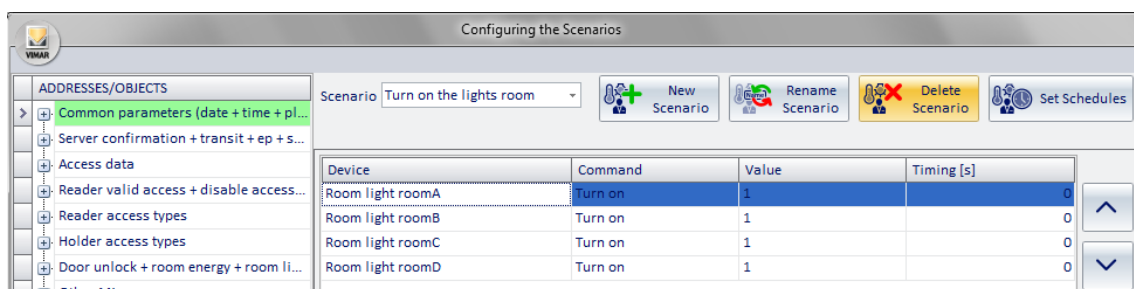

The scenario is deleted.

Changing the configuration of a scenario

To change the configuration of a scenario, proceed as follows:

1. Select the scenario you want to delete, choosing it from the list of created scenarios, as shown in the picture below.

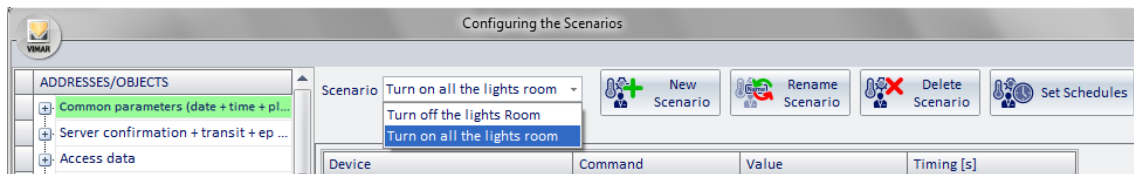

In the window the current configuration of the scenario appears, as shown in the picture below.

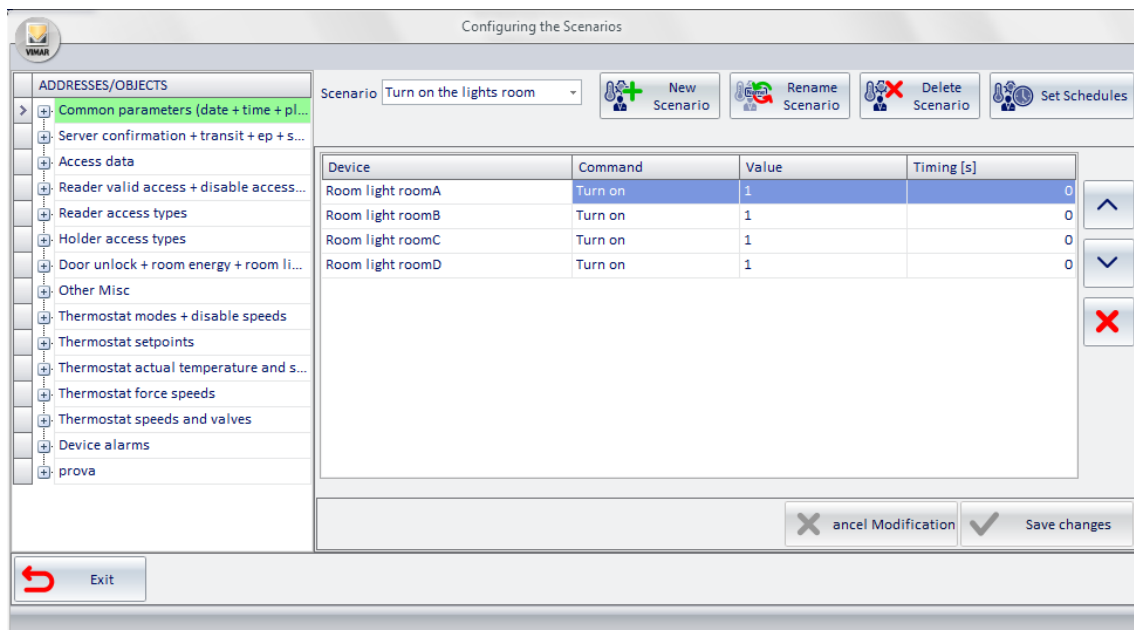

2. Make the changes you want, choosing one or more from the list below:

Editing the configuration parameters of a command (or action). Select the desired command (In the "action list" section), corresponding to the column of the parameter to modify and change the parameter itself, as described in *Creating a scenario*.

Adding commands (or actions). Drag the new addresses from the ADDRESSES/OBJECTS section to the "action list" and make the necessary settings, as described in *Creating a scenario*.

Deleting a command (or action). Select the command to erase in the "action list" section and press the "Delete Command" as described in *Creating a scenario*.

Changing the execution order of scenario commands. Select the command whose execution order you want to change (with respect to other commands in the scenario) and change its position using the "move up" or "move down" buttons, as described in *Creating a scenario*.

3. After making any necessary changes, press "Save Changes", as shown in the picture below.
To undo the changes made during the session, press the "Cancel Changes" button.

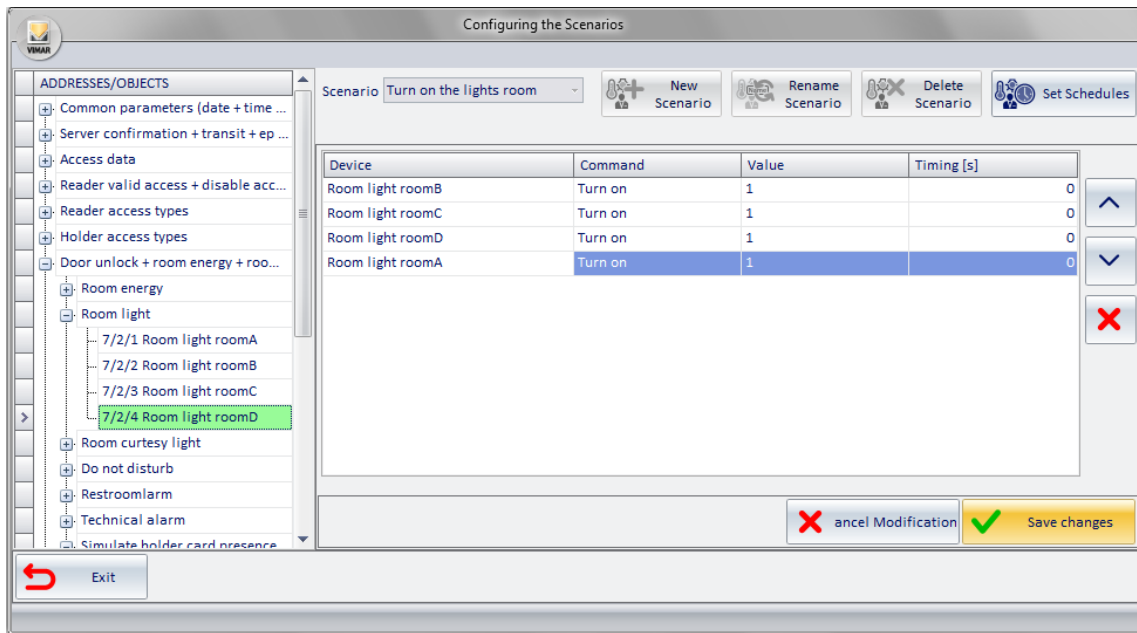

Access to the configuration process of scheduling a scenario

From the "Scenarios" window you can access the window that allows you to create schedules for the scenarios (also accessible via the menu "Settings": Schedule). "Configurazione Schedulazioni").

The scheduling of the scenarios is described in the chapter *Scheduling the scenarios*.

To schedule a scenario (starting from the "Scenarios" window), proceed as follows:

1. Press the "Set Schedule" button as shown in the picture below.

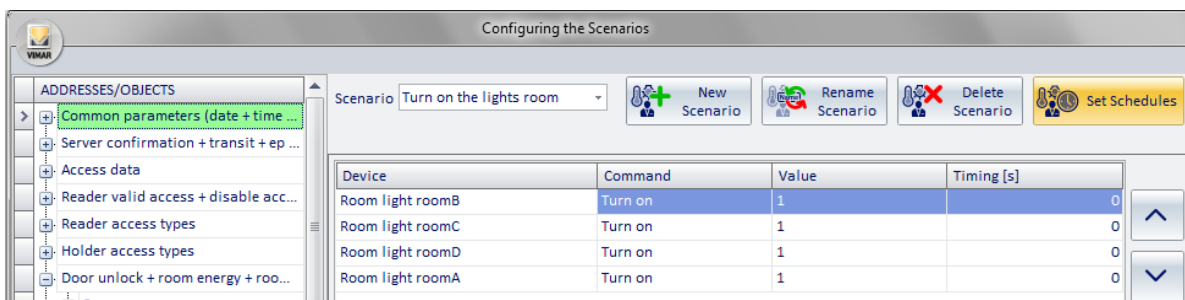

This opens the following window.

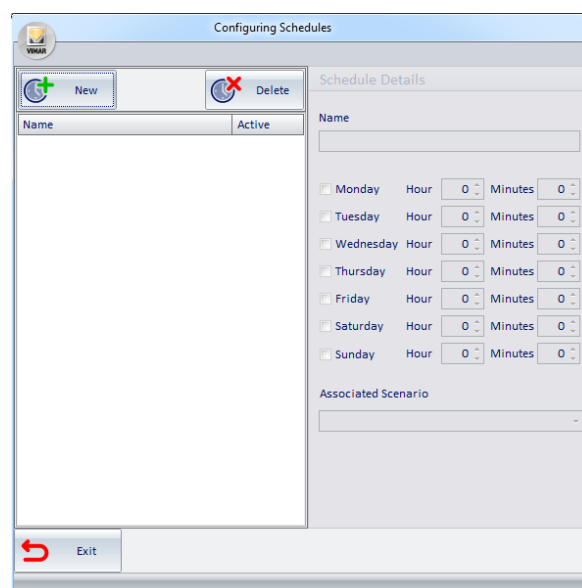

2. Continue as described in the chapter *Creating a schedule*.

Scheduling the scenarios

Introduction

If you need to activate the scenarios regularly and periodically, the Well-Contact Suite software provides a function for scheduling the scenarios. Scheduling scenarios you can, in fact, create automated processes to manage the system.

For each schedule created, you can activate a predetermined scenario at a specified time (hours: minutes) for one, some or all days of the week. In case you need several activations of the same scenario during the day, simply create a schedule for each activity (on the same day).

Here are some simple examples of using the scheduling of the scenarios:

Activation of the irrigation system at a certain time, for all the days of the week.

Switching off the garden lights at a fixed hour of the night, seven days a week.

To configure the scheduling of the scenarios follow these steps:

1. Select "Schedule" from the menu "Configuration", as shown in the picture below.

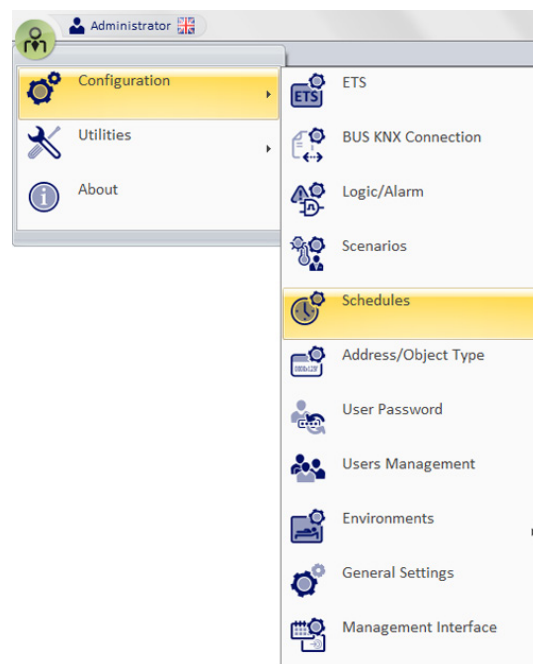

The following window appears.

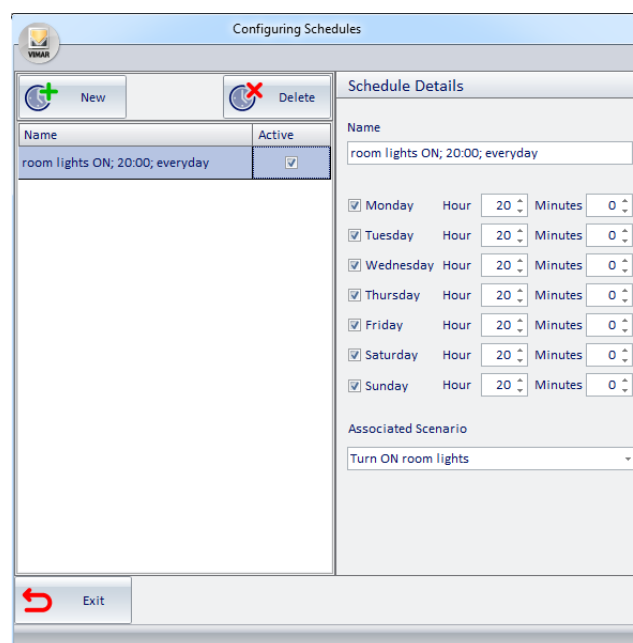

Note: As described above, you can also see the "Schedule" window pressing the button "Set Schedule" from the "Scenarios" window.

The window consists of the following parts:

- The "Schedule Details" section, where the configuration parameters of the selected schedule can be viewed and modified.
 - "Schedules List" section, where all the created schedules are displayed. Selecting the row corresponding to a schedule in the "Schedule Details" section, you'll view all the related configuration data.
Through the field "Active" you can activate (make operational) and deactivate a schedule.
 - "New" button, to create a new schedule.
- "Delete" button to delete a previously created schedule.

Creating a schedule

From the "Schedule" window, to create a new schedule proceed as follows:

- Press the "New" button in the "Schedule" window.

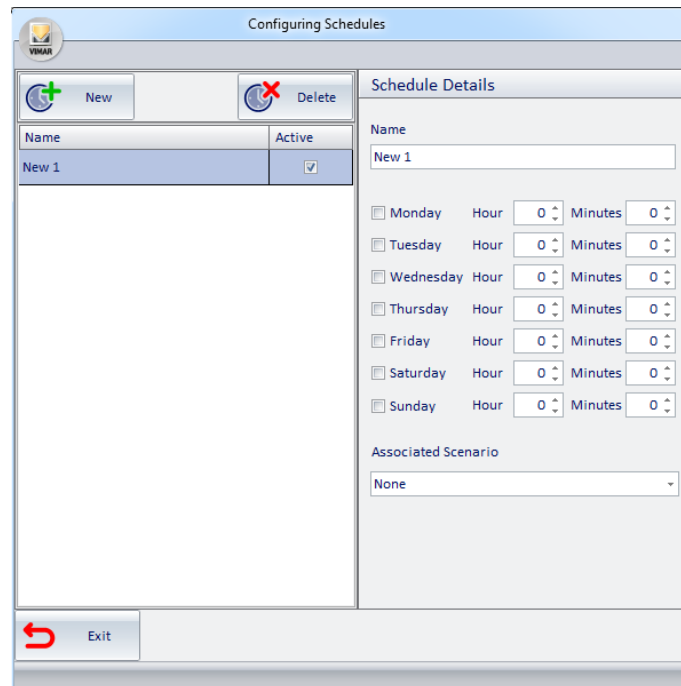

- Changing the name assigned by default. Select the field "Name" in the "Schedule Details" section and type in the new name to be assigned to the schedule. It is advisable to assign names to describe the schedule briefly but adequately.
- Choose the scenario you want to schedule from the menu that appears, select the field "Associated Scenario" in the "Schedule Details" section.
- Set the time when the scenario should be activated.
In the "Schedule Details" set the time parameters of the schedule:
 - Left-click the field "Hour" and enter the desired hour.
 - Left-click the field "Minutes" and enter the desired minutes.
 - Select the fields of the days of the week when you want the scenario to be active, at the time previously defined by the fields "Hour" and "Minutes".
Note: to disable one or more fields of the days of the week, re-select them with the mouse.

After setting these fields, the process of creating a schedule is complete and active.

As will be described in below, you can disable a schedule without deleting it (deselecting the field "Active" on the row corresponding to the schedule you want).

Enabling/Disabling a schedule

From the "Schedule" window, you can enable or disable a schedule created earlier.

A schedule is enabled if the corresponding field "Active" is selected (the field is "checked") as shown in the following picture (consider the selected schedule.)

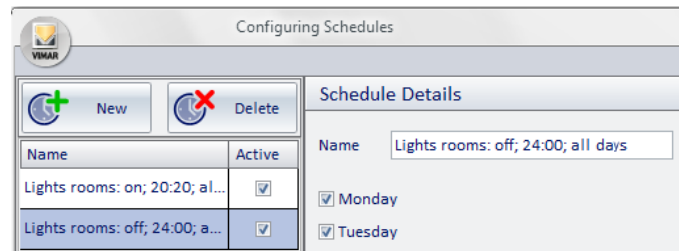

A schedule is disabled if the corresponding field "Active" is deselected (the field is "unchecked") as shown in the following picture (consider the selected schedule.)

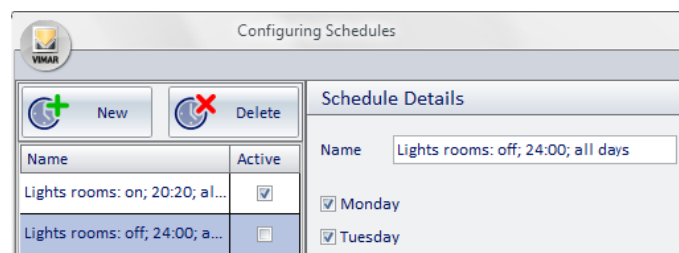

To change the activation status of a schedule, right-click the field corresponding to the "Active" field. Each time you press the mouse button, you will toggle from active to inactive and vice versa.

Deleting a schedule

From the "Schedule" window, you can delete a previously created schedule following the steps below:

1. Select the schedule you want to delete from the list of schedules, left-clicking the row corresponding to the schedule.

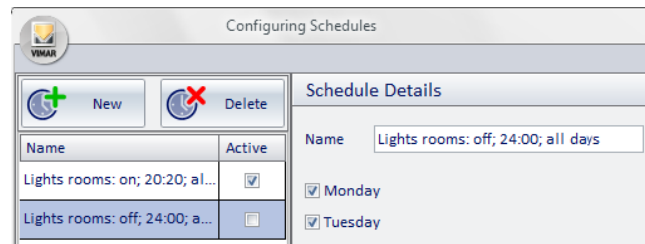

2. Press the "Delete" button.

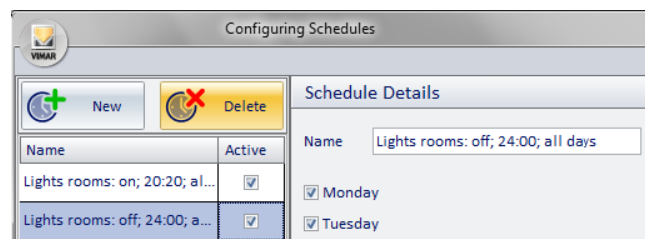

The schedule is deleted and the window will look as shown in the picture below.

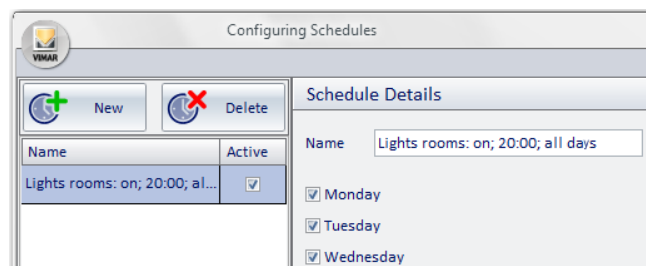

Changing the configuration of a schedule

From the "Schedule" window, you can edit the configuration data of a previously created schedule following the steps below:

1. Select the schedule you want to edit from the list of schedules, left-clicking the row corresponding to the schedule.

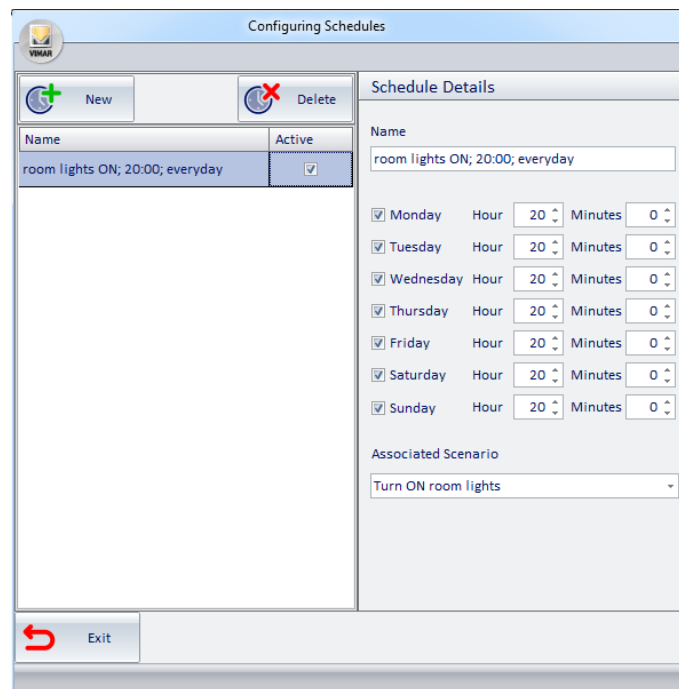

Name	Active
room lights ON; 20:00; everyday	<input checked="" type="checkbox"/>

Schedule Details

Name: room lights ON; 20:00; everyday

Monday Hour: 20 Minutes: 0

Tuesday Hour: 20 Minutes: 0

Wednesday Hour: 20 Minutes: 0

Thursday Hour: 20 Minutes: 0

Friday Hour: 20 Minutes: 0

Saturday Hour: 20 Minutes: 0

Sunday Hour: 20 Minutes: 0

Associated Scenario: Turn ON room lights

Exit

2. Make the necessary changes. The new configuration parameters are updated automatically.

Alerts Configuration

Introduction

The Well-Contact Suite software can manage events generated by the alarm automation system. For the Well-Contact Suite software to manage the alarm events as requested the user, you'll need to set some configuration parameters. For the alarm configuration access to the "Logic/Alarms" section from the menu "Settings" as shown in the picture.

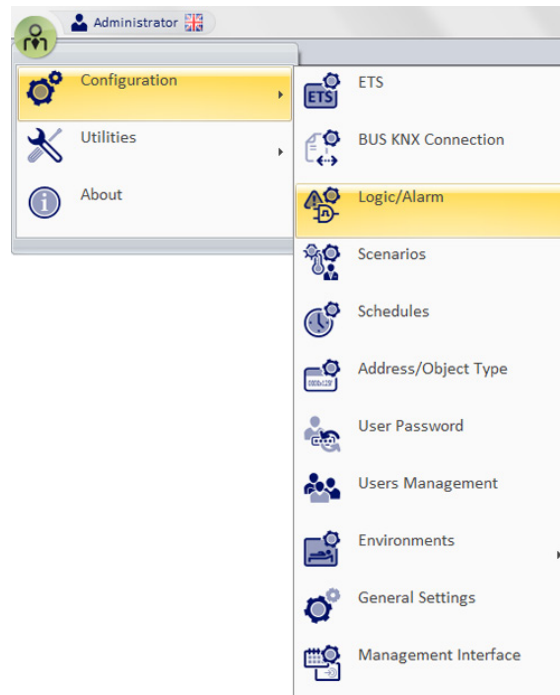

The window shown in the picture below appears.

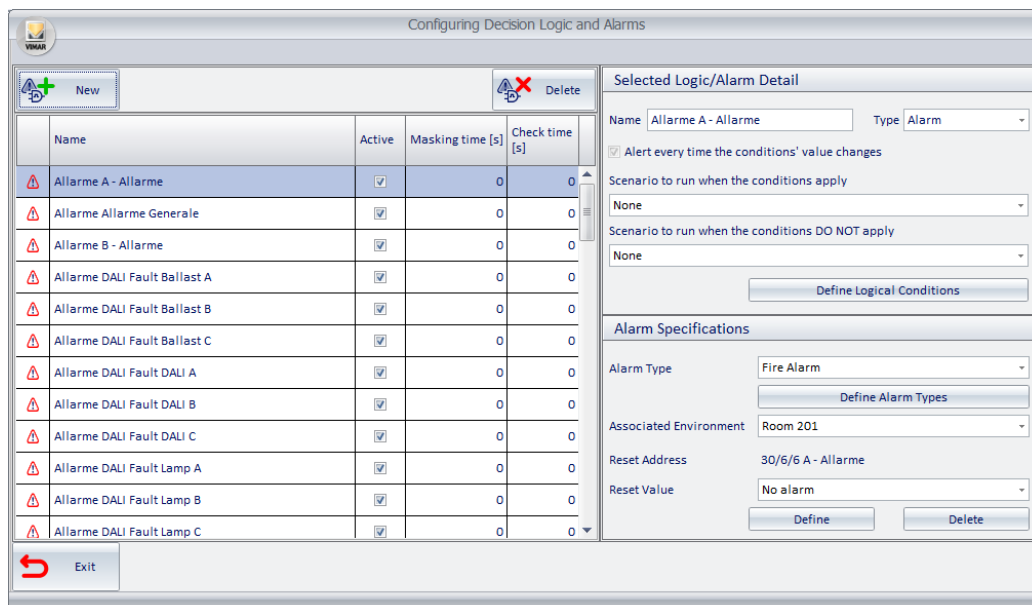

Note: If in the "ETS" section the addresses are configured as "alarms", they will appear in the "Decision Logics and Alarms" alarm window, even if you have not configured them from the "Configuring Decision Logics and Alarms" window.

The window consists of the following parts:

1. "List/Logic Alarm List" section, which displays all the configured alarms (and decision logics). Selecting the row corresponding to the configuration of an alarm; in the " Selected Logic/Alarm Detail" and "Alarm Specifications" sections the related configuration data are displayed.

Through the field "Active" you can enable or disable the alarm management.

The "Masking time" field allows to define a time filter (in seconds) to prevent the same scenario from being executed again if the same alarm/logic occurs within the masking time. In Well-Contact Suite versions prior to 1.25 this field is called "Waiting". By setting the value 0 (zero), the time filter is deactivated and the associated scenario is executed every time the alarm condition is detected by the Well-Contact Suite. The maximum time that can be set is 86400s (24 hours).

Using the "Check time" field it is possible to define a time filter (in seconds) to ensure that Well-Contact Suite notifies and manages the alarm event only after the alarm condition has remained active, continuously, for the entire set time interval. If the alarm condition occurs but does NOT remain active continuously for at least the set time interval, then Well-Contact Suite will not notify the alarm and at the next occurrence of the alarm condition, the count will restart from the beginning.

By setting the value 0 (zero), as soon as the alarm condition occurs Well-Contact Suite notifies the alarm condition . The maximum time that can be set is 86400s (24 hours).

Note: this function is available starting from version 1.25 of Well-Contact Suite.

2. "Selected Logic/Alarm Detail" section, where the following configuration parameters are displayed and can be edited:
 - a. **Name** An alphanumeric string that identifies the alarm.
 - b. **Type** The "Configuring Alarms and decision logic" window is used to configure alarms and the decision logic. Through this field, you can choose the type of item you want to create.

To create the configuration of an Alarm you must set this field to "Alarm".
 - c. **"Define Logical Conditions" button.** Displays the configuration of logical conditions that constitute the "alarm event" that comes from the system, which the Well-Contact Suite software must "intercept".
 - d. **Scenario to run when the conditions apply** You can choose a scenario that the Well-Contact Suite software must execute when the "alarm event" takes place.
 - e. **Scenario to run when the conditions DO NOT apply** You can choose a scenario that the Well-Contact Suite software must execute when the "alarm event" DOES NOT take place.
3. "Alarm Specifications" section (which is only displayed when "Alarm" is selected in the "Type" field of the "Selected Logic/Alarm Detail" section), where the following configuration parameters are displayed and can be edited:
 - a. **Alarm Type.** Defines the type of alarm you are setting. You must be a select one of the configured types of alarm from a menu. The Well-Contact Suite Software provides a list of all the configured types of alarm. For each type of alarm you can define a set of data that will be described below
This list can be changed according to client specifications (see chapter *Alarm types definition*).
 - b. **"Alarm types definition" button.** Activate the window display that lets you edit the list of types of alarm (see chapter *Alarm types definition*).
 - c. **Associated Environment.** You can assign an alarm event to a specific environment. If an alarm is associated with an environment, the messages of alarm notification by the Well-Contact software suite will also contain the information associated with the environment.
 - d. **Reset Address.** It is the address where the Well-Suite Contact software can send a value of 0 (zero) to be used to restore the condition of "standby" to the device that triggered the alarm. This procedure is required by some devices. Refer to the specifications for the device that generates the alarm to assess the need to use this optional feature. If set, this value is sent by the Well-Contact Suite software after the alarm has been resolved by the user.
 - e. **Reset value.** Depending on the type of Reset address you have selected you can select the value to be sent for an alarm reset, selecting it from the permissible values according to the type of Reset address you have selected (using the "Define" push button).
 - f. **"Define" Button.** It activates the window view that represents the tree of defined addresses, from which you can choose the Reset address.
The window with the representation of the addresses is displayed below.

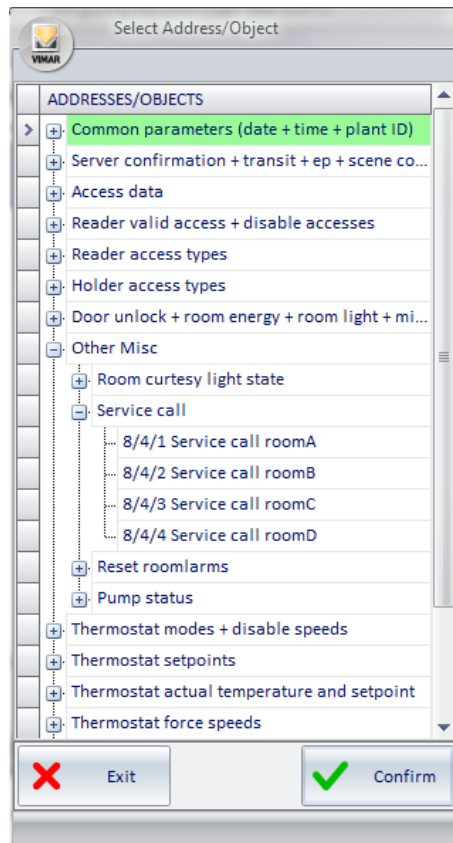

For the selection of the address, view the parts of the tree that let you view and select the desired address (expanding the tree branches up to the display of addresses).

To confirm the address, press "Confirm".

To cancel the selection of the address, press the "Cancel" button.

- g. **"Delete" button.** The pressing of this button will delete any Reset address setting, disabling such feature.

4. **"New" button.** By pressing the "New" button from the alarm list the configuration of a new alarm entry appears.

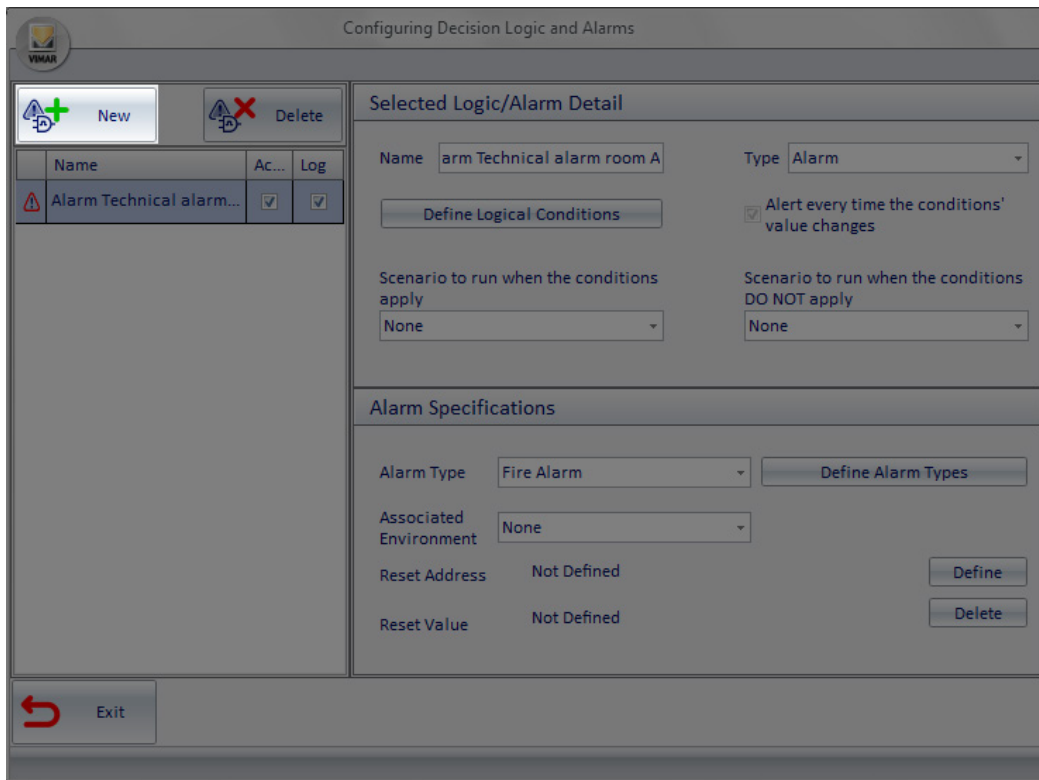

5. **"Delete" button.** Pressing the "Delete" button, the configuration of the alarm currently selected from the alarm list is deleted.

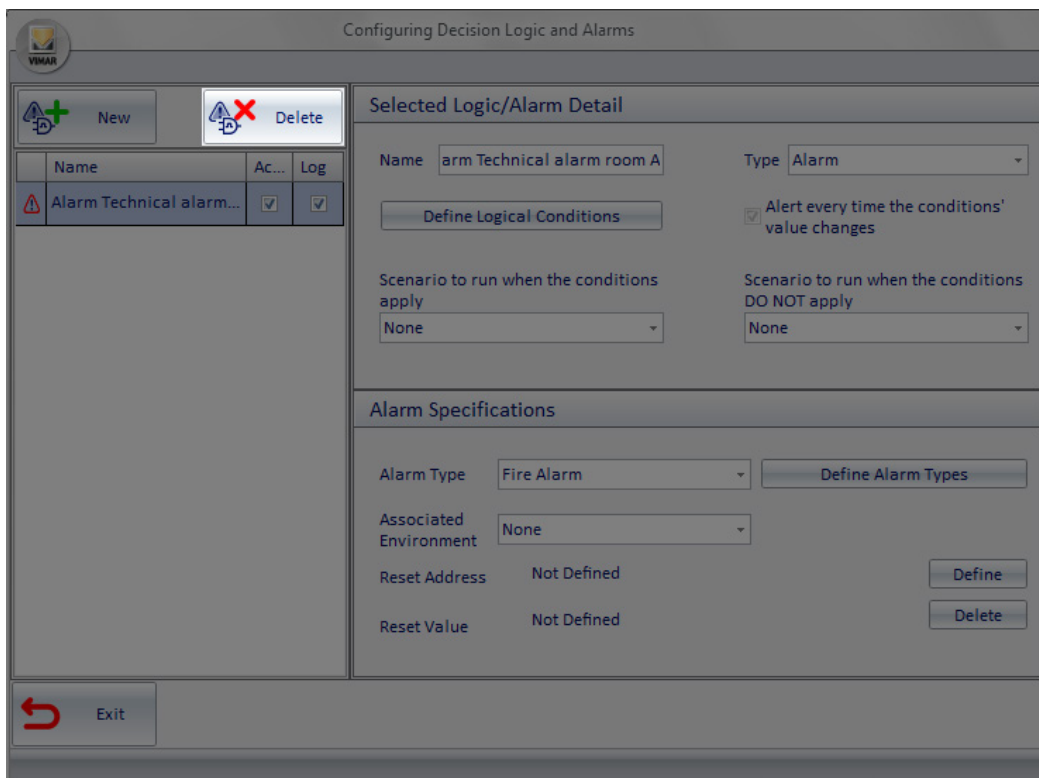

Definition of logical conditions

Introduction

The Well-Contact Suite software allows you to configure the alarm event as a result of a logical expression on the values of a set of addresses/objects. This allows you to associate the alarm condition not only to the value of a single address/object, but also to the occurrence of a given number of predetermined events (values of addresses/objects) on various devices.

This possibility increases the options of the designer of the system, or at least allows them to introduce (or take out) in the system those devices that only perform logical operations on the values of a set of addresses/objects.

The management of the decision logic can be used as described below, as well as to define an alarm event, also to define the execution of a scenario on a set of devices under certain conditions.

Logical conditions configuration window

The window that allows you to define the decision logic conditions is shown in the following picture (as it appears before you enter any logical condition).

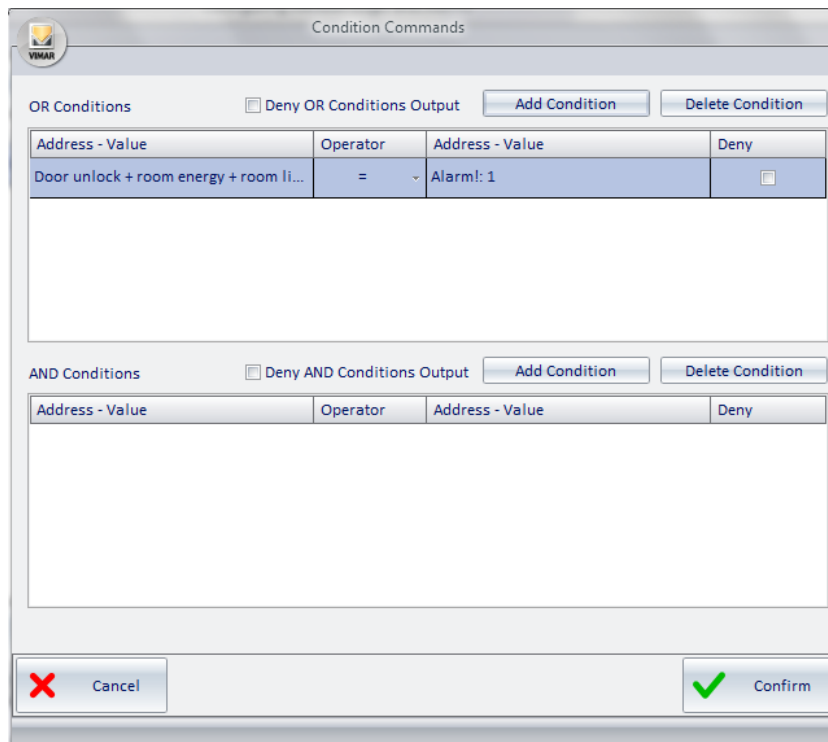

Address - Value	Operator	Address - Value	Deny
Door unlock + room energy + room li...	=	Alarm!: 1	<input checked="" type="checkbox"/>

The window "Condition Commands" is divided as follows:

Area of the "OR" conditions, which contains:

- The list of "OR Conditions", for viewing and configuring all the OR conditions.
- Field to perform the operation of negation (NOT) on the outcome of all the OR expressions.
- "Add Condition" button to create a new logical expression in the set of the "OR Conditions".
- "Delete Condition" button to delete a logical expression from all the set of the "OR Conditions".

Area of the "AND" conditions, which contains:

- The list of "AND Conditions", for viewing and configuring all the AND conditions.
- Field to perform the operation of negation (NOT) on the outcome of all the AND expressions.
- "Add Condition" button to create a new logical expression in the set of the "AND Conditions".
- "Delete Condition" button to delete a logical expression from all the set of the "AND Conditions".

From the perspective of the composition of the logical conditions that contribute to the final result, we now introduce the following simplifying expression:

$$\text{RESULT} = (\text{OR Conditions Area Result}) \text{AND} (\text{AND Conditions Area Result})$$

Expanding the contents of the parentheses:

$$\text{RESULT} = ((\text{Possible NOT, if "Deny OR Conditions Output" is set}) (\text{OR of the result of each row in the list of conditions in OR})) \text{AND} ((\text{Possible NOT, if "Deny AND Conditions Output" is set}) (\text{AND of the result of each row in the list of conditions in AND}))$$

Below is a description of the various parts of the "Condition Commands" window.

Area of the "OR" conditions

The area of the OR conditions is shown in the picture below.

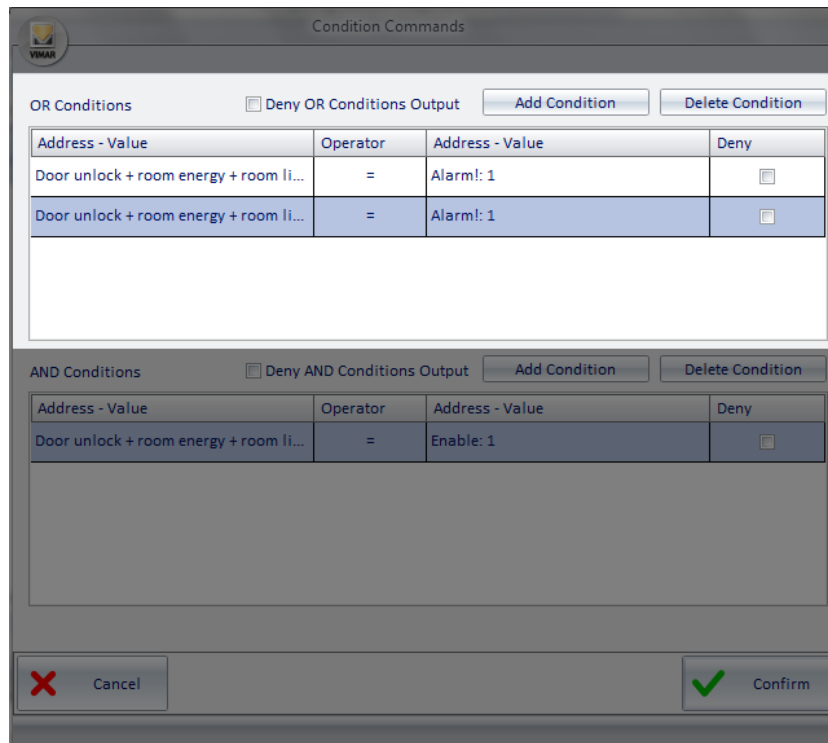

Address - Value	Operator	Address - Value	Deny
Door unlock + room energy + room li...	=	Alarm!: 1	<input type="checkbox"/>
Door unlock + room energy + room li...	=	Alarm!: 1	<input type="checkbox"/>

Address - Value	Operator	Address - Value	Deny
Door unlock + room energy + room li...	=	Enable: 1	<input type="checkbox"/>

As mentioned previously, the OR conditions area contains, in turn, the list of the OR conditions, the field for the negation (logical NOT operation) of the output, and the two buttons for the creation and elimination of logical conditions.

Area of the "List of OR logical conditions"

The area reserved to the list of OR logical condition is shown in the picture below.

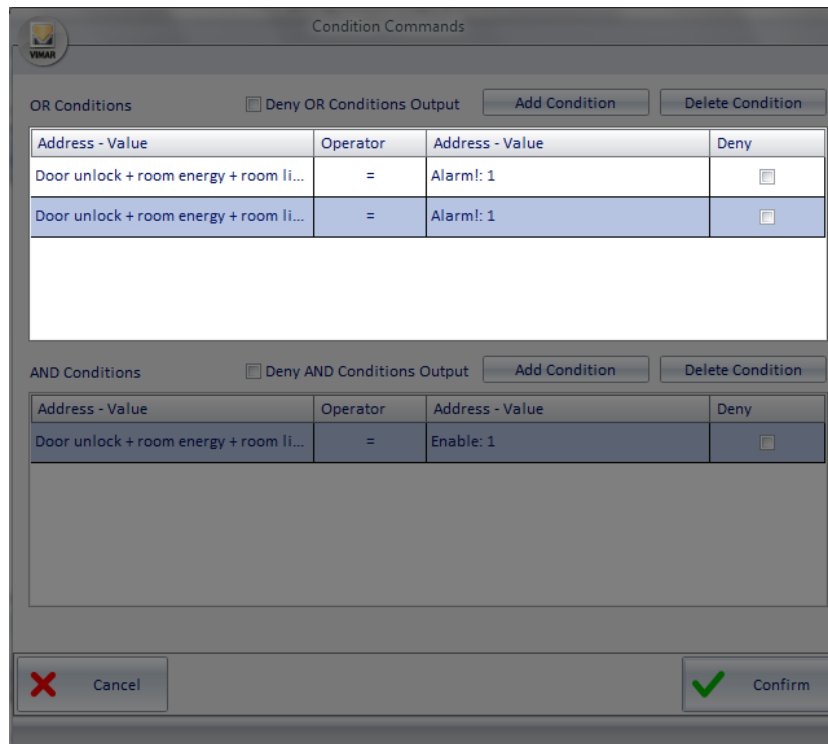

The results of logical expressions for each row in the list are calculated in OR with those of the other expressions in the list of OR conditions.

Each line consists of the following fields:

- **Address - Value (left).** Represents the left side of the logical expression. Right-clicking this field a menu appears, from which you can set the type of data you want to enter.

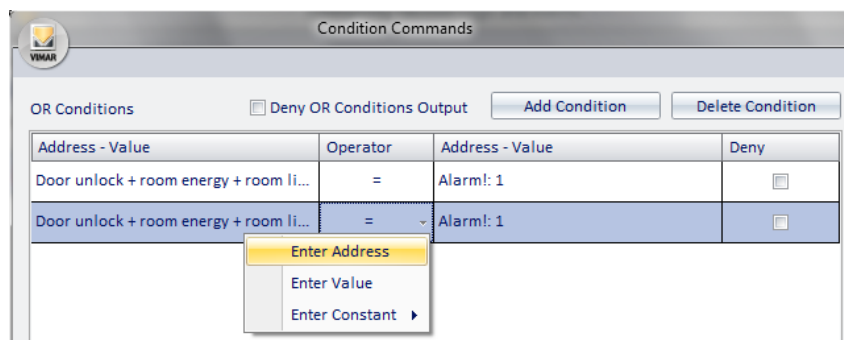

This screenshot is similar to the previous one, but a context menu is open over the 'Address - Value' field of the second row in the 'OR Conditions' table. The menu has three options: 'Enter Address' (highlighted in yellow), 'Enter Value', and 'Enter Constant' with a right-pointing arrow.

If you choose "Enter Address" a window is displayed with the tree address, from which you can choose the desired address.

If you choose "Enter Value" a window for entering a value is displayed.

If you choose "Enter Constant" a menu is displayed with some constants provided by the Well-Contact Suite software.

- **Operator.** Represents the operator that must be applied between the left and the right side of the expression. Left-clicking such field, a menu for choosing the operator appears.

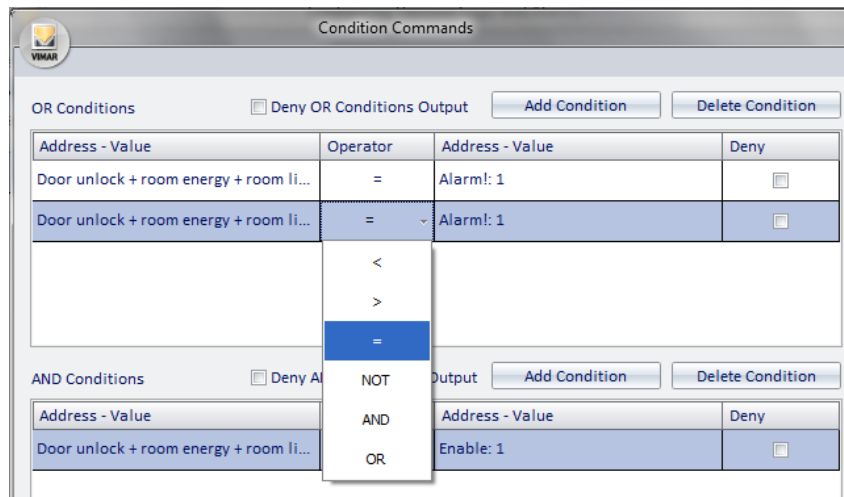

The operators are the following:

Operator	Description
<	Less
>	More
=	Equal
NOT	Negation
AND	AND Operator bit by bit
OR	OR Operator bit by bit

- **Address - Value (right).** Represents the right side of the logical expression. Right-clicking this field as menu appears, from which you can set the type of data you want to enter.

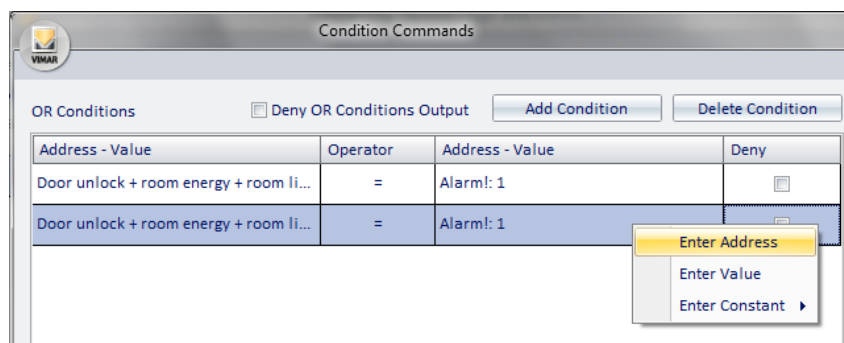

If you choose "Enter Address" a window is displayed with the tree address, from which you can choose the desired address.
 If you choose "Enter Value" a window for entering a value is displayed.
 If you choose "Enter Constant" a menu is displayed with some constants provided by the Well-Contact Suite software.

- **Deny.** If enabled in correspondence of a row, it performs a (logical) NOT operation on the result of the expression defined in that row.

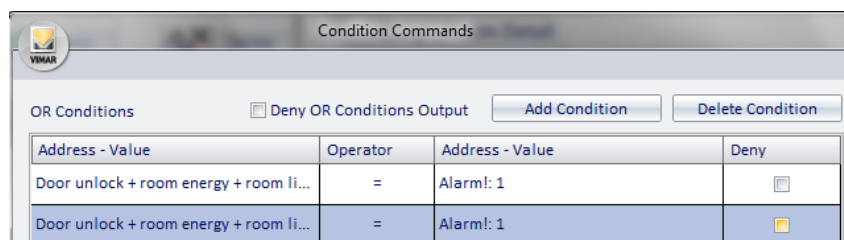

As anticipated, the result of each row in the list of the OR conditions is "put in OR" with the outcome of the next row, until there's no more rows in the list. The overall result is obtained by performing logical OR operations between the results of all the logical expressions of the rows in the OR list, possibly after being denied (if you enabled the "Deny OR Conditions Output" field) and is put in AND with the underlying part, which is that of the AND conditions.

Area of the "AND" conditions

The area of the OR conditions is shown in the picture below.

Condition Commands

OR Conditions Deny OR Conditions Output Add Condition Delete Condition

Address - Value	Operator	Address - Value	Deny
Door unlock + room energy + room li...	=	Alarm!: 1	<input type="checkbox"/>
Door unlock + room energy + room li...	=	Alarm!: 1	<input type="checkbox"/>

AND Conditions Deny AND Conditions Output Add Condition Delete Condition

Address - Value	Operator	Address - Value	Deny
Door unlock + room energy + room li...	=	Enable: 1	<input type="checkbox"/>

✖ Cancel
✔ Confirm

As mentioned previously, the AND conditions area contains, in turn, the list of the AND conditions, the field for the negation (logical NOT operation) of the output, and the two buttons for the creation and elimination of logical conditions.

Area of the "List of AND logical conditions"

The area reserved to the list of AND logical condition is shown in the picture below.

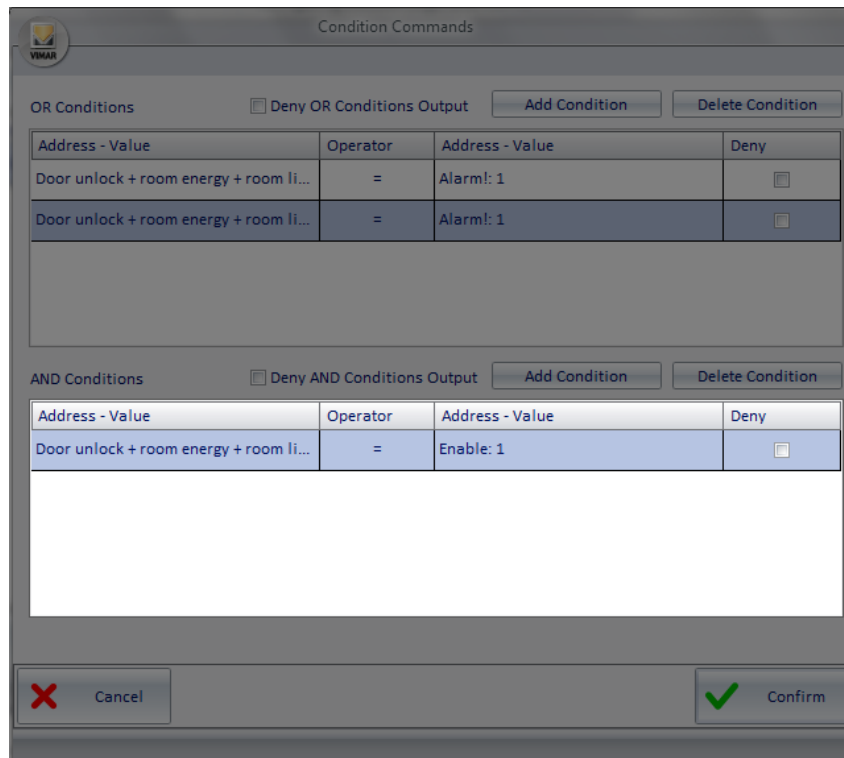

The results of logical expressions for each row in the list are calculated in AND with those of the other expressions in the list of AND conditions. Each line consists of the following fields:

- **Address - Value (left).** Represents the left side of the logical expression. Right-clicking this field a menu appears, from which you can set the type of data you want to enter.

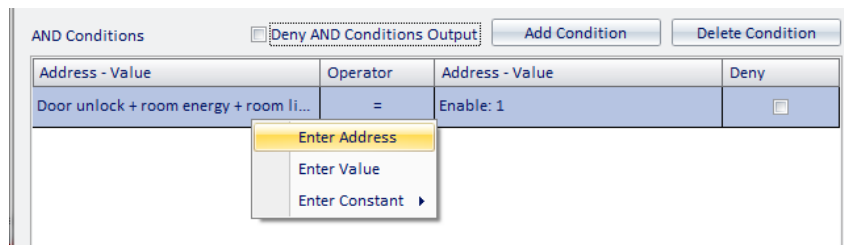

If you choose "Enter Address" a window is displayed with the tree address, from which you can choose the desired address.
 If you choose "Enter Value" a window for entering a value is displayed.
 If you choose "Enter Constant" a menu is displayed with some constants provided by the Well-Contact Suite software.

- **Operator.** Represents the operator that must be applied between the left and the right side of the expression. Left-clicking such field, a menu for choosing the operator appears.

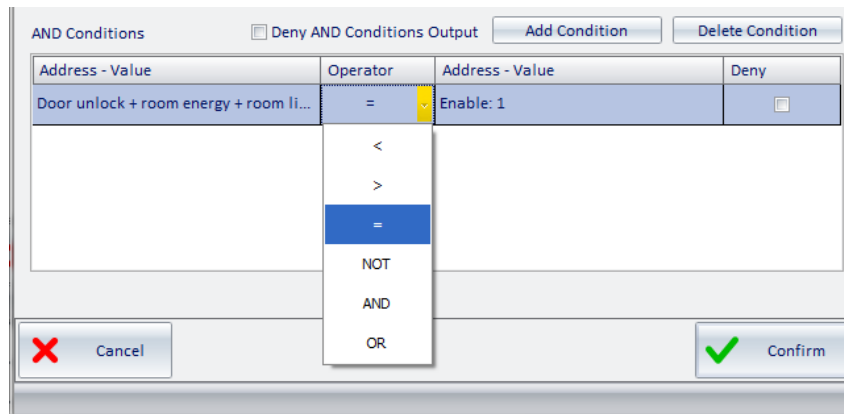

The operators are the following:

Operator	Description
<	Less
>	More
=	Equal
NOT	Negation
AND	AND Operator bit by bit
OR	OR Operator bit by bit

- **Address - Value (right).** Represents the right side of the logical expression. Right-clicking this field a menu appears, from which you can set the type of data you want to enter.

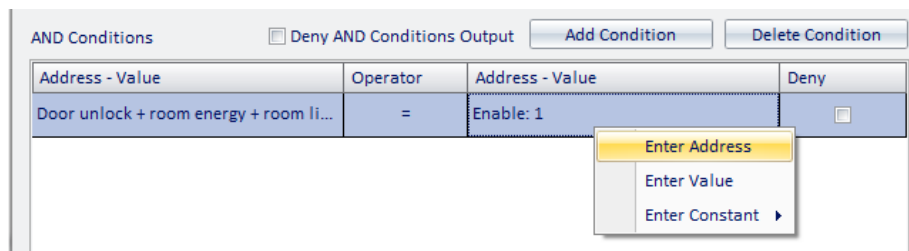

If you choose "Enter Address" a window is displayed with the tree address, from which you can choose the desired address.
 If you choose "Enter Value" a window for entering a value is displayed.
 If you choose "Enter Constant" a menu is displayed with some constants provided by the Well-Contact Suite software.

- **Deny.** If enabled in correspondence of a row, it performs a (logical) NOT operation on the result of the expression defined in that row.

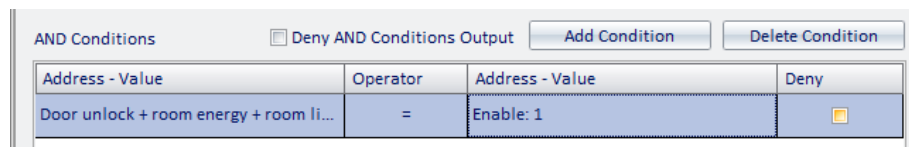

As anticipated, the result of each row in the list of the AND conditions is "put in AND" with the outcome of the next row, until there's no more rows in the list. The overall result is obtained by performing logical AND operations between the results of all the logical expressions of the rows in the AND list, possibly after being denied (if you enabled the "Deny AND Conditions Output" field) and is put in AND with the overlying part, which is that of the OR conditions.

It concludes the calculation of the final result of the expressions of the entire window, the one that creates the alarm event (or activates the associated scenario, in the management of decision logic).

Alarm types definition

Introduction

As noted above, to configure an alarm with the Well-Contact Suite software, you need to select the type of alarm. There are some types of alarm by default that may be edited, or you can create others according to specific client requirements.

NOTE: The default alarm types cannot be deleted.

The "Alarm Types Configuration" window

The customization of the type of alarm is carried out from this window.

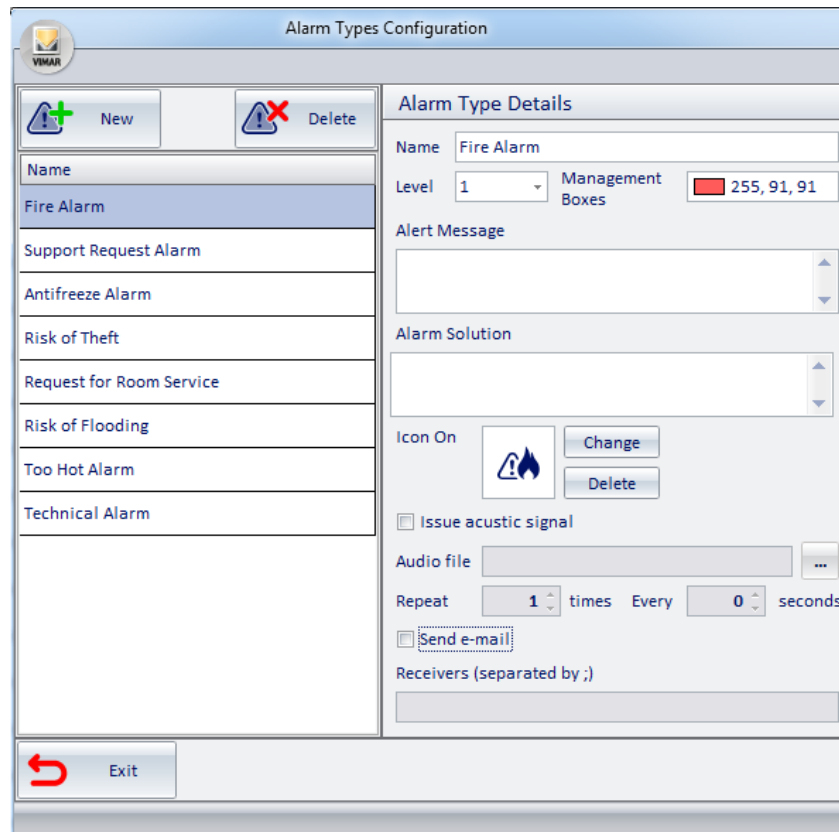

Similarly to what we have seen in many other configuration windows, also the "Alarm Types Configuration" window includes an area with the list of the set alarm types and an area where the configuration data of the selected alarm type is displayed and may be modified.

Alarm types list

This area shows all types of alarm that can be selected during the setup of an alarm. On the list itself there are two buttons:

- **New.** Creates a new type of alarm. The corresponding row is added to the list of alarm types.
- **Delete.** Deletes a new type of alarm. The corresponding row is deleted from the list of alarm types. To delete an alarm type, select the corresponding row from the list (left-clicking the row) and press the "Delete" button.

The area reserved to the list of the alarm types is shown in the picture below.

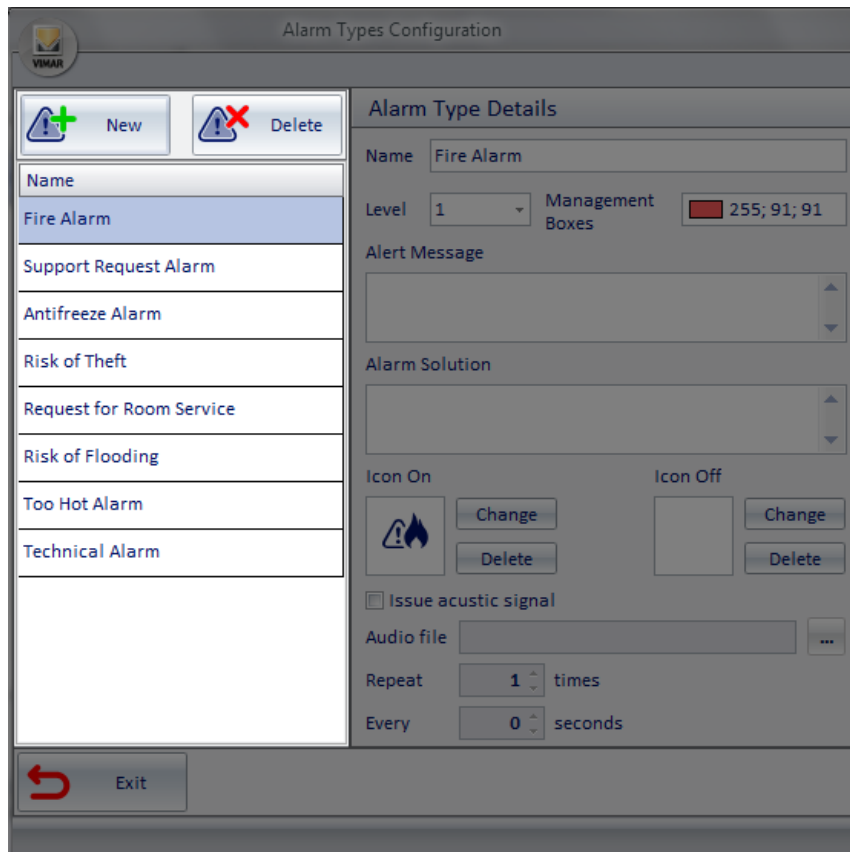

Alarm Types Configuration

Alarm Type Details

Name: Fire Alarm

Level: 1 Management Boxes: 255; 91; 91

Alert Message:

Alarm Solution:

Icon On:  Change Delete

Icon Off:  Change Delete

Issue acoustic signal

Audio file: ...

Repeat: 1 times

Every: 0 seconds

Exit

The "Alarm Type Details" zone

In this area all the configuration parameters of the alarm type selected from the list of alarm types is displayed and can be edited.

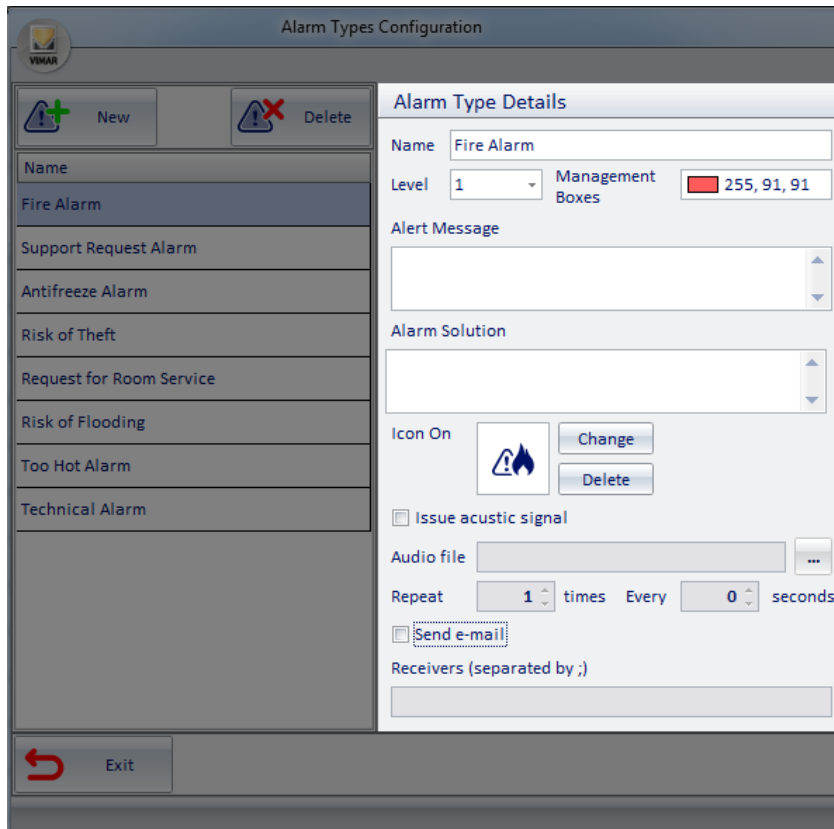

It contains the following fields:

- **Name.** It is an alphanumeric string that identifies and describes the alarm type.
 - **Level.** Represents the level of importance or severity (and thus priority) of the alarm type. Its value can be set via a menu selection, between the values: 1 and 4.
The level "1" represents the most important value, while the level "4" is less important value.
Each alarm level is associated with a color that will be used for viewing the alarm events associated with what level.
The number of levels, the related order of importance (severity/priority) and the colors associated are default and cannot be changed.
 - **Zone Management Boxes Background** It is the color associated with the level set in the field "Level".
Level 1 and Level 2 are associated with the color RED, while levels 3 and 4 are associated with ORANGE.
 - **Alarm Message.** It is an alphanumeric string that can be set to give a description of the alarm you want to appear when, after an alarm event, the Well-Contact Suite software displays its Alarm/Warning window.
 - **Alarm Solution.** It is an alphanumeric string that can be set to give a description of the operation you want the staff to perform when, after an alarm event, the Well-Contact Suite software displays its Alarm/Warning window.
 - **On Icon.** It is the icon you want to appear in the warnings that are displayed after an alarm event.
The "Edit" button allows you to select an image to associate; the Well-Contact Suite Software provides a set of images for the most common alarm types, but you can add your own pictures (Check the image size and format).
The Delete button removes the association of alarm type selected with an On icon
 - **Play sound:** the acoustic signal that you want to activate when an alarm event takes place.
The function is only active if the command "Play sound" is confirmed.
The "Audio file" parameter is used to set which sound to play, choosing it from a known location.
- NOTE: files must be of the wave (*. wav) type.**
The "Repeat" functions sets how many times acoustic signal must be repeated until the alarm has been resolved.
The "Every" function sets after how many seconds to play an acoustic signal.
- **Send email:** if selected, it enables sending an email notification for the selected alarm type. When an alarm of this type occurs, an email notification will be sent to the recipients defined in the "Recipients" field (whose email addresses must be separated by a ; (semicolon)). The text of the email is defined in the "Alarm Message" field, described above.

Alarm type creation

To create a new alarm type, proceed as follows:

1. Press the "New" button from the list of alarm types.
A new row appears in the corresponding list.

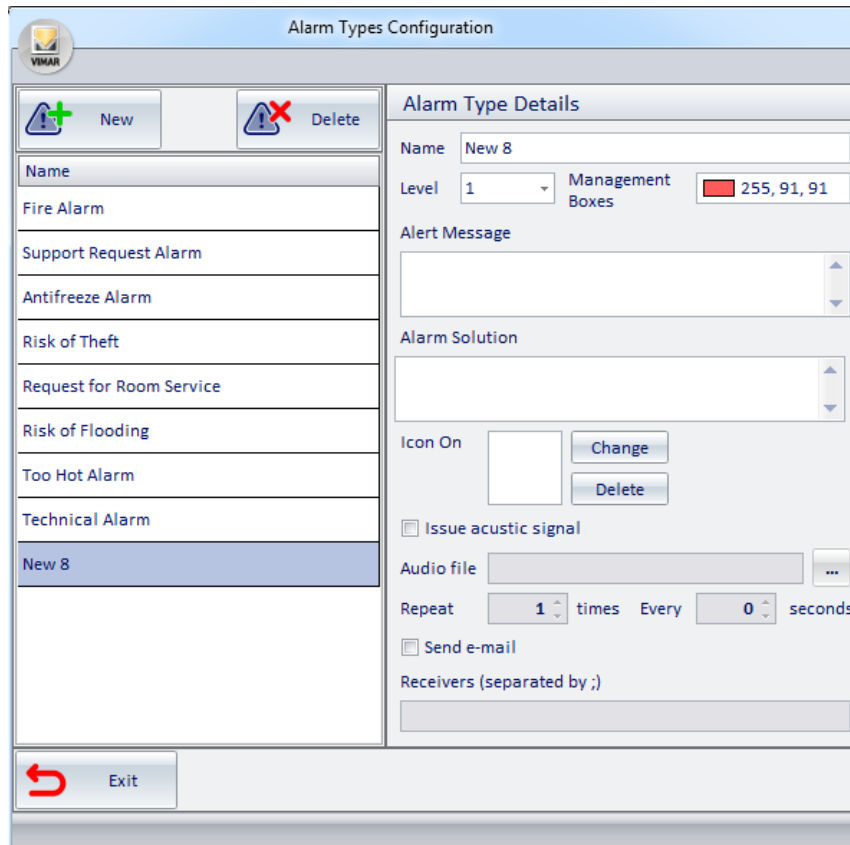

2. Name the new type of alarm.
3. Assign a level of importance (severity/priority) to the new type of alarm, choosing a value from 1 to 4 (the color will be assigned consequently).
4. Optionally define some text like "Alarm message".
5. Optionally define some text like "Alarm solution".
6. Choose an On icon.
7. Assign a beep
8. Optionally assign one or more email addresses for the notification of the type of alarm.

Alarm type editing

Select the desired type from the list of alarm types, then change the desired parameters in the "Type Alarm Detail" area (The changes are saved automatically).

Alarm type deletion

Select the desired type from the list of alarm types, then press the Delete button.

NOTE: The default alarm types cannot be deleted.

Alarm configuration creation

To configure an alarm, proceed as follows:

1. Press the "New" button from the alarm list.

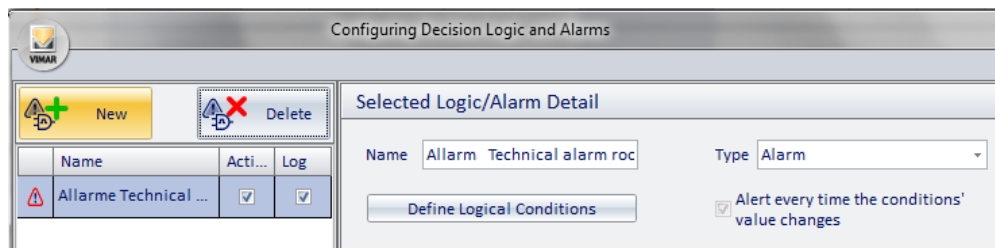

A new row appears in the alarm list, with the name "New n" (where n = integer).

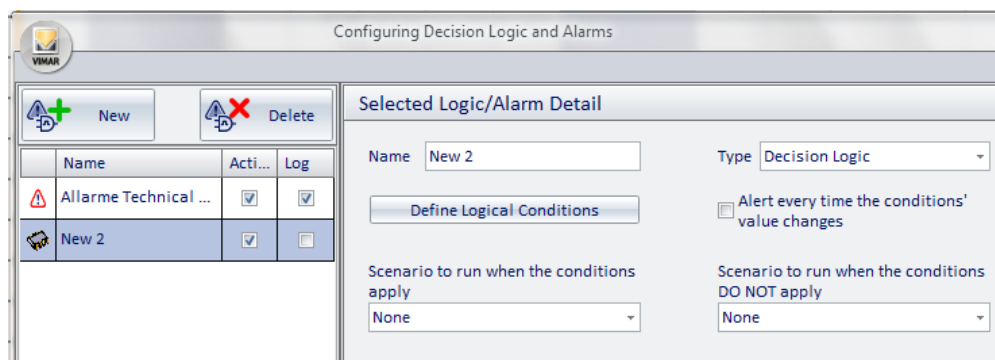

Make sure in the alarm list the row corresponding to the new alarm is selected, and then proceed with the following steps, which relate to the settings to be made using the fields in "Selected Logic/Alarm Detail".

2. Change the name of the alarm. Select the "Name" field and type your text. We suggest you use brief but descriptive descriptions.
3. Select the type "Alarm". By default when you create a new Logic/Alarm, "decision logic" is selected. Select the "Type" field and then select "Alarm" from the menu that appears.

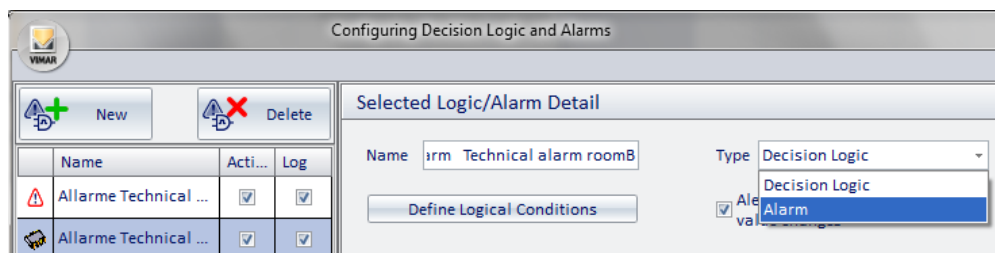

After selecting the type "Alarm", "Alarm Specifications" appears.

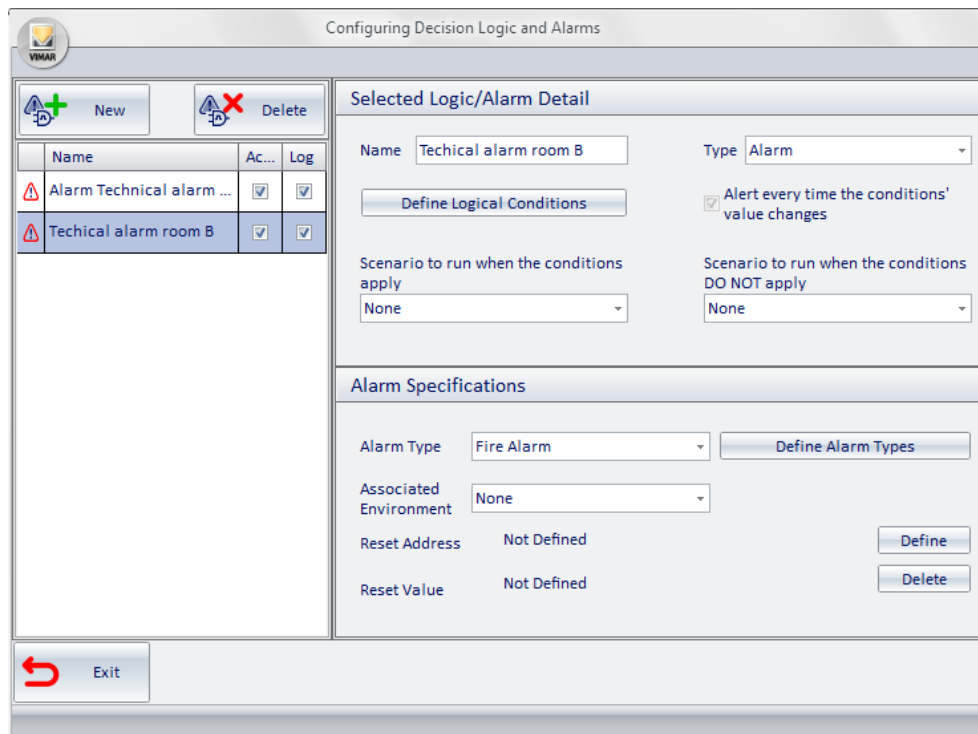

4. Define the logical conditions that generate the alarm event (refer to Chapter *Definition of logical conditions* for a detailed description of the configuration window of the logical conditions).

Press the button "Define Logical Conditions" to display the configuration window of the logical conditions.

Note: If the alarm condition is generated by the value of a single address/object, you must still use the window for configuring the logical conditions, although it will be sufficient to create a single logical expression, similar to what described below (assuming, for example, you want to set up a technical alarm generated by a single address that takes the value 1 when an alarm takes place and 0 in standby):

- a. Create a new expression in the OR conditions area, selecting "Add Condition". A new row appears in the list of the OR conditions.

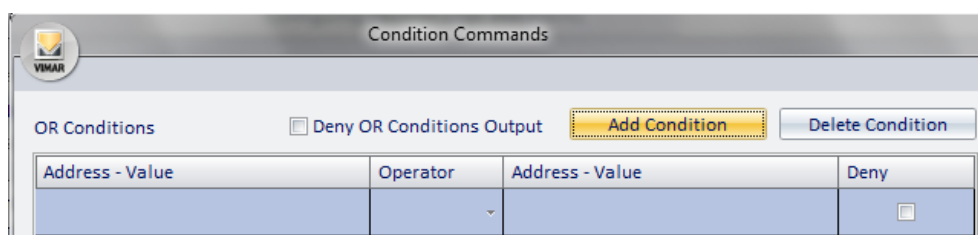

- b. Set the left side of the logical expression. Right-click the left Address/Value (in the same row as the new created expression) and select "Enter Address" from the menu that appears.

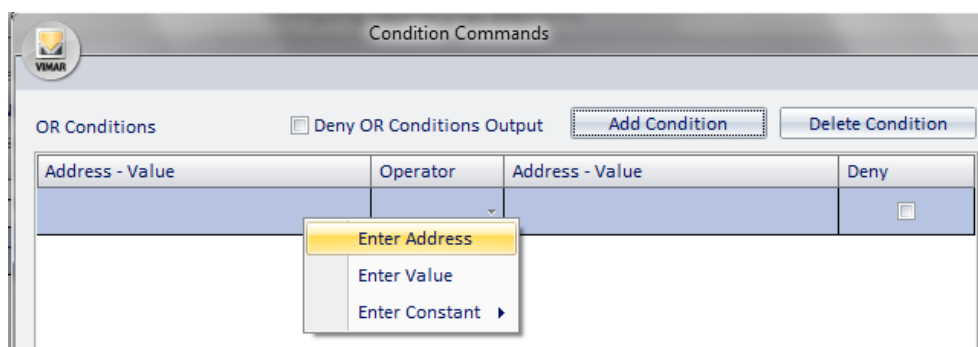

The window with the tree address appears, where you can select the one you want, after expanding the corresponding branches.

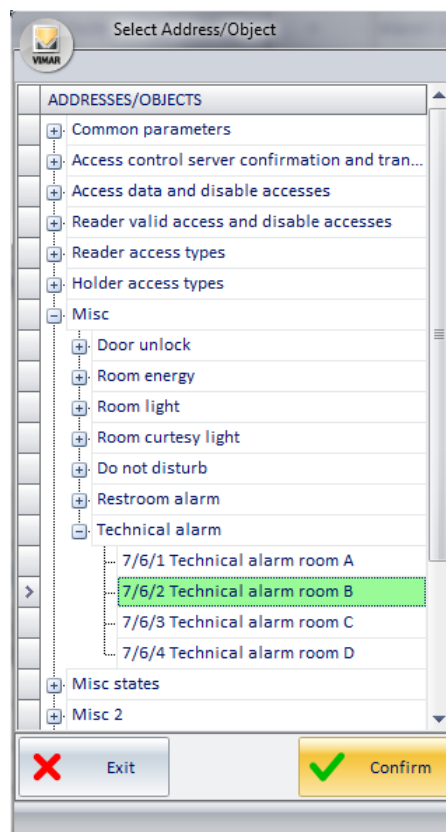

Press "Confirm" to confirm the selection of the address, or press "Exit" to cancel the selection of the address.

Confirming the selection, the window will look as in the picture below, where the name of the address is displayed in the left "Address-Value" field.

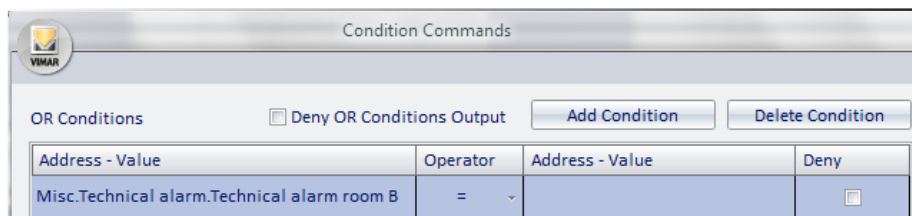

c. Select the type of operator, also based on the type of address you are considering.

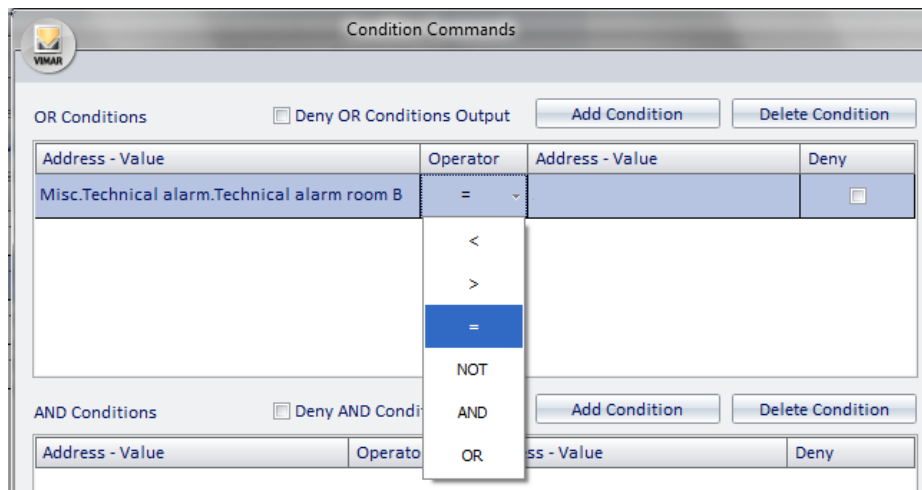

d. Set the right "Address-Value" field. Right-click the right "Address-Value" field and select "Enter Value" from the menu.

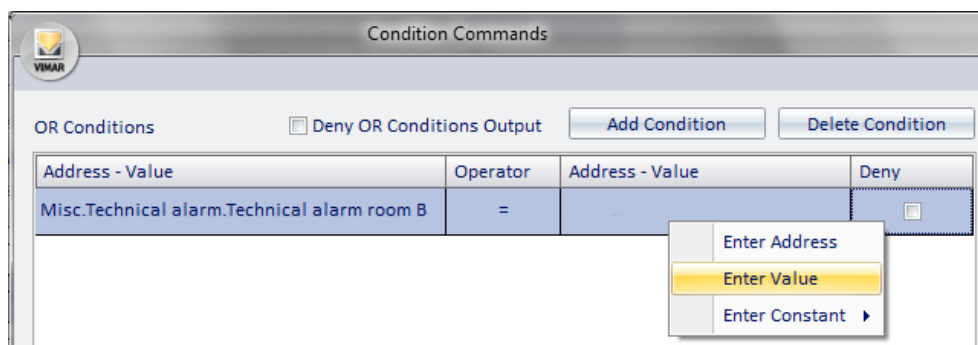

A window for setting the value (depending on the type of address, the window may propose the selection of some values or a text field where you can enter the numeric value or text).

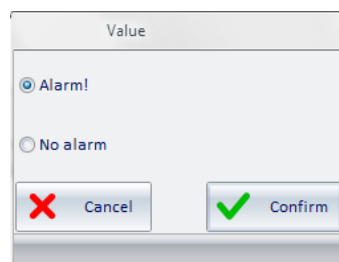

Selezionare il valore desiderato (nell'esempio che si sta descrivendo: Select the desired value (in this example: 1 - On) and press "Confirm" to confirm the setting of the data or "Cancel" to close the window without setting such value.

If the alarm event provides for the release of more logical expressions, add them as described in the chapter *Definition of logical conditions*.

Complete the process of defining logical conditions that generate the alarm by pressing the "Confirm" button.

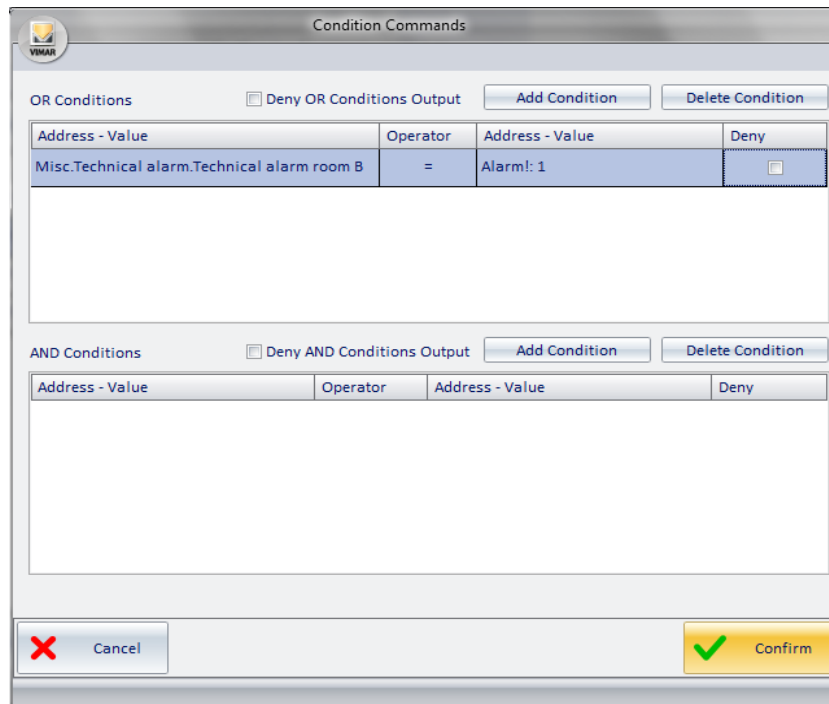

Condition Commands

OR Conditions Deny OR Conditions Output Add Condition Delete Condition

Address - Value	Operator	Address - Value	Deny
Misc.Technical alarm.Technical alarm room B	=	Alarm! 1	<input type="checkbox"/>

AND Conditions Deny AND Conditions Output Add Condition Delete Condition

Address - Value	Operator	Address - Value	Deny
-----------------	----------	-----------------	------

Cancel Confirm

- If needed, select the scenario to be executed when the alarm occurs. Select the scenario from the menu that appears when you click the "Scenario to perform when the conditions apply".
Please note that the scenario must first be created, in order to be selected.
- If needed, select the scenario to be executed when the alarm DOES NOT occur. Select the scenario from the menu that appears when you click the "Scenario to perform when the conditions DO NOT occur".
Please note that the scenario must first be created, in order to be selected.
- Select the alarm type, select the desired item from the menu that appears when you click the "type of alarm" field. If the displayed types are not enough you can create new types, as described in the chapter *Definition of alarm types*.

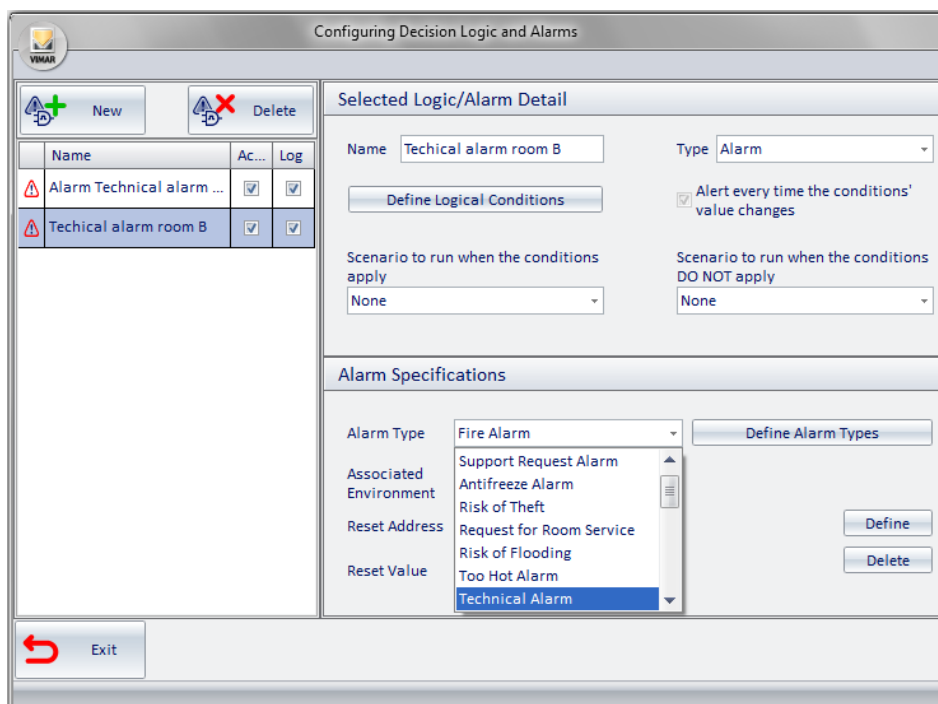

Configuring Decision Logic and Alarms

New Delete

Name	Ac...	Log
Alarm Technical alarm ...	<input checked="" type="checkbox"/>	<input checked="" type="checkbox"/>
Technical alarm room B	<input checked="" type="checkbox"/>	<input checked="" type="checkbox"/>

Selected Logic/Alarm Detail

Name: Type:

Define Logical Conditions Alert every time the conditions' value changes

Scenario to run when the conditions apply: Scenario to run when the conditions DO NOT apply:

Alarm Specifications

Alarm Type: Define Alarm Types

Associated Environment: Support Request Alarm, Antifreeze Alarm, Risk of Theft, Request for Room Service, Risk of Flooding, Too Hot Alarm, **Technical Alarm**

Reset Address: Define

Reset Value: Delete

Exit

8. If the alarm is associated to an environment, set the "Associated Environment" field.

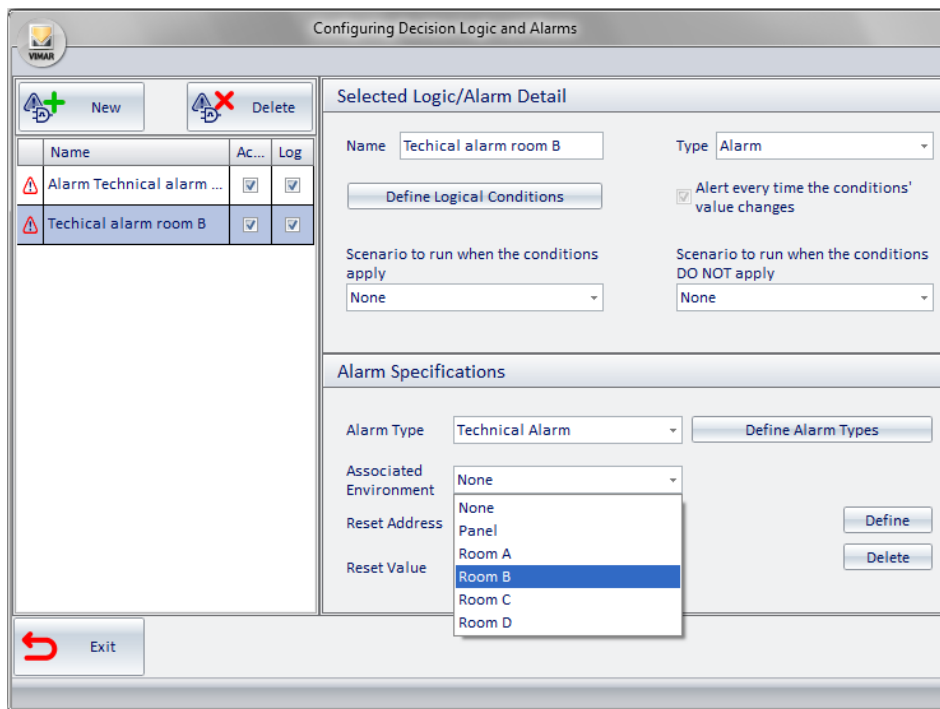

9. If necessary, set the reset address, as described above.

10. The data set is stored automatically by the Well-Contact Suite software.

After completing the configuration of the desired alarms press "Exit" to exit the alarm configuration window.

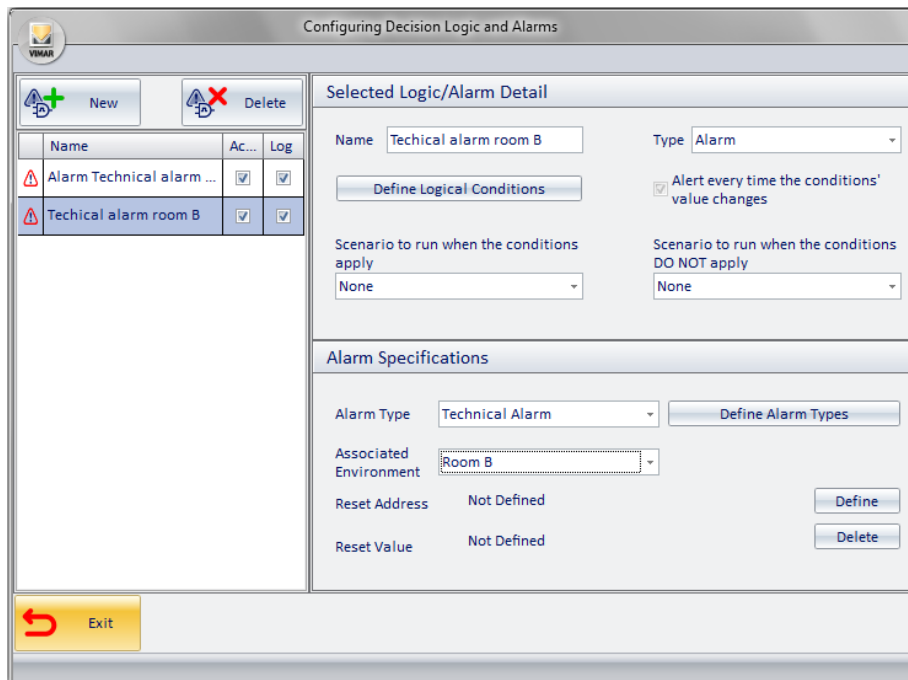

"External transponder touch reader" device plate removal alarm

When configured in a group address, the communication object 72 of the "External transponder touch reader" device, automatically Well-contact Suite creates a dedicated alarm that will break when the plate is removed from the device or when the device is powered without it.

Plate removal alarm of the devices "KNX 4-button switch" (Code 21840) and "KNX 6-button switch" (Code 21860)

When configured in a group address, the communication object 18 of devices "KNX 4-button switch" (Code 21840) or "KNX 6-button switch" (Code 21860), Well-contact Suite automatically creates a dedicated alarm that will go off when the plate is removed from the device or when the device is powered without it.

Logical decisions creation

Introduction

The Well-Contact Suite software can execute a specific scenario when the conditions related to the values of a set of addresses/objects apply. For the decision logic configuration access to the "Logic/Alarms" section from the menu "Configuration" as shown in the picture.

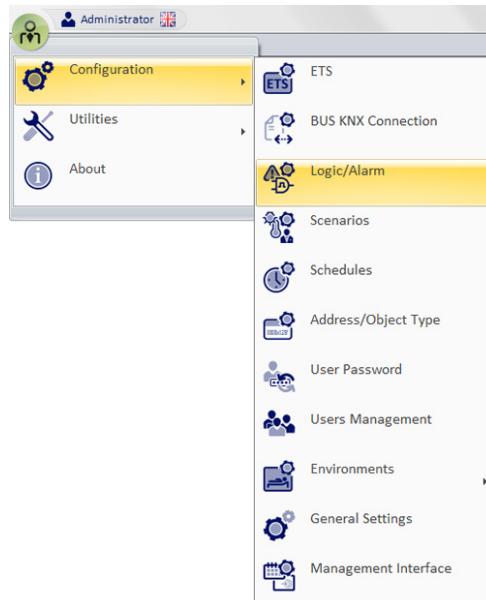

The window shown in the picture below appears.

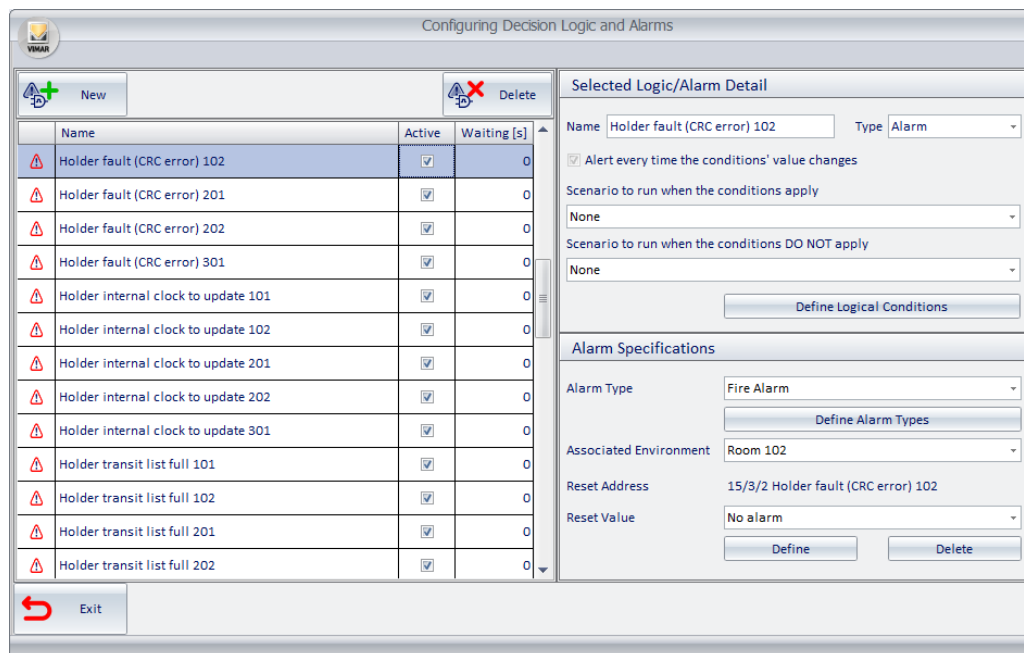

Note: If in the "ETS Configuration" section the addresses are configured as "alarms", they will appear in the "Configuring Alarms and decision logic" alarm window, even if you have not configured them from the "Configuration Alarms and decision logic" window.

The window consists of the following parts:

1. "Alarm /Logic List" section, which displays all the configured decision logics (and alarms). Selecting the row corresponding to the configuration of a logic in the "Selected Logic/Alarm Detail" section, you'll view all the related configuration data. Through the field "Active" you can enable or disable the decision logic management. The "Waiting" field allows to define a time filter (in seconds) to prevent the same scenario from being executed again if the same alarm/logic occurs within the waiting time.

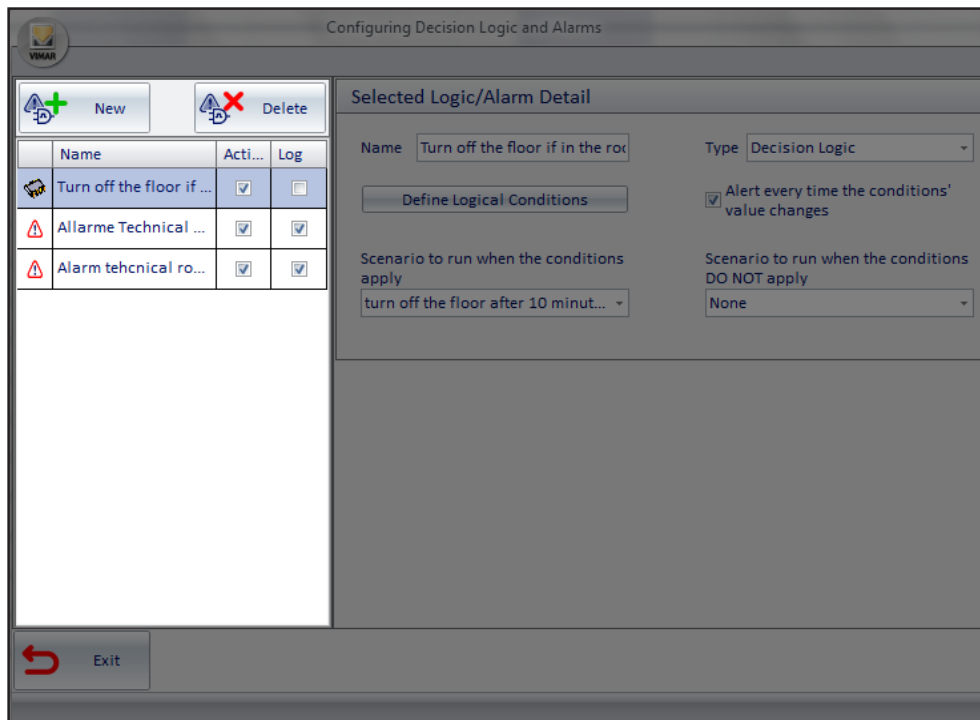

2. "Selected Logic/Alarm Detail" section, where the following configuration parameters are displayed and can be edited:

- a. **Name** An alphanumeric string that identifies the logic.
- b. **Type** The "Configuring Alarms and decision logic" window is used to configure alarms and the decision logic. Through this field, you can choose the type of item you want to create.
To create the configuration of a decision logic you must set this field to "Decision Logic".
- c. **"Define Logical Conditions" button.** Displays the configuration of logical conditions that constitute the "alarm event" that comes from the system, which the Well-Contact Suite software must "intercept".
- d. **Scenario to run when the conditions apply** You can choose a scenario that the Well-Contact Suite software must execute when the predefined conditions apply.
- e. **Scenario to run when the conditions DO NOT apply.** You can choose a scenario that the Well-Contact Suite software must execute when the predefined conditions DO NOT apply.

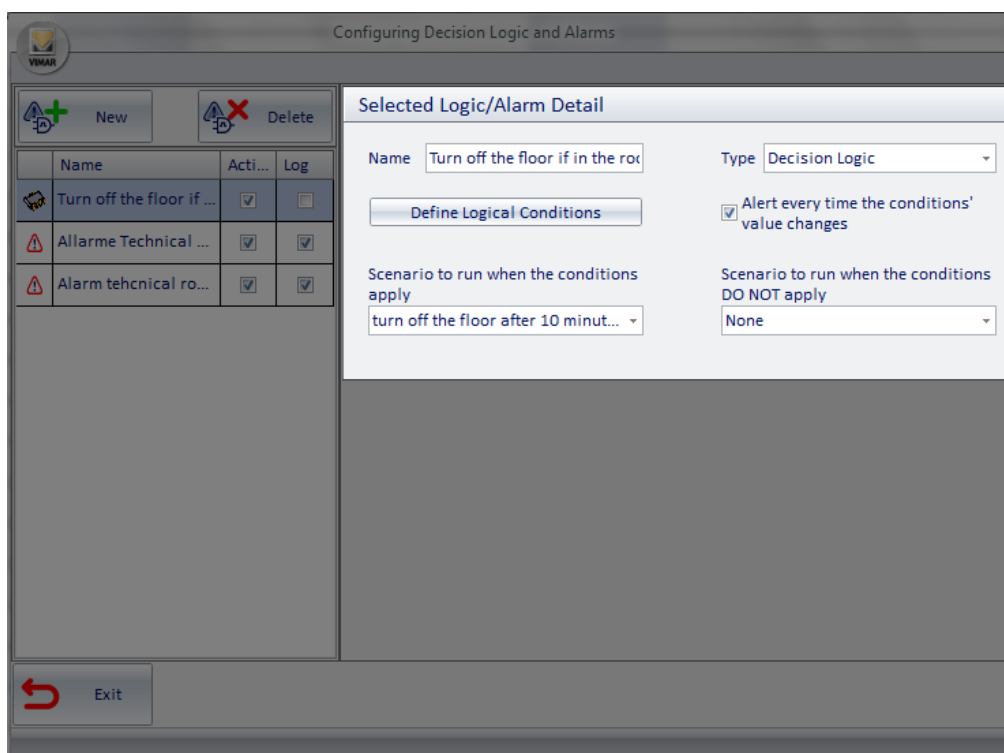

3. **"New" button.** By pressing the "New" button from the Decision Logic list, the configuration of a new decision logic appears.

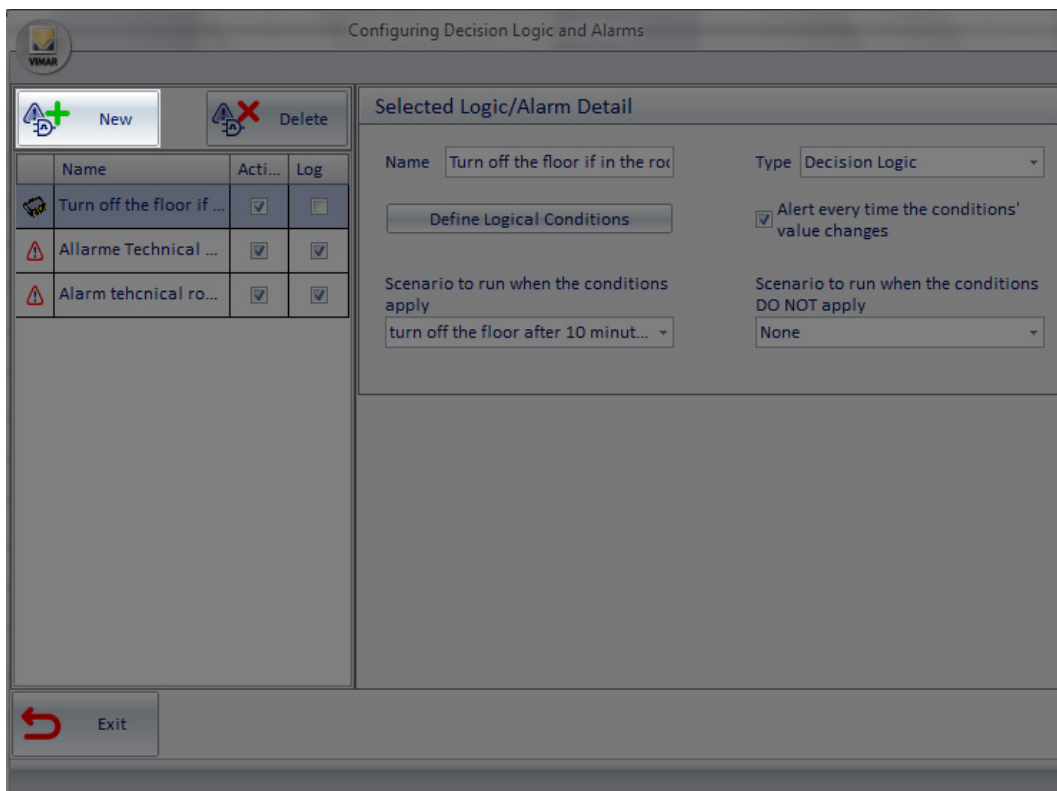

4. **"Delete" button.** Pressing the button "Delete" the decision logic configuration is deleted at the time selected in the list of decision logic.

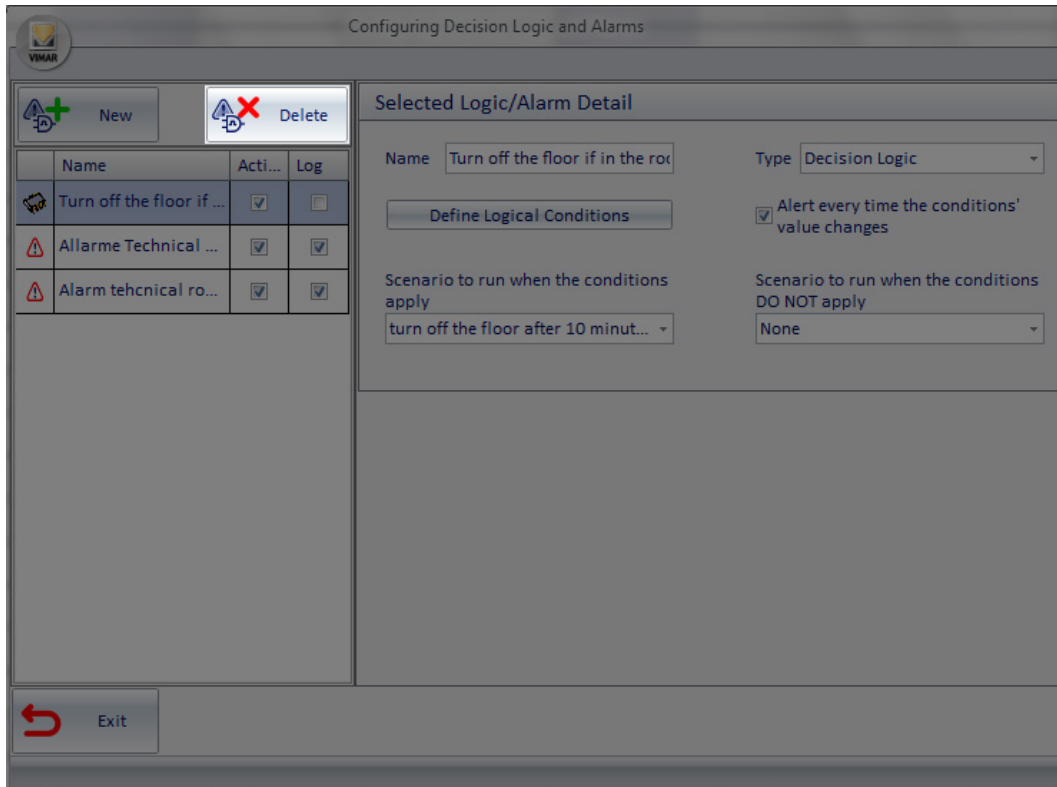

Definition of logical conditions

Introduction

The Contact Well-Suite software allows you to associate the execution of a scenario to the occurrence of a number of predetermined events (values of addresses/objects) related to various devices.

This possibility increases the options of the designer of the system, or at least allows them to introduce (or take out) in the system those devices that only perform logical operations on the values of a set of addresses/objects

Logical conditions configuration window

The window that allows you to define the decision logic conditions is shown in the following picture (as it appears before you enter any logical condition).

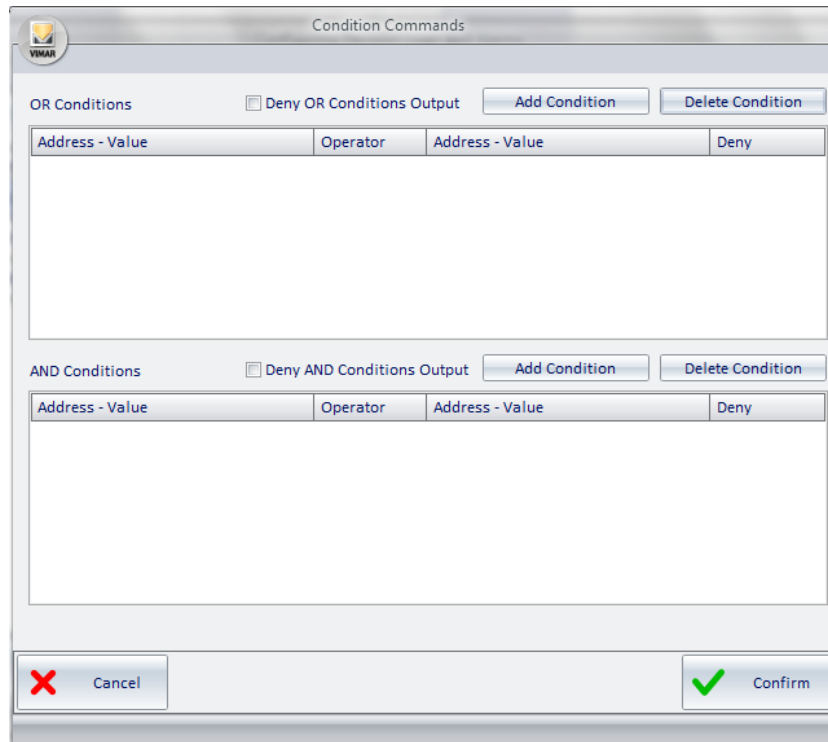

The window "Condition Commands" is divided as follows:

- Area of the "OR" conditions, which contains:
 - The list of "OR Conditions", for viewing and configuring all the OR conditions.
 - Field to perform the operation of negation (NOT) on the outcome of all the OR expressions.
 - "Add Condition" button to create a new logical expression in the set of the "OR Conditions".
 - "Delete Condition" button to delete a logical expression from all the set of the "OR Conditions".
- Area of the "AND" conditions, which contains:
 - The list of "AND Conditions", for viewing and configuring all the AND conditions.
 - Field to perform the operation of negation (NOT) on the outcome of all the AND expressions.
 - "Add Condition" button to create a new logical expression in the set of the "AND Conditions".
 - "Delete Condition" button to delete a logical expression from all the set of the "AND Conditions".

From the perspective of the composition of the logical conditions that contribute to the final result, we now introduce the following simplifying expression:

RESULT = (OR Conditions Area Result)AND (AND Conditions Area Result)

Expanding the contents of the parentheses:

**RESULT = ((Possible NOT, if "Deny OR Conditions Output" is set) (OR of the result of each row in the list of conditions in OR))
AND**

((Possible NOT, if "Deny AND Conditions Output" is set) (AND of the result of each row in the list of conditions in AND))

Below is a description of the various parts of the "Condition Commands" window.

Area of the "OR" conditions

The area of the OR conditions is shown in the picture below.

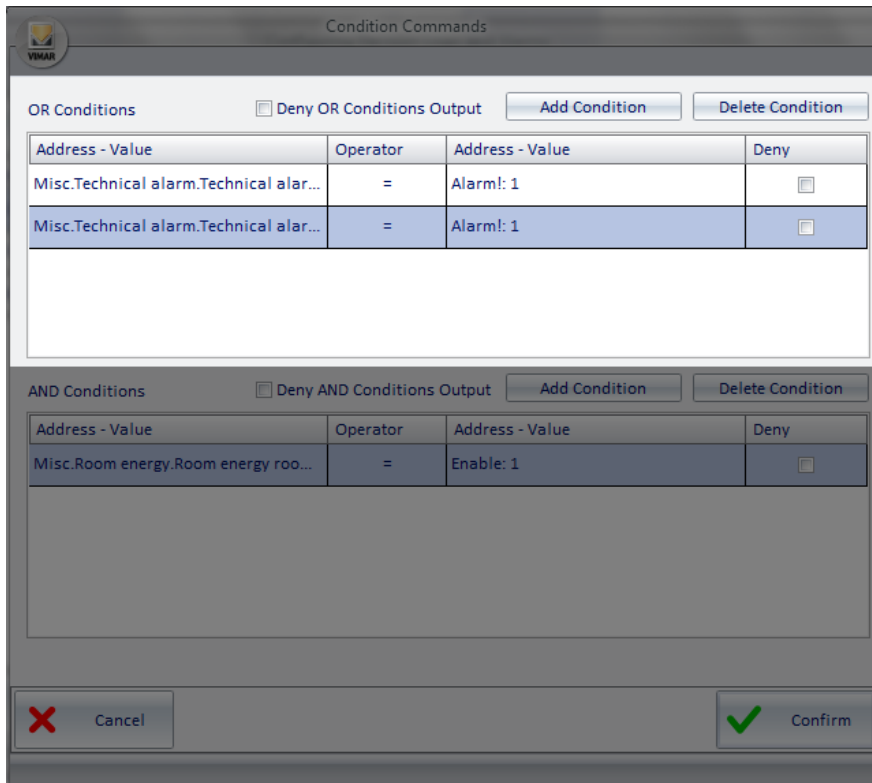

Address - Value	Operator	Address - Value	Deny
Misc.Technical alarm.Technical alar...	=	Alarm!: 1	<input type="checkbox"/>
Misc.Technical alarm.Technical alar...	=	Alarm!: 1	<input type="checkbox"/>

Address - Value	Operator	Address - Value	Deny
Misc.Room energy.Room energy roo...	=	Enable: 1	<input type="checkbox"/>

As mentioned previously, the OR conditions area contains, in turn, the list of the OR conditions, the field for the negation (logical NOT operation) of the output, and the two buttons for the creation and elimination of logical conditions.

Area of the "List of OR logical conditions"

The area reserved to the list of OR logical condition is shown in the picture below.

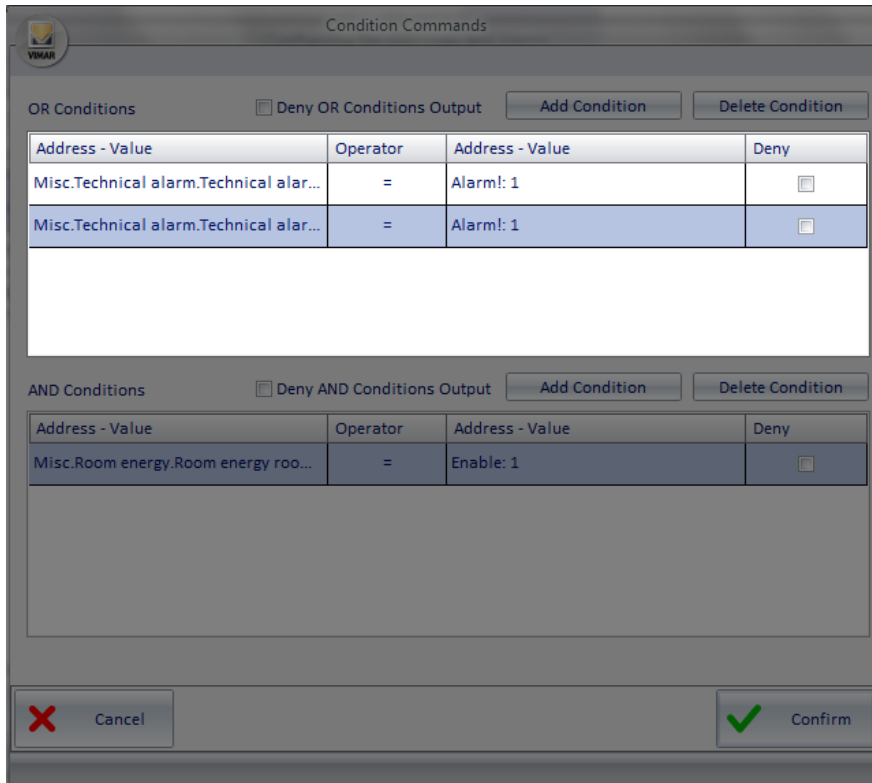

Address - Value	Operator	Address - Value	Deny
Misc.Technical alarm.Technical alar...	=	Alarm!: 1	<input type="checkbox"/>
Misc.Technical alarm.Technical alar...	=	Alarm!: 1	<input type="checkbox"/>

Address - Value	Operator	Address - Value	Deny
Misc.Room energy.Room energy roo...	=	Enable: 1	<input type="checkbox"/>

The results of logical expressions for each row in the list are calculated in OR with those of the other expressions in the list of OR conditions. Each line consists of the following fields:

- **Address - Value (left).** Represents the left side of the logical expression. Right-clicking this field a menu appears, from which you can set the type of data you want to enter.

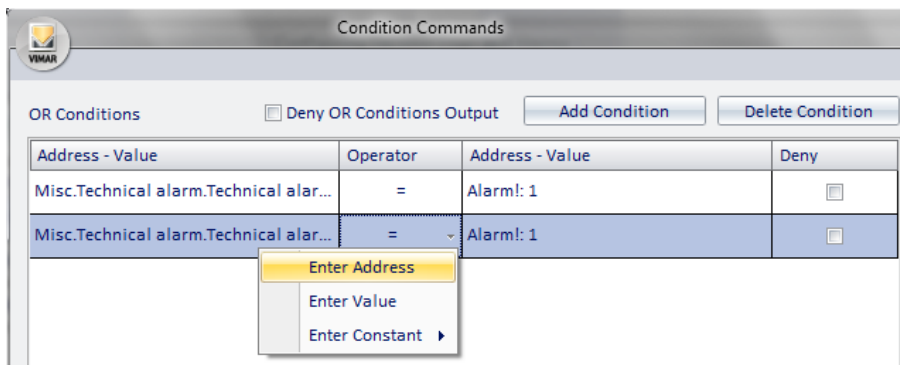

Address - Value	Operator	Address - Value	Deny
Misc.Technical alarm.Technical alar...	=	Alarm!: 1	<input type="checkbox"/>
Misc.Technical alarm.Technical alar...	=	Alarm!: 1	<input type="checkbox"/>

If you choose "Enter Address" a window is displayed with the tree address, from which you can choose the desired address.

If you choose "Enter Value" a window for entering a value is displayed.

If you choose "Enter Constant" a menu is displayed with some constants provided by the Well-Contact Suite software.

- **Operator.** Represents the operator that must be applied between the left and the right side of the expression. Left-clicking such field, a menu for choosing the operator appears.

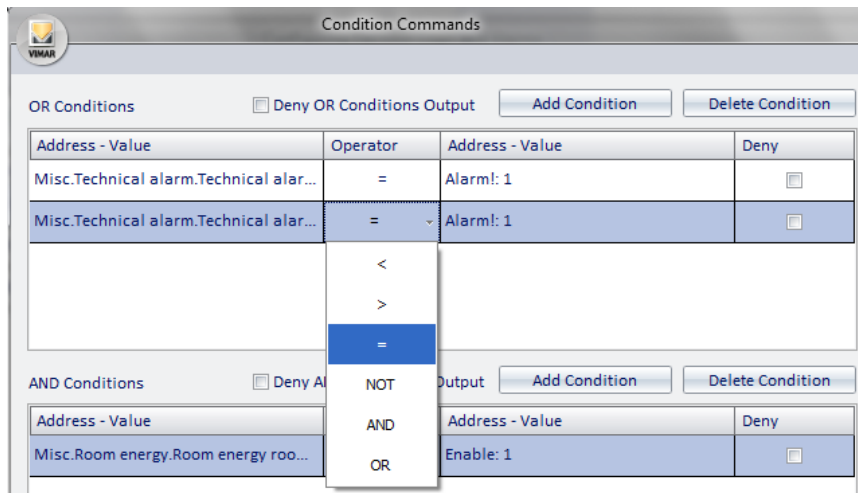

The operators are the following:

Operator	Description
<	Less
>	More
=	Equal
NOT	Negation
AND	AND Operator bit by bit
OR	OR Operator bit by bit

- **Address - Value (right).** Represents the right side of the logical expression.
Right-clicking this field a menu appears, from which you can set the type of data you want to enter.

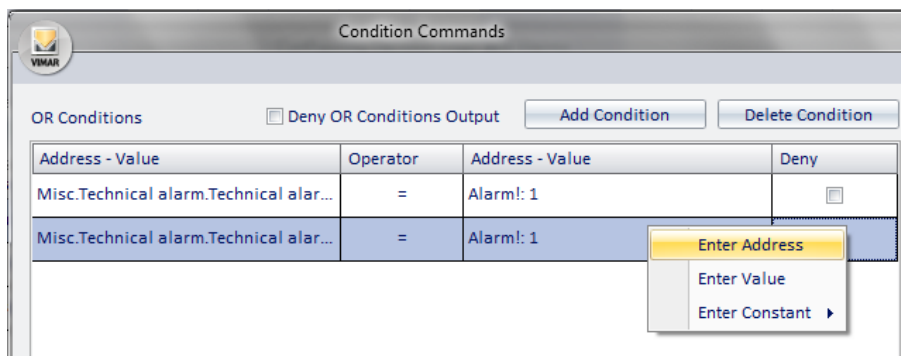

If you choose "Enter Address" a window is displayed with the tree address, from which you can choose the desired address.
If you choose "Enter Value" a window for entering a value is displayed.
If you choose "Enter Constant" a menu is displayed with some constants provided by the Well-Contact Suite software.

Deny. If enabled in correspondence of a row, it performs a (logical) NOT operation on the result of the expression defined in that row.

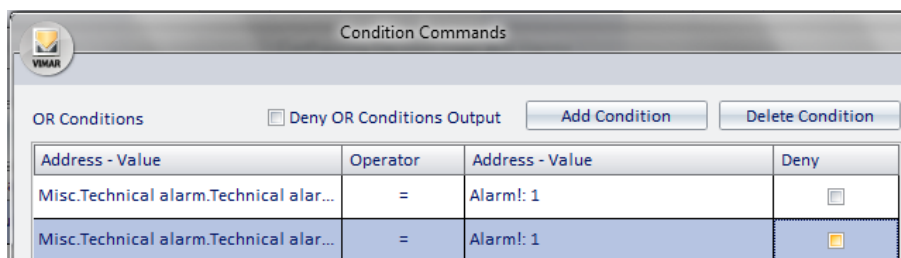

As anticipated, the result of each row in the list of the OR conditions is "put in OR" with the outcome of the next row, until there's no more rows in the list. The overall result is obtained by performing logical OR operations between the results of all the logical expressions of the rows in the OR list, possibly after being denied (if you enabled the "Deny OR Conditions Output" field) and is put in AND with the underlying part, which is that of the AND conditions.

Area of the "AND" conditions

The area of the OR conditions is shown in the picture below.

Condition Commands

OR Conditions
 Deny OR Conditions Output

Add Condition
Delete Condition

Address - Value	Operator	Address - Value	Deny
Misc.Technical alarm.Technical alar...	=	Alarm!: 1	<input type="checkbox"/>
Misc.Technical alarm.Technical alar...	=	Alarm!: 1	<input type="checkbox"/>

AND Conditions
 Deny AND Conditions Output

Add Condition
Delete Condition

Address - Value	Operator	Address - Value	Deny
Misc.Room energy.Room energy roo...	=	Enable: 1	<input type="checkbox"/>

✘ Cancel
 ✔ Confirm

As mentioned previously, the AND conditions area contains, in turn, the list of the AND conditions, the field for the negation (logical NOT operation) of the output, and the two buttons for the creation and elimination of logical conditions.

Area of the "List of AND logical conditions"

The area reserved to the list of AND logical condition is shown in the picture below.

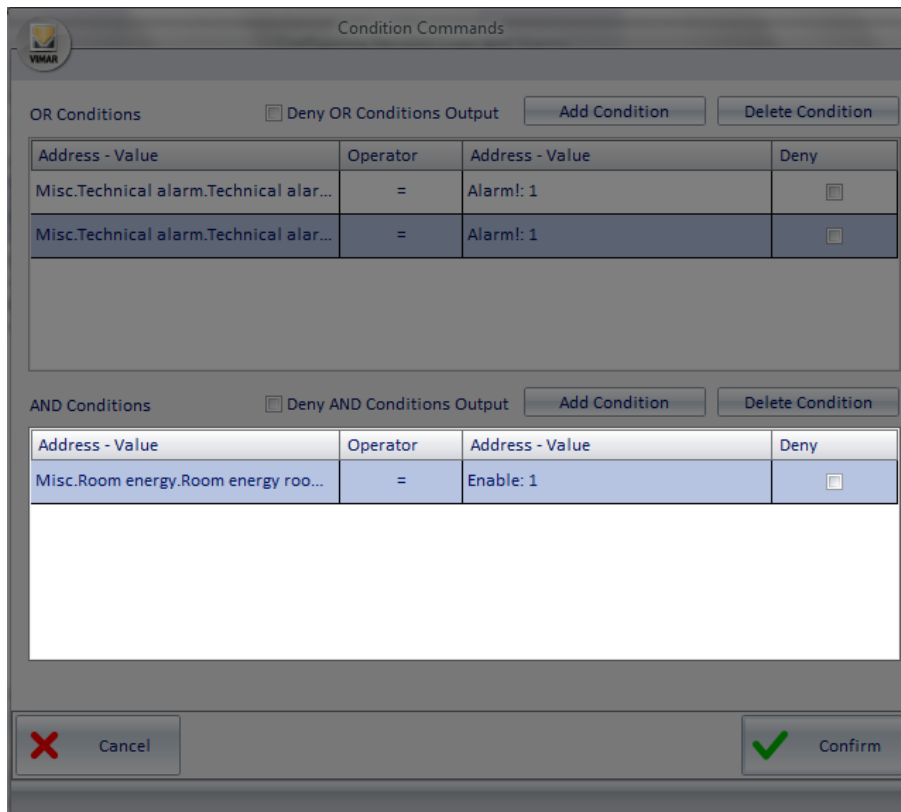

OR Conditions: Includes a checkbox for "Deny OR Conditions Output", "Add Condition", and "Delete Condition" buttons. The table below has columns: Address - Value, Operator, Address - Value, and Deny.

Address - Value	Operator	Address - Value	Deny
Misc.Technical alarm.Technical alar...	=	Alarm!: 1	<input type="checkbox"/>
Misc.Technical alarm.Technical alar...	=	Alarm!: 1	<input type="checkbox"/>

AND Conditions: Includes a checkbox for "Deny AND Conditions Output", "Add Condition", and "Delete Condition" buttons. The table below has columns: Address - Value, Operator, Address - Value, and Deny.

Address - Value	Operator	Address - Value	Deny
Misc.Room energy.Room energy roo...	=	Enable: 1	<input type="checkbox"/>

At the bottom, there are "Cancel" and "Confirm" buttons.

The results of logical expressions for each row in the list are calculated in AND with those of the other expressions in the list of AND conditions. Each line consists of the following fields:

- **Address - Value (left).** Represents the left side of the logical expression. Right-clicking this field a menu appears, from which you can set the type of data you want to enter.

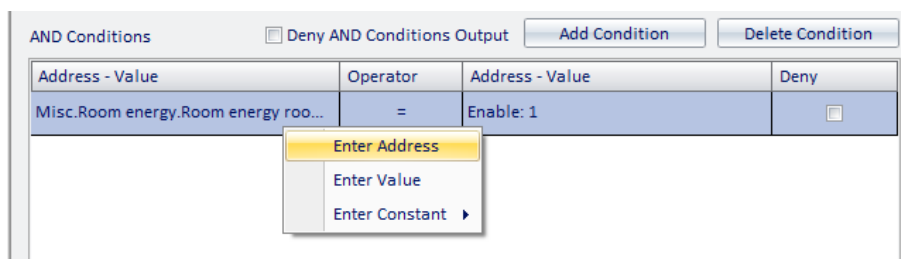

- Enter Address
- Enter Value
- Enter Constant ▶

If you choose "Enter Address" a window is displayed with the tree address, from which you can choose the desired address.
 If you choose "Enter Value" a window for entering a value is displayed.
 If you choose "Enter Constant" a menu is displayed with some constants provided by the Well-Contact Suite software.

- **Operator.** Represents the operator that must be applied between the left and the right side of the expression. Left-clicking such field, a menu for choosing the operator appears.

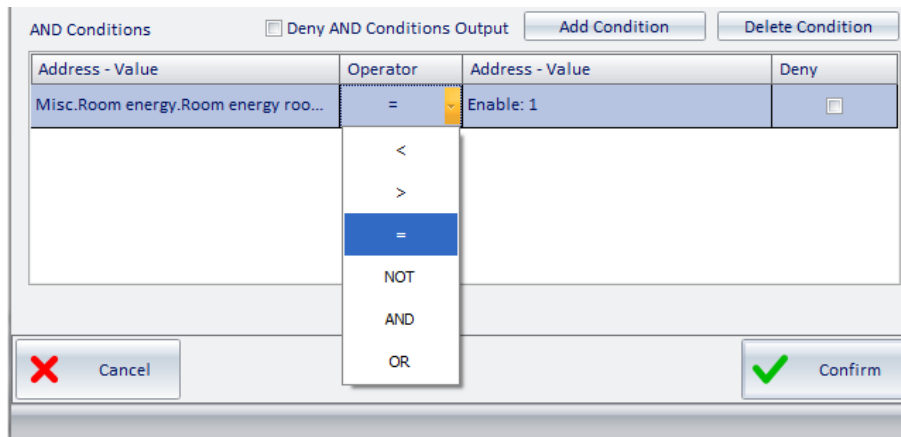

The operators are the following:

Operator	Description
<	Less
>	More
=	Equal
NOT	Negation
AND	AND Operator bit by bit
OR	OR Operator bit by bit

- **Address - Value (right).** Represents the right side of the logical expression.
Right-clicking this field a menu appears, from which you can set the type of data you want to enter.

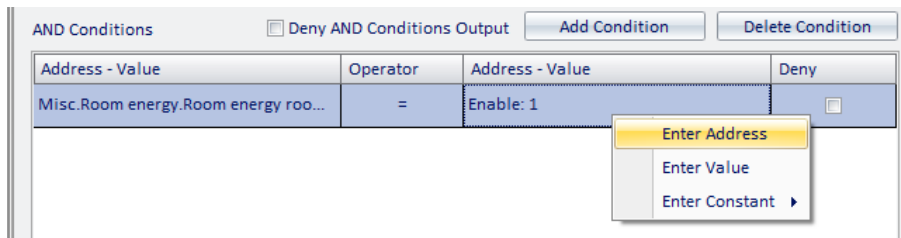

If you choose "Enter Address" a window is displayed with the tree address, from which you can choose the desired address.
If you choose "Enter Value" a window for entering a value is displayed.
If you choose "Enter Constant" a menu is displayed with some constants provided by the Well-Contact Suite software.

- **Deny.** If enabled in correspondence of a row, it performs a (logical) NOT operation on the result of the expression defined in that row.

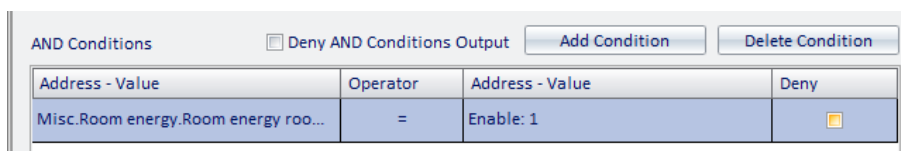

As anticipated, the result of each row in the list of the AND conditions is "put in AND" with the outcome of the next row, until there's no more rows in the list. The overall result is obtained by performing logical AND operations between the results of all the logical expressions of the rows in the AND list, possibly after being denied (if you enabled the "Deny AND Conditions Output" field) and is put in AND with the overlying part, which is that of the OR conditions.

The calculation of the final result of the expressions of the entire window, which activates the associated scenario, is done.

Decision logic creation

To configure a decision logic, proceed as follows:

- Press the "New" button from the list of decision logics.

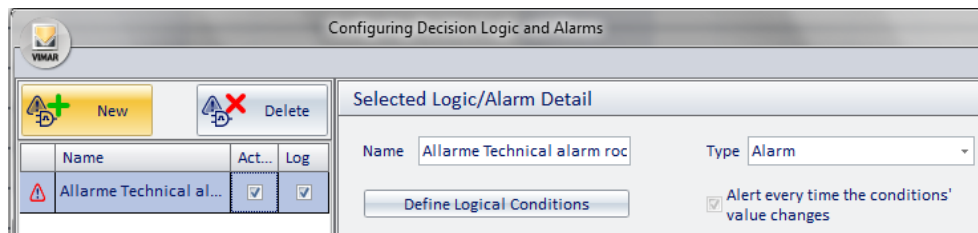

A new row appears in the alarm list, with the name "New n" (where n = integer).

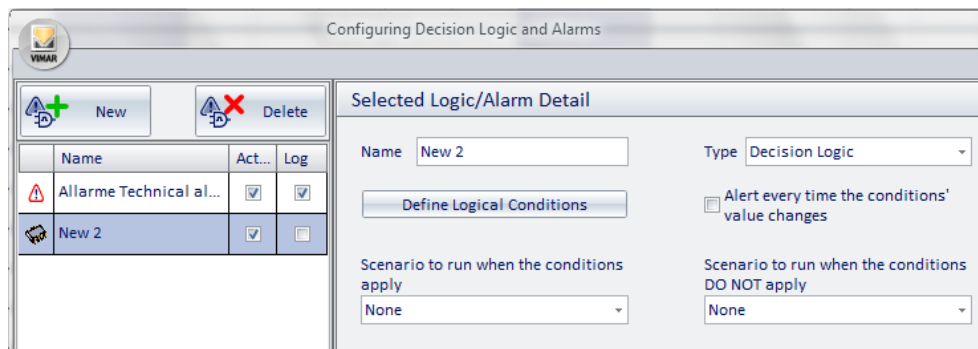

Make sure in the decision logic list the row corresponding to the new decision logic is selected, and then proceed with the following steps, which relate to the settings to be made using the fields in "Selected Logic/Alarm Detail".

- Changing the name of the decision logic. Select the "Name" field and type your text. We suggest you use brief but descriptive descriptions.
- Select the type "Decision Logic". By default when you create a new Logic/Alarm, "decision logic" is selected.
- Define the logical conditions that generate the scenario execution event (refer to Chapter *Definition of logical conditions* for a detailed description of the configuration window of the logical conditions). Press the button "Define Logical Conditions" to display the configuration window of the logical conditions.

As an example, consider the following case. You want to use a logical decision to turn off the lights in the hallway of a hotel 10 minutes after all the guests of the rooms of that hallway have entered the rooms (please note this example has only a didactic purpose).

To do this you use the addresses related to the enabling of power for individual rooms. Only when all these addresses take the value 1 simultaneously, the scenario to turn off all the lights in the hallway can be executed (you can also insert a delay directly into the scenario, if you want).

Proceed as follows:

- Create a new expression in the AND conditions area, selecting "Add Condition". A new row appears in the list of the AND conditions.

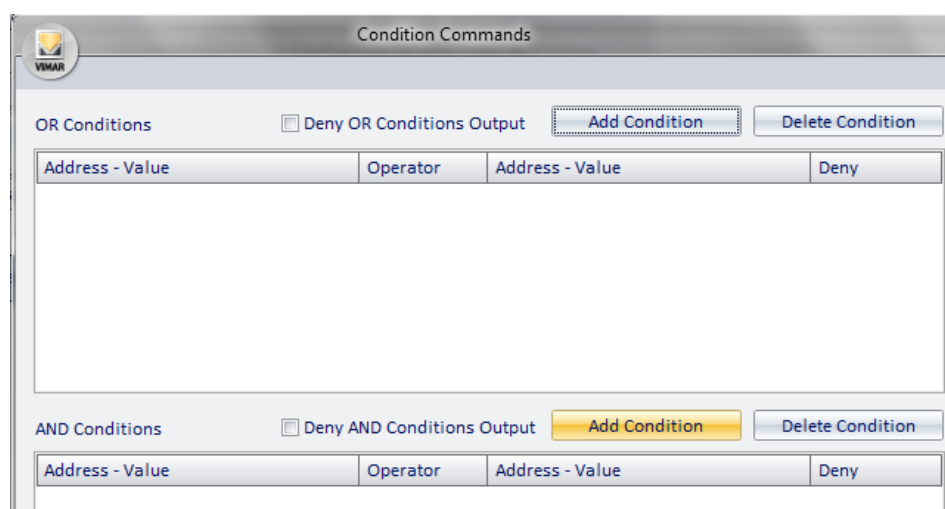

- b. Set the left side of the logical expression. Right-click the left Address/Value (in the same row as the new created expression) and select "Enter Address" from the menu that appears.

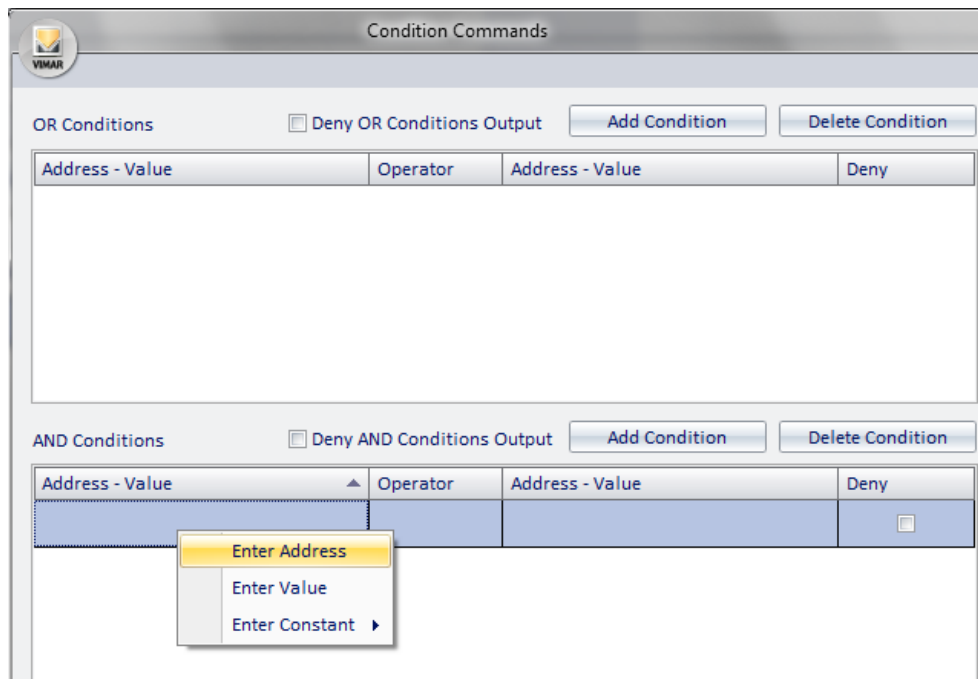

The window with the tree address appears, where you can select the one you want, after expanding the corresponding branches.

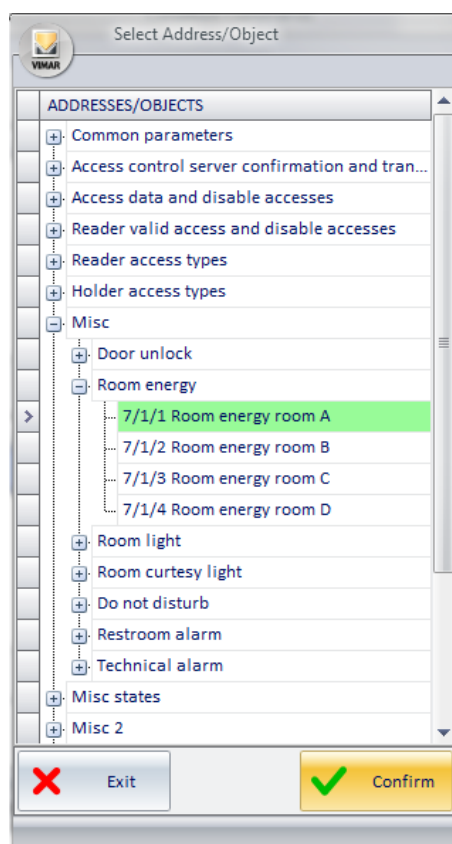

Press "Confirm" to confirm the selection of the address, or press "Exit" to cancel the selection of the address. Confirming the selection, the window will look as in the picture below, where the name of the address is displayed in the left "Address-Value" field.

Condition Commands

OR Conditions Deny OR Conditions Output Add Condition Delete Condition

Address - Value	Operator	Address - Value	Deny

AND Conditions Deny AND Conditions Output Add Condition Delete Condition

Address - Value	Operator	Address - Value	Deny
Misc.Room energy.Room energy room A			<input type="checkbox"/>

c. Select the type of operator, also based on the type of address you are considering (the example makes use of the operator "=").

Condition Commands

OR Conditions Deny OR Conditions Output Add Condition Delete Condition

Address - Value	Operator	Address - Value	Deny

AND Conditions Deny AND Conditions Output Add Condition Delete Condition

Address - Value	Operator	Address - Value	Deny
Misc.Room energy.Room energy room A			<input type="checkbox"/>

<

>

=

NOT

AND

OR

✖ Cancel ✔ Confirm

d. Set the right "Address-Value" field. Right-click the right Address/Value and select "Enter Value" from the menu.

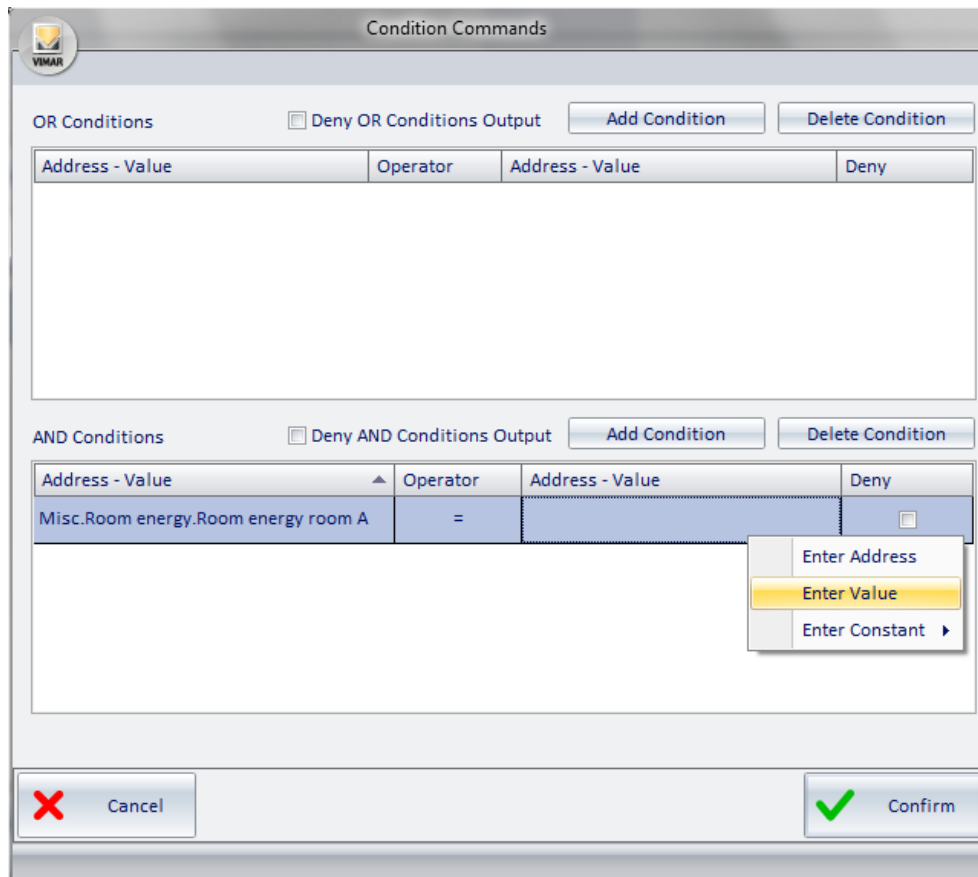

A window for setting the value (depending on the type of address, the window may propose the selection of some values or a text field where you can enter the numeric value or text).

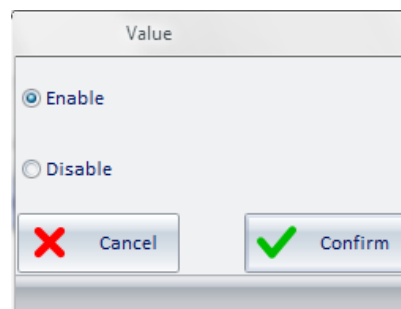

Select the desired value (in this example: Select the desired value (in this example: 1 - On) and press "Confirm" to confirm the setting of the data or "Cancel" to close the window without setting such value.

e. Do the same for logical expressions relating to other rooms (always referring to the example).

After inserting the expression relating to other rooms, the result will be similar to the one shown in the picture below.

Condition Commands

OR Conditions Deny OR Conditions Output

Address - Value	Operator	Address - Value	Deny

AND Conditions Deny AND Conditions Output

Address - Value	Operator	Address - Value	Deny
Misc.Room energy.Room energy room A	=	Enable: 1	<input type="checkbox"/>
Misc.Room energy.Room energy room B	=	Enable: 1	<input type="checkbox"/>
Misc.Room energy.Room energy room C	=	Enable: 1	<input type="checkbox"/>
Misc.Room energy.Room energy room D	=	Enable: 1	<input type="checkbox"/>

f. Complete the process of defining logical conditions by pressing the "Confirm" button.

9. Select the scenario to be executed from the menu that appears when you click "Scenario to perform when the conditions apply."
Please note that the scenario must first be created, in order to be selected.
10. If needed, select the scenario to be executed when the logical conditions DO NOT occur. Select the scenario from the menu that appears when you click the "Scenario to perform when the conditions DO NOT occur".
Please note that the scenario must first be created, in order to be selected.
11. The created decision logic will look as the picture below.

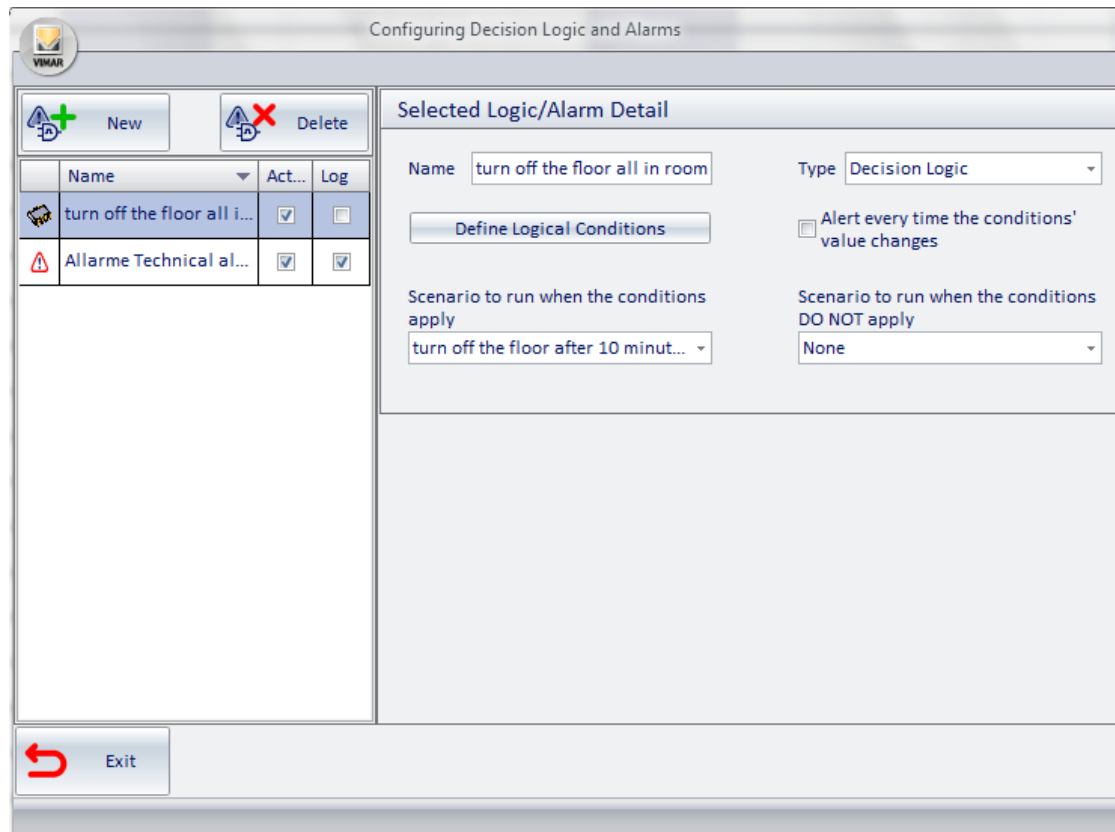

User password modification

The users of the Well-Contact Suite software with appropriate privileges can change their password (by default all access levels can change their password, but the administrator may, at own discretion, revoke such privilege).

To do this, proceed as follows.

1. Start the procedure to change your password by selecting "User Password" from the Setup menu, as shown in the picture below:

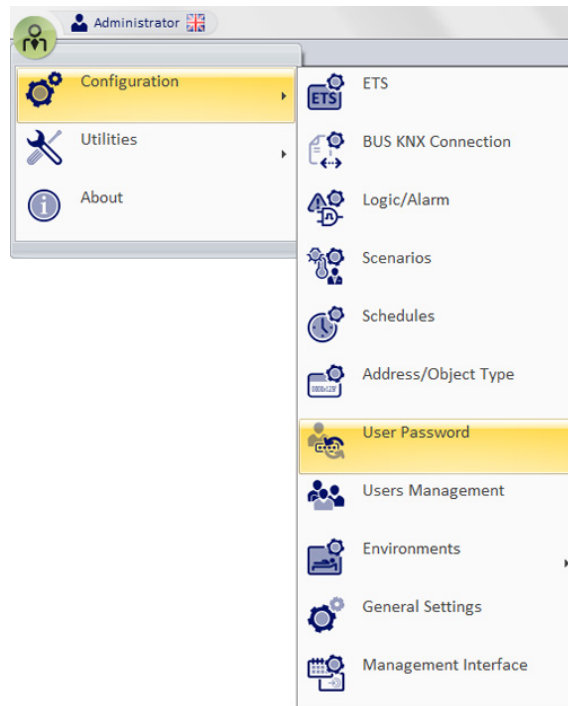

This opens the following window for entering the old password.

Note: To change your password you need to enter the old password.

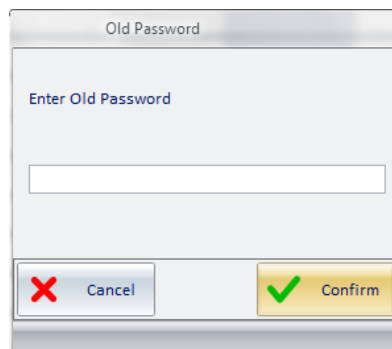

2. Type your old password and press "Confirm" to proceed or press the Cancel button to abort.

Each input character is displayed as '•'.

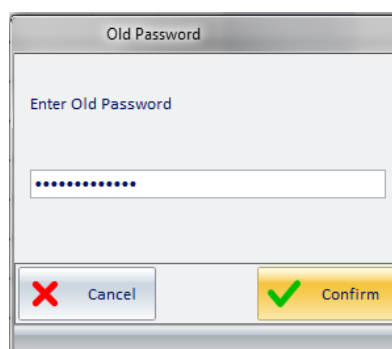

The window for entering the newly entered password appears.

3. Type in your new password and press "Confirm" to proceed, otherwise press "Cancel" to stop the procedure for changing your password.

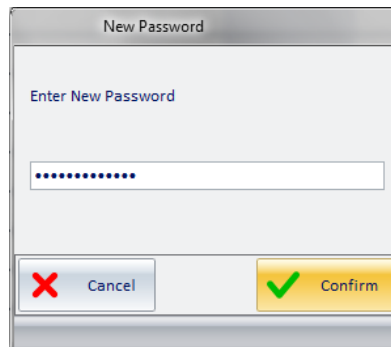

A dialog box titled "New Password" with a light gray background. It contains the text "Enter New Password" above a text input field filled with ten black dots. At the bottom, there are two buttons: "Cancel" with a red 'X' icon and "Confirm" with a green checkmark icon.

The window to confirm the newly entered password appears.

4. Type in your new password again and press "Confirm" to proceed, otherwise press "Cancel" to stop the procedure for changing your password.

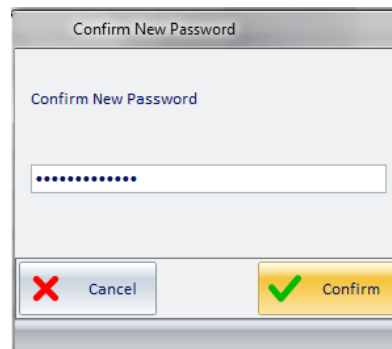

A dialog box titled "Confirm New Password" with a light gray background. It contains the text "Confirm New Password" above a text input field filled with ten black dots. At the bottom, there are two buttons: "Cancel" with a red 'X' icon and "Confirm" with a green checkmark icon.

5. The procedure ends displaying the following confirmation window.

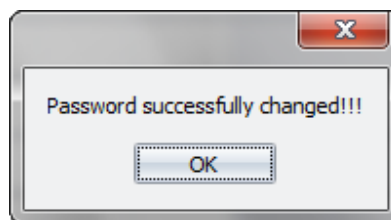

A confirmation dialog box with a light gray background and a red close button in the top right corner. The text "Password successfully changed!!!" is displayed in the center. Below the text is an "OK" button with a dashed border.

Bus KNX access parameters Configuration

Introduction

In order for the Well-Contact Suite software to interact with the KNX automation system, the system must have a KNX interface which the computer where the WellContact Suite Light software is installed (article Vimar 01590) can access.

The Well-Contact Suite software can use the KNX interfaces currently available (USB interface, IP interface).

After installing the Well-Contact Suite software you must configure the parameters to access the bus, as described below.

NOTA: The setting of the bus access parameters is possible only if you are working on a computer that acts as a "server" (where one of the following versions of the Well-Contact Suite family of products is installed: 01590, 01591, 01593). 01590, 01591, 01593). It cannot be done from a remote client (01592 or 01594), since you must have a local connection to change such data.

Therefore, the menu item that opens the window for setting the bus access parameters is disabled on the "client" version of the Well-Contact Suite software.

The configuration

Log on to the "Bus KNX Connection" section from the menu "Configuration" as described in the following picture.

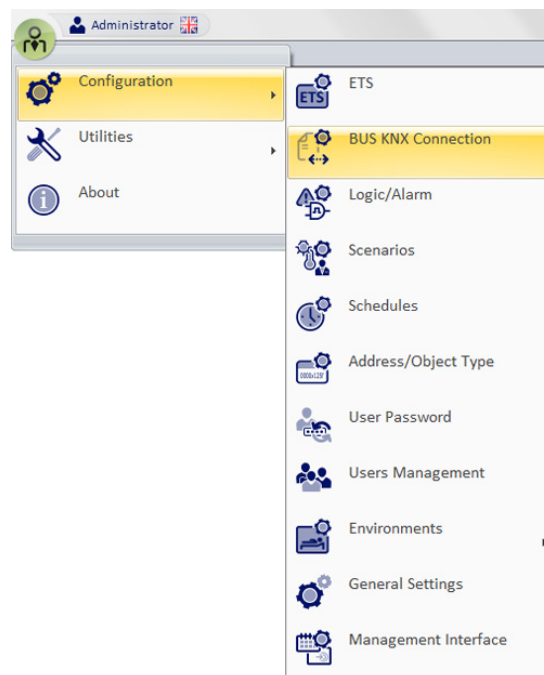

The window shown in the picture below appears.

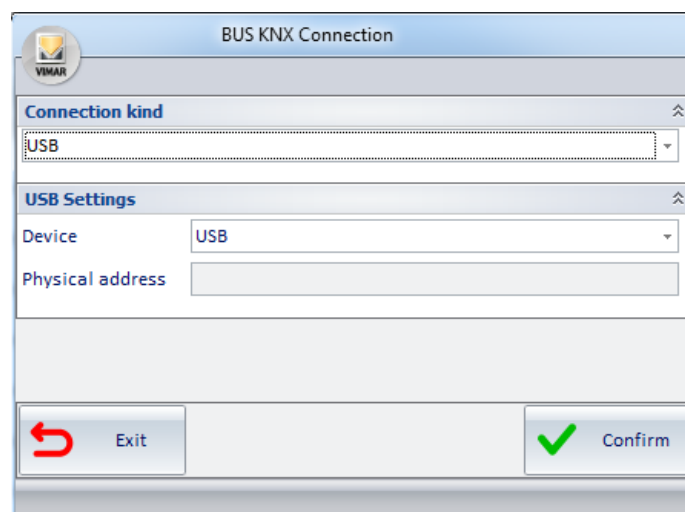

By using the "Connect to KNX BUS" window you can configure the type and related parameters of device used to connect to the KNX BUS.

- **Connection type.** By using the dropdown menu you need to set the type of device you are using to connect to the KNX BUS. The choices are: KNXNet/IP, KNXNet/IP Routing, and USB.
- **Parameters.** After selecting the type of connection, the section with the related configuration parameters will appear.

After entering the data, press the "Confirm" push button to confirm the data or press Exit to cancel the settings.

IMPORTANT: The Well-Contact Suite software uses graphics and text warnings to highlight failing to connect to the KNX BUS. If this were to happen, check the configuration of the connection to the KNX BUS.

IMPORTANT: the KNXNet/IP Routing connection envisages the use of Multicast messages. For the connection between Well-Contact Suite and the KNX system (KNXNet/IP router type devices and any other KNXNet/IP devices which use this type of communication) to be made correctly, the system devices in the LAN network (network switch,...) need to allow the correct transmission of such Multicast messages. In the event of a failure, check with the LAN network manager whether these messages are transiting correctly in the sections of the LAN concerned.

Remember that the default address used by the KNX system to send multicast messages is 224.0.23.12 (please refer to the official KNX documentation).

KNXnet/IP secure connections

From version 1.27, Well-Contact Suite allows you to use a KNXnet/IP secure connection envisaged by KNX. This type of connection is envisaged for KNXnet/IP routing and KNXnet/IP tunnelling type connections. In order to use these types of connections, you need to use devices (KNX/IP router or KNX/IP Interface) which have a "secure" function, these devices must be suitably configured and the section dedicated to the secure connection of the connection configuration window in Well-Contact Suite must be suitably configured. For device configurations via ETS, please refer to the device manufacturer's documentation and the KNX documentation.

As regards the configuration in Well-Contact Suite, the configuration panels of the KNXNet/IP connections (tunnelling connections) and KNXNet/IP Routing connections contain a section for managing the secure connection, which envisages the following fields:

- **KNX Secure enabling:** enabling the check-box enables the Secure connection.
- **Interface physical address:** in this field (only active if the Secure connection has been enabled via the "KNX Secure enabling" check-box) you need to enter the physical KNX address (Individual address) of the interface you wish to use for the connection (this information can be set and verified using the ETS software by KNX).
- **Keyring password:** in this field (active only if the Secure connection has been enabled via the "Enable KNX Secure" check-box) it is necessary to enter the password of the "Keyring" file (this data can be set and verified using the KNX ETS software) to be used for the KNXNet/IP secure connection and that you must specify in the next field of the popup window.
- **Keyring:** in this field it is necessary to select the "Keyring" file exported from the ETS software for managing the KNXNet/IP secure connection that you wish to use for connecting the Well-Contact Suite to the KNX system. Refer to the KNX documentation.

Press the  icon to open the file selection window.

Address/Object Type Configuration

Introduction

The Well-Contact Suite software provides a configuration section through which you can define how the software should handle, as a general approach, the different types of KNX addresses/objects that were imported from the ETS project. Such settings are "general", meaning that when the Well-Contact Suite software finds an address/object, it manages it, in the first instance, according to the settings explained in this chapter. This avoids the need to set all the addresses of the same type.

For example, if you want certain types of addresses linked to sensors (which are in all hotel rooms) not displayed as objects in the room monitoring views, but you want to use them only to trigger alarm events, simply deny the visibility of the specific address/object in the "Address/Object Type" dialog. Configuring the parameters of addresses/objects of a specific environment you can, however, change the general settings in a "timely" way (overriding the general settings for that particular address/object).

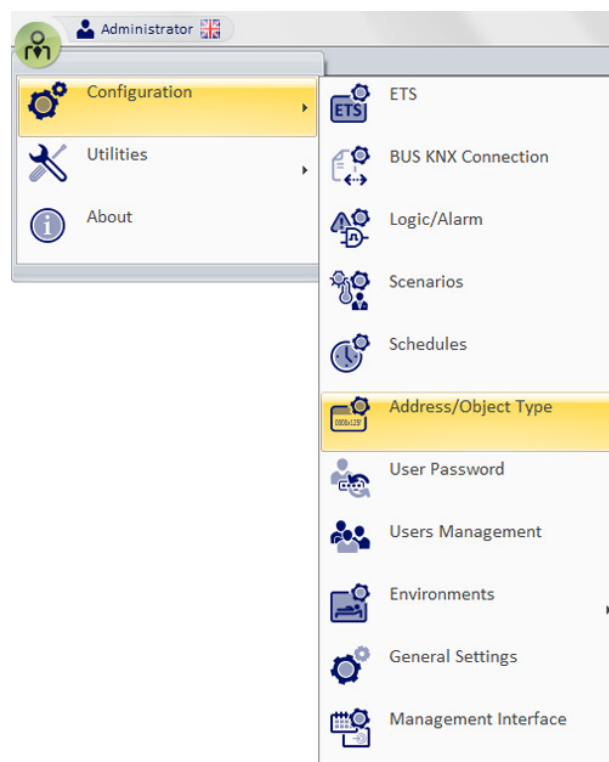

Note: at the exit from the Well-Contact Suite configuration menu, all the changes are applied automatically, without losing the environment settings made earlier.

The "Address/Object Configuration" dialog

Log on to the "Address/Object" section from the menu "Configuration" as described in the following picture.

The window shown in the picture below appears.

Addresses/Objects Types Configuration								
Name	Method(s)	State(s)	Data Format	Default	Display...	Image On	Image Off	Default Action
Power Enabling	Enable Power=...	Enable=1 Disa...	EIS 1 'Switching' (1 ...	<input type="checkbox"/>	<input checked="" type="checkbox"/>			No Actions
Valid Access	Simulate acces...		EIS 1 'Switching' (1 ...	<input type="checkbox"/>	<input type="checkbox"/>			No Actions
Alarm	Test=1 Acknow...	Alarm!=1 No al...	EIS 1 'Switching' (1 ...	<input type="checkbox"/>	<input checked="" type="checkbox"/>			No Actions
Antifreeze - Too...	Enable=1 Disa...	Enabled=1 Dis...	EIS 1 'Switching' (1 ...	<input type="checkbox"/>	<input type="checkbox"/>			No Actions
Thermostat Lock	Lock=1 Unlock...	Locked=1 Unlo...	EIS 1 'Switching' (1 ...	<input type="checkbox"/>	<input type="checkbox"/>			No Actions
Load	On=1 Off=0 Sw...	On=1 Off=0	EIS 1 'Switching' (1 ...	<input type="checkbox"/>	<input checked="" type="checkbox"/>			No Actions
Circuit	Close=1 Open=...	Closed=1 Open...	EIS 1 'Switching' (1 ...	<input type="checkbox"/>	<input checked="" type="checkbox"/>			No Actions
Comfort - Stand...	Comfort=1 Sta...	Comfort=1 Sta...	EIS 1 'Switching' (1 ...	<input type="checkbox"/>	<input type="checkbox"/>			No Actions

Exit

It is a table whose rows include the addresses/objects of the system that was configured on the Well-Contact Suite software.

The columns display the parameters of the addresses/objects in question. Some parameters, besides being shown, can also be changed as described below. Here follows the description of the parameters included in the columns of the Address/Object Type table:

- **Name** It is the description that has been allocated to an address or a set of addresses (with the same features) via ETS3 during the creation of the ETS project. It cannot be changed.
- **Method(s)**. It is the description of the commands that can be sent to the bus for that type of addresses. It cannot be changed.
- **Status**. It views the possible status that the address/object can have. It cannot be changed.
- **Data Format**. It is the type of KNX EIS data for the address/object. It cannot be changed.
- **Default**. If this field is active, it means that type of address is assigned by default by the Well-Contact Suite software for that specific type of KNX EIS. If it's inactive it means that's not the default type (for the Well-Contact software) for the addresses of that type of EIS. It cannot be changed.
- **Displayed**. By enabling this field, all addresses of the same type as the one selected will be displayed (using the images of the "Image On" and "Image Off" fields) in the representation of environments that contain them, within the supervision section of the Well-Contact Suite software. By disabling this field, the addresses of the selected type won't be displayed. Remember, however, as already mentioned, that these settings can be changed in a "timely" way within the specific environments, as described below.
- **Image On**. It is the image you want displayed to represent the selected address when the status is "ON" (Active, On...). By selecting this field the dialog to select the image shall be displayed, as shown in the picture below.

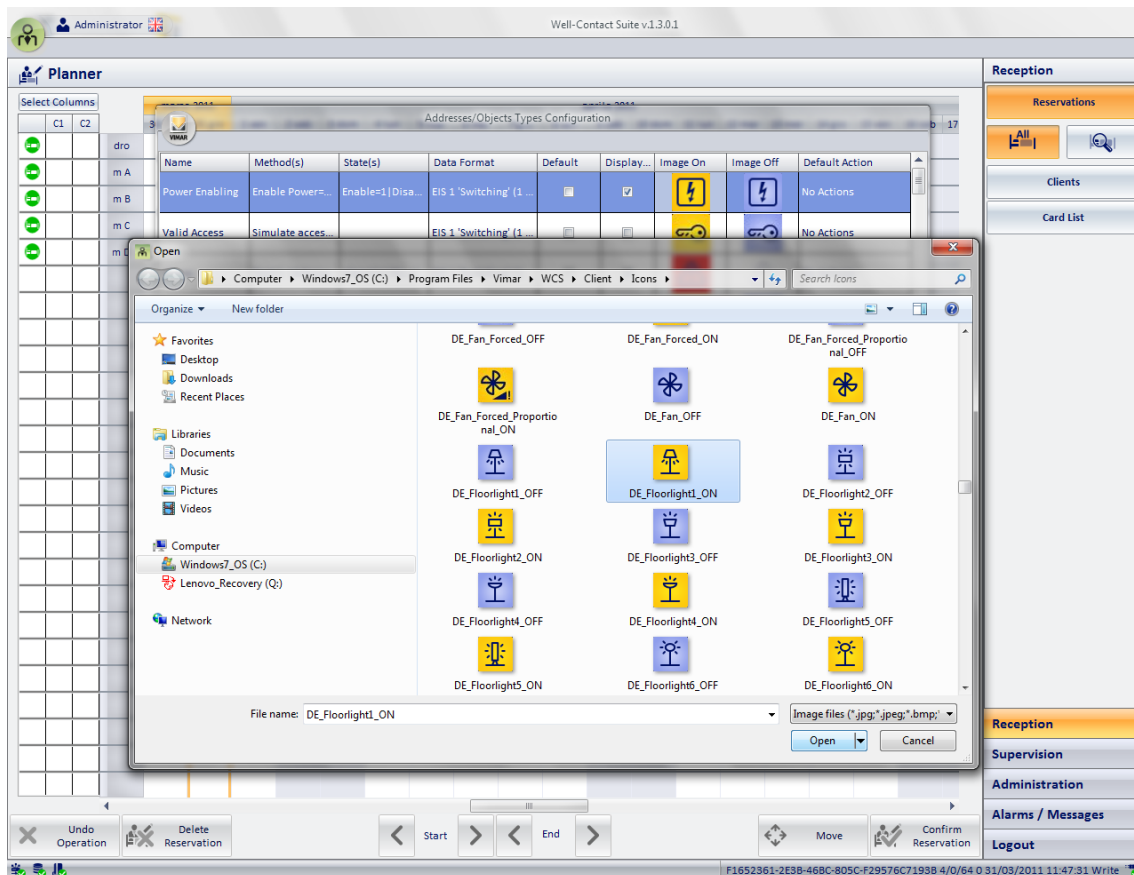

It's the dialog typically used by Windows applications to open a file, with the chance to move around various computer folders to locate the file. After selecting the desired (image) file, press the "Open" button to confirm the choice, or double click the desired image.

The Well-Contact Suite Software provides a set of icons for the most common types of addresses in the automation systems. You can still use your own images.

Image Off. It is the image you want displayed to represent the selected address when the status is "OFF" (Inactive, Off...). By selecting this field the dialog to select the image shall be displayed, as shown in the picture below.

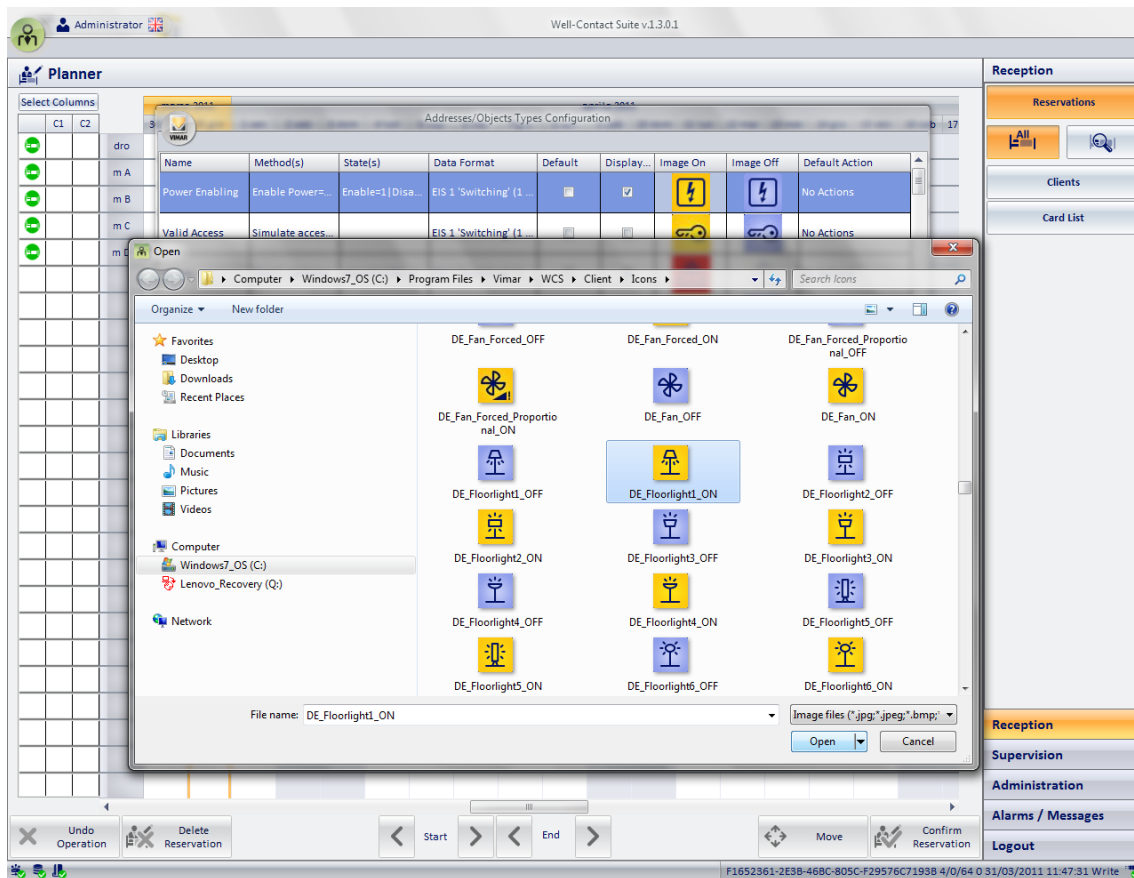

It's the dialog typically used by Windows applications to open a file, with the chance to move around various computer folders to locate the file. After selecting the desired (image) file, press the "Open" button to confirm the choice, or double click the desired image.

The Well-Contact Suite Software provides a set of icons for the most common types of addresses in the automation systems. You can still use your own images.

Default Action. It is the action taken by the Well-Contact Suite software when you click the icon that represents the address.

To set this parameter:

1. Click the "Default Action" column of the desired address.
A window for selecting the action appears, as shown below.

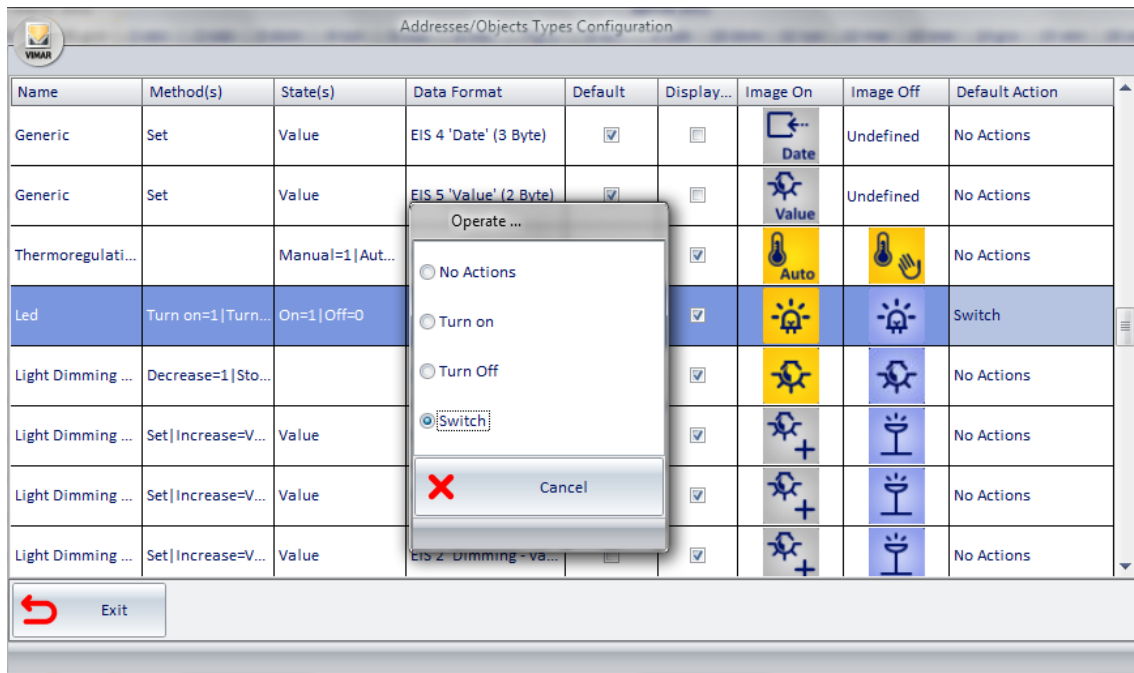

The actions you can choose from the selection window depend on the selected address. Only the choices that can be made for the selected address are suggested. The last picture shown relates to the default actions that can be set for a "Light ON-OFF" type of address.

2. From the selection window, choose the desired default action. To close the window without making any changes to the current settings, press "Cancel".

Here are two examples to describe the meaning of this field:

Example 1: Consider an address used to control an electric lock. The command to be sent is "ON" and the "OFF" command makes no sense. In this case, it will be associated with the action "ON", so that each (left) click sends the command "ON" to the electric lock with the purpose to open the door.

The default actions for an address such as "Electric lock" are the ones shown in the picture below.

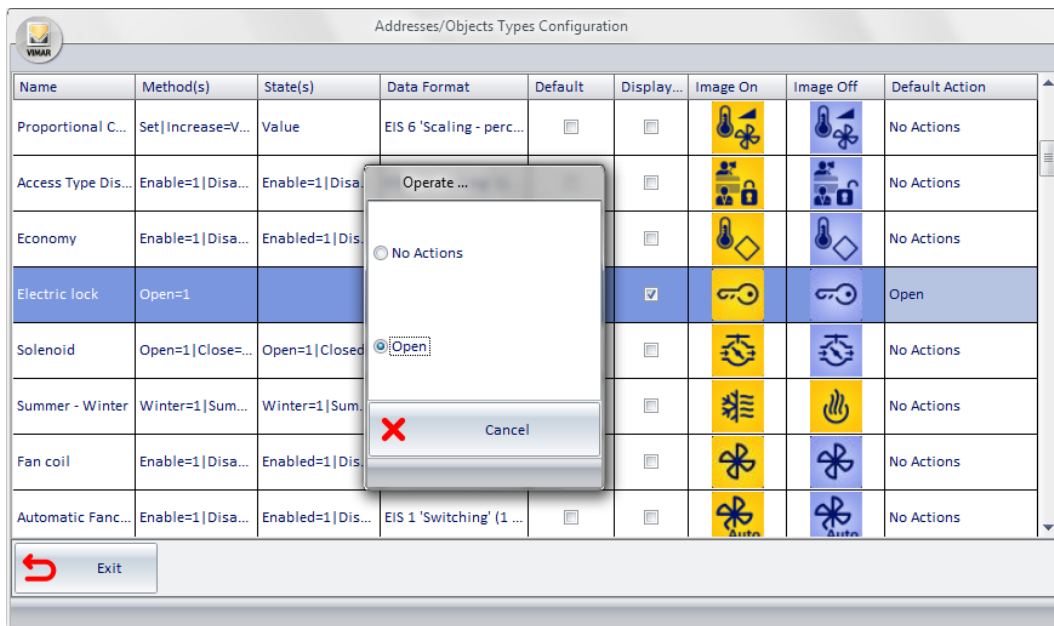

Example 2: Consider an address used to control a lamp. The command to be sent is "ON" if the current status is "OFF", or "OFF" if the current status is "ON", i.e. you want the status to be switched (between ON and OFF) with each (left) click on the icon of the lamp. ON, OFF). In this case will be associated with the action "Switch" (NOT of the current value).

The default actions for an address such as "Light ON-OFF" are the ones shown in the picture below.

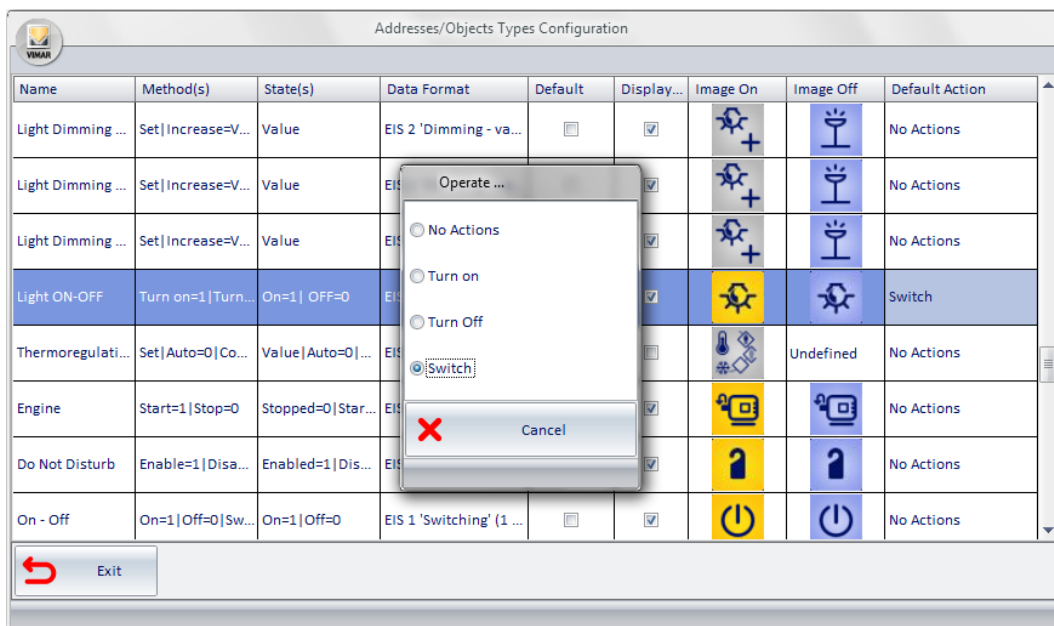

If you set the action "On=1", the command "ON" would be sent to the lamp with every click of the mouse.

If you set the action "Off=0", the command "OFF" would be sent to the lamp with every click of the mouse.

If you set the action "No Action", no action would be taken by the Well-Contact Suite software with every click of the mouse.

Rooms parameters configuration

Introduction

The Well-Contact Suite software allows you to assign some parameters to the rooms, customizable by the client, which can be used to classify the rooms according to their characteristics.

Some examples of characteristics generally used to classify the rooms are:

- Number of beds.
- Room type: Single bed, Twin beds, Double beds, Three beds.
- Characteristics related to the position of rooms: Sea View, Internal.

Aside from the number of beds, the Well-Contact Suite software allows you to associate four other parameters.

Of the four adjustable parameters two are displayed simultaneously in the columns to the left of the planner, while all can be used to search for available rooms (such as filtering parameters of the search process).

Each parameter must consist of a limited number of characters, since the space available for display is limited: generally, alphanumeric characters are used (e.g. S=Single, T=Twin, D=Double).

Three characters can be displayed simultaneously (four, if the characters are close). You can enter longer strings, but they won't be fully displayed: you'll see the first character followed by "..." to indicate the string is not fully displayed.

In any case, hovering the selected field (pressing no key) the entire string of characters shall be displayed, as shown below.

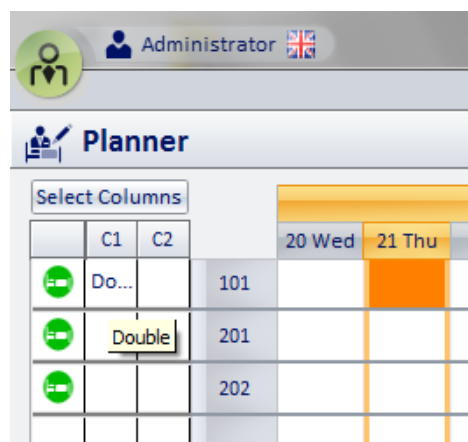

In the planner you can select the parameters you want to view simultaneously (pressing the "Select Columns" button and then choosing the columns you want).

The "Bedrooms Settings Configuration" window / bookable environments

Log on to the "Settings" section from the menu "Settings" as described in the following picture.

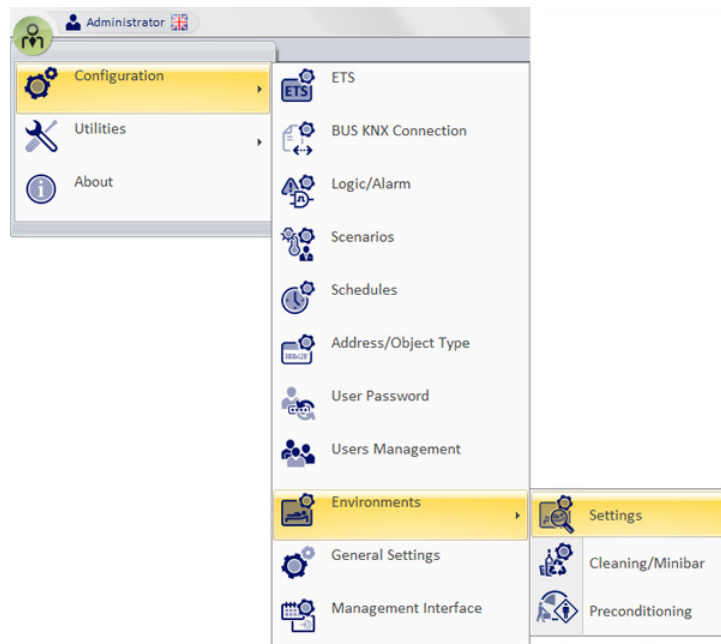

The window shown in the picture below appears.

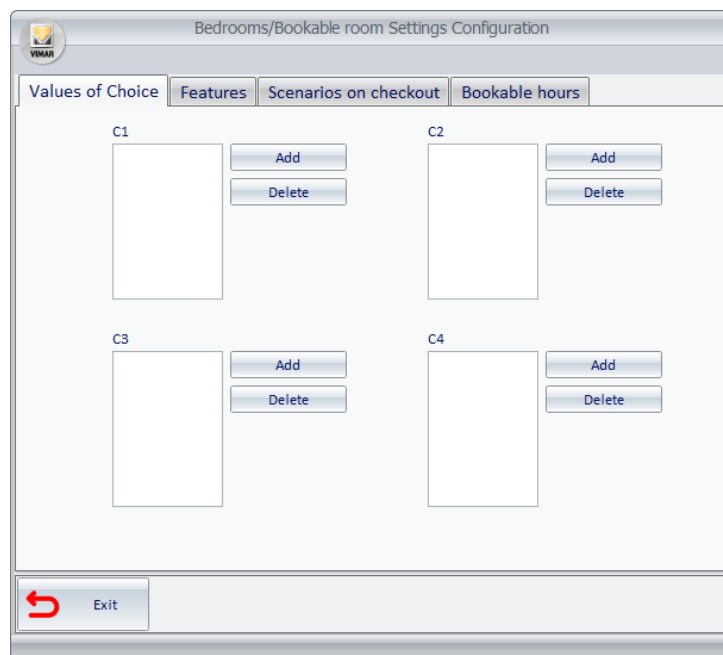

When you open the "Configuration settings Rooms" window, the "Select Values" tab is displayed.

The window has the following "tabs":

- **Values of Choice.** From this window, you can create entries for the four categories of parameters, identified as C1, C2, C3 and C4.
- **Bedrooms Features.** From this window you can associate each room with the desired parameters.
- **Checkout scenes.** In this window you can pair the checkout operation for each room with the execution of a scene, that is a sequence of commands on KNX devices.
- **Bookable time.** In this window, you can enable and set a time period during which the environment can be booked, for each bookable room/ environment.

Below is a description of these tabs.

Values of Choice

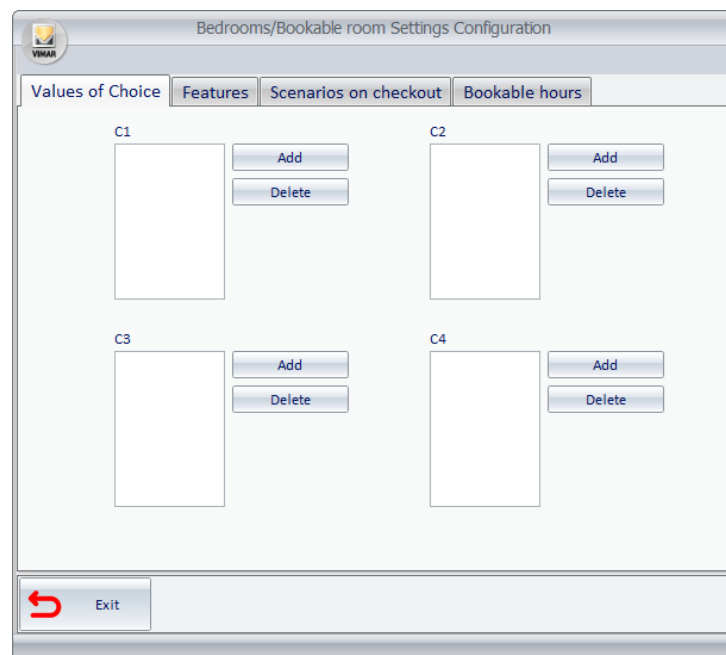

This window can be divided into four areas:

Area of parameter C1

Area of parameter C2

Area of parameter C3

Area of parameter C4

Each area composed of three elements:

- List of values parameter C1 can take
- "Add" button. Adds a value to the list of values the parameter can take.
- "Delete" button. Deletes a value from the list of values the parameter can take.

For each parameter, the procedures to create and delete a value from the list are all the same and are described below.

Adding a new value to the list of parameter values

To add a new value to a parameter list, proceed as follows (the following pictures refer to parameter C1, but can also be used for the other parameters in the same way):

1. Click the Add button for the desired parameter.

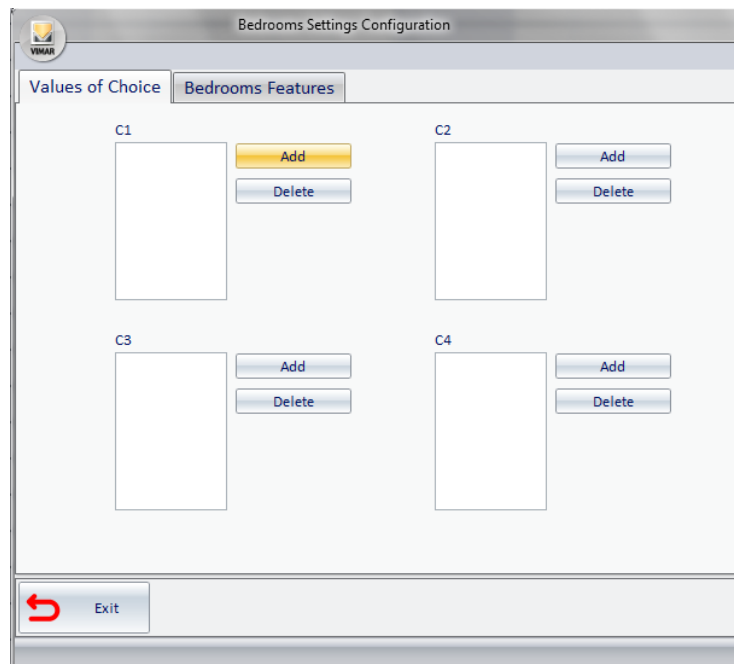

The window for entering the value appears, as described in the following picture.

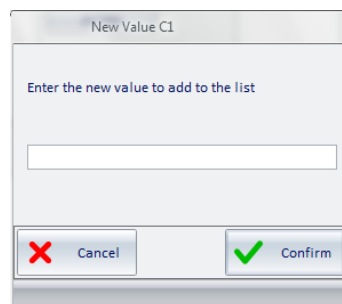

2. Type the desired value, and press "Confirm" to complete the task of creating a new parameter value, or press "Cancel" to exit without making any changes.

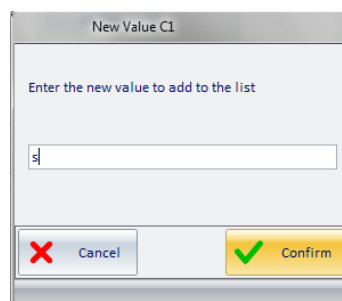

After confirming, the new value will appear in the list of the selected parameter values, as shown in the picture below.

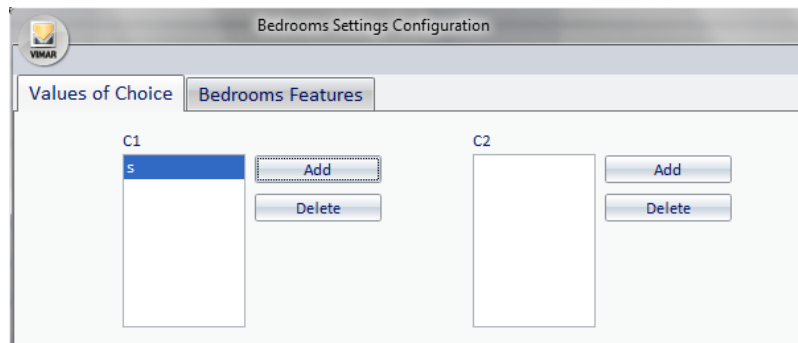

3. Proceed as described in step 2 for each value that you want to add to the required parameter.
After entering all the values for the selected parameter, the window shall look as shown in the picture below.

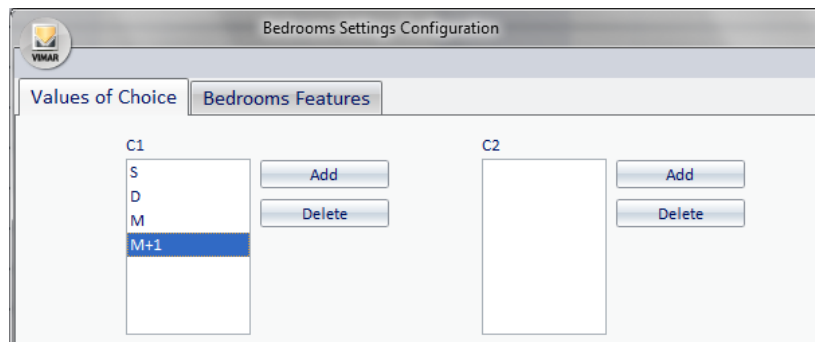

4. Proceed as described for all the desired parameters.

Deleting a value from the list of parameter values

To delete a value from a parameter list, proceed as follows (the following pictures refer to parameter C1, but can also be used for the other parameters in the same way):

5. Select the value you want to delete for the desired parameter: on the list of values (of the desired parameter) click the row corresponding to the value you want to delete.

See the following picture.

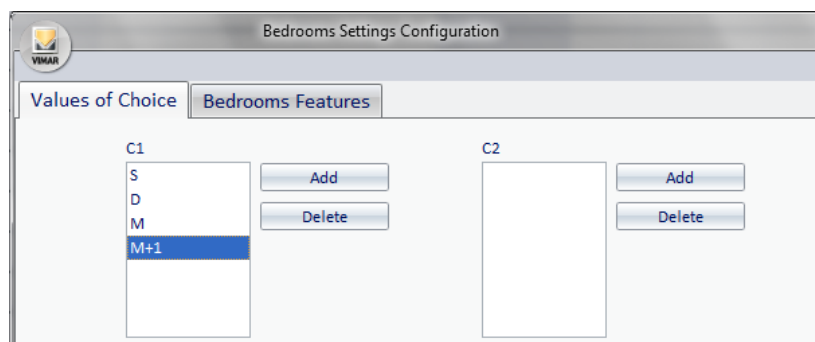

6. Click the Delete button for the desired parameter.

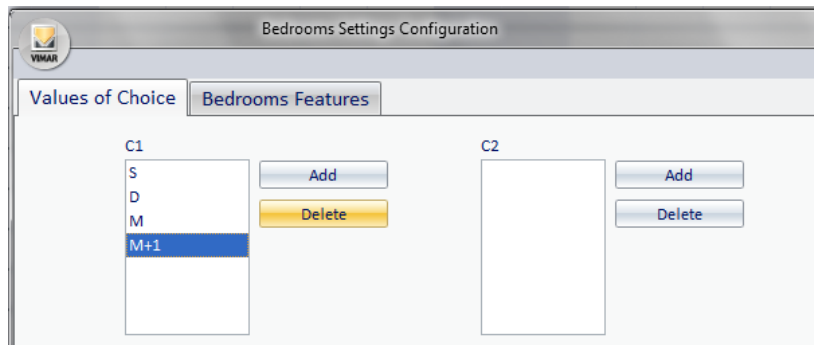

7. The value is deleted from the list, as shown below.

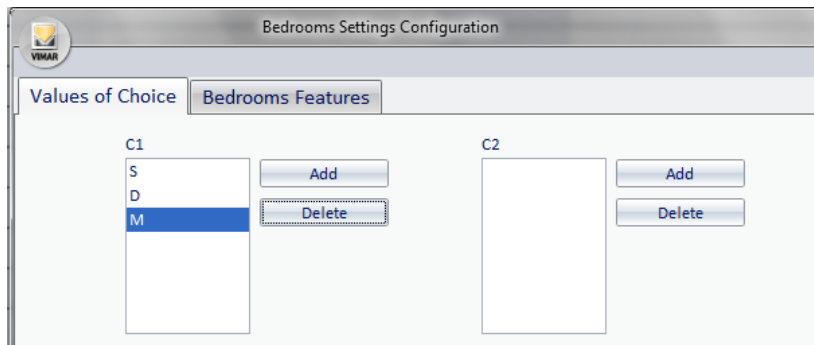

Bedrooms Features

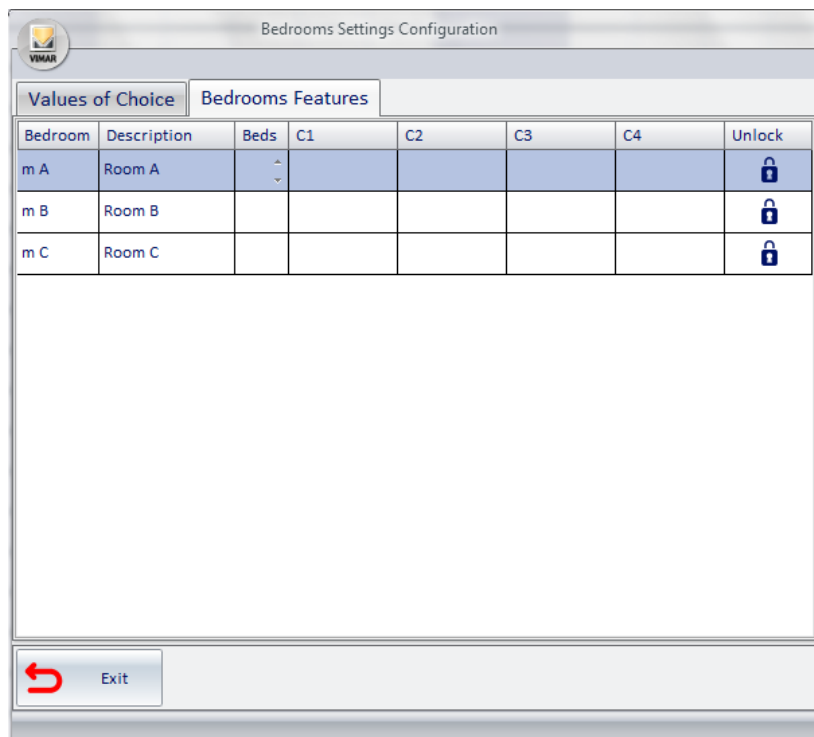

From this window you can assign the desired parameter values to the configured rooms.

The window consists essentially of a table where the rows represent the configured rooms, while the columns include the following:

- **Bedroom.** It is the room number that was assigned during the ETS configuration phase in the Well-Contact Suite software. It cannot be changed.
- **Description.** This is the text string assigned to the room during the creation of the ETS project, in the KNX ETS3 software. It cannot be changed.
- **Beds.** It is the field where you can enter the number of beds in the room. You can increase or decrease the number of beds, pressing, respectively, the symbols "UP" and "DOWN" for the selected room.

To increase the value, proceed as shown in the picture below.

To decrease the value, proceed as shown in the picture below.

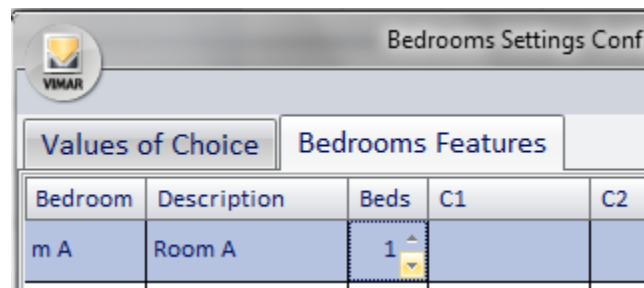

C1 This is the field reserved for parameter C1. If some values for parameter C1 were inserted in the tab "option values", you can select them from a menu. To view the menu click the C1 field corresponding to the room you want, as described in the following figure.

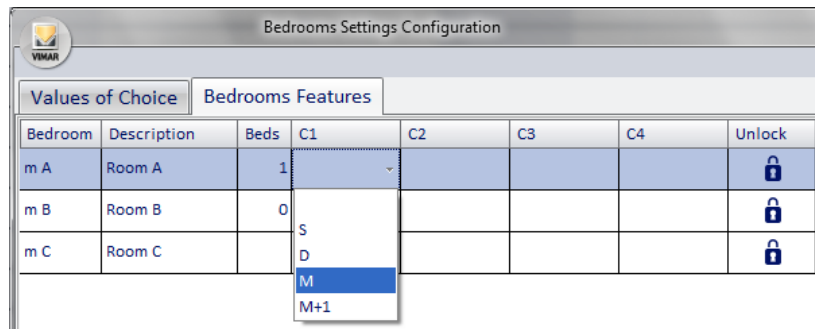

After choosing the value, the window will look as shown in the following picture.

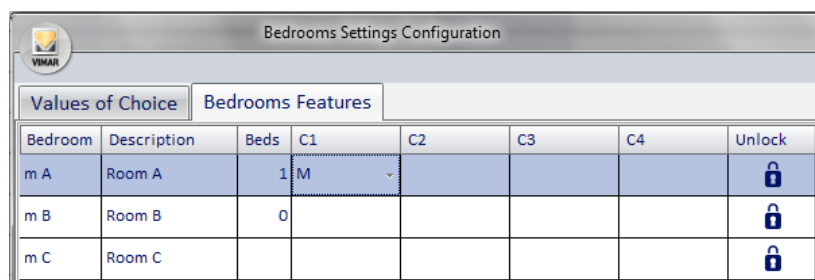

- **C2** This is the field reserved for parameter C2. Follow the same considerations made for parameter C1.
- **C3** This is the field reserved for parameter C3. Follow the same considerations made for parameter C1.
- **C4** This is the field reserved for parameter C4. Follow the same considerations made for parameter C1.

- **Unlock.** Pressing the unlock icon on the row corresponding to the selected room "unlocks" the room. This option is required under particular circumstances where "temporary locking" the room is necessary.

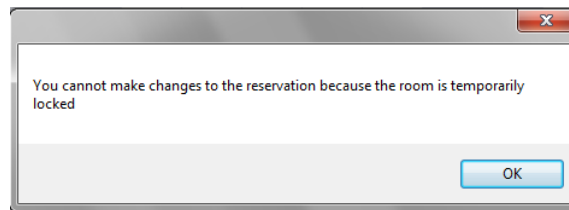
STATUS: after particular conditions of use the room may be temporarily locked. This warning message appears on the planner.

To "unlock" a room press the icon in the row corresponding to the desired room, as shown in the picture.

Bedrooms Settings Configuration							
Values of Choice		Bedrooms Features					
Bedroom	Description	Beds	C1	C2	C3	C4	Status
101	Room A						
102	Room B						
103	Room C						

If the padlock icon in the column "Status" is red, the room is temporarily blocked, but if the padlock icon is blue, the room can be used.

Checkout scene

Via this window you can assign a scene to each of the configured rooms, independently.

When suitably configured, on checking out of a room, Well-Contact Suite will run the paired scene.

Bedrooms Settings Configuration			
Values of Choice		Bedrooms Features	Scenarios on checkout
Bedroom	Description	Scenario	
101	Room 101	None	
102	Room 102	None	
201	Room 201	None	
202	Room 202	None	
301	Room 301	None	

 Exit

The window is essentially composed of a table in which the rows are formed by the configured rooms, while the columns contain the following data:

- **Room.** This is the room number that was assigned during the ETS configuration phase in the Well-Contact Suite software. It is a non-editable field.
- **Description.** This is the text string assigned to the room when creating the ETS project, in the KNX ETS3 software. It is a non-editable field.
- **Scene.** This is the field for pairing a room with a scene, using a dropdown menu that offers all the configured scenes in the Well-Contact Suite software.

Bookable time

Use this window to enable and set the limits, for every bookable room/environment, for the time period during which hourly bookings can be created. The window includes a table with a list of all the bookable rooms/environments and for each one, you can enable the bookable time period setting and, where enabled, you can set the start and end time (hour and minutes, in 15-minute intervals) of the daily time period during which hourly bookings can be made. Outside the time period set, no hourly bookings can be made.

However, you can create bookings that include non-bookable times, but during the non-bookable time period; in any case, access to the environment will not be granted, even if the graphic symbol of the booking is overlaid over non-bookable time periods.

This possibility allows you to create a single booking, even if it includes non-bookable times, for the convenience of creating a booking over several days; a booking that includes non-bookable time periods therefore behaves like a set of bookings with start and end times tied to the bookable time period.

This type of situation is described in the example shown in the figure below.

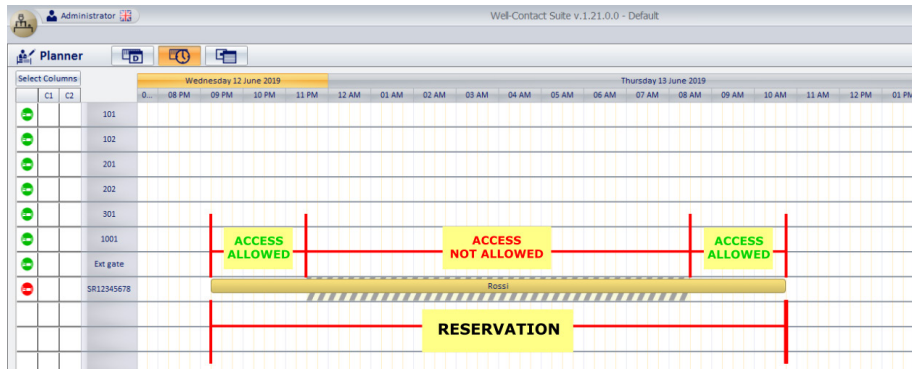

The setting of the bookable daily time period affects all the days of the week and affects accesses to the environment defined via the bookings.

The management of the bookable time period does NOT affect accesses connected to the cards created in the administration section, whatever the card type. The cards created in the administration section can nevertheless access the allocated environments, irrespective of any bookable time periods set for the environments.

Bedrooms/Bookable room Settings Configuration				
Values of Choice	Features	Scenarios on checkout	Bookable hours	
Bedroom/B.E.	Description	Enabled	Start	End
101	Room 101	<input type="checkbox"/>	08:00	18:00
102	Room 102	<input type="checkbox"/>	08:00	18:00
201	Room 201	<input type="checkbox"/>	00:00	24:00
202	Room 202	<input type="checkbox"/>	00:00	24:00
301	Room 301	<input type="checkbox"/>	00:00	24:00
1001	1001	<input type="checkbox"/>	00:00	24:00
Ext gate	External gates	<input type="checkbox"/>	00:00	23:45
SR12345678	sala riunioni 1	<input checked="" type="checkbox"/>	08:00	18:30

Exit

Cleaning and Minibar Configuration

Introduction

The Well Contact Suite Software can automate the management of the cleaning and minibar in a room/common environment by updating the status of a user-defined address.

In addition, you can automatically set the status of the room "to be cleaned" and the minibar "to be checked", at certain fixed hours, including a check if the room is assigned to a customer who's in the Checked-In status. You can also automatically set the "room to be cleaned" and the mini bar "to be checked" after the check-out.

Log on to the "Cleaning/Minibar" section from the menu "Configuration" as described in the following picture.

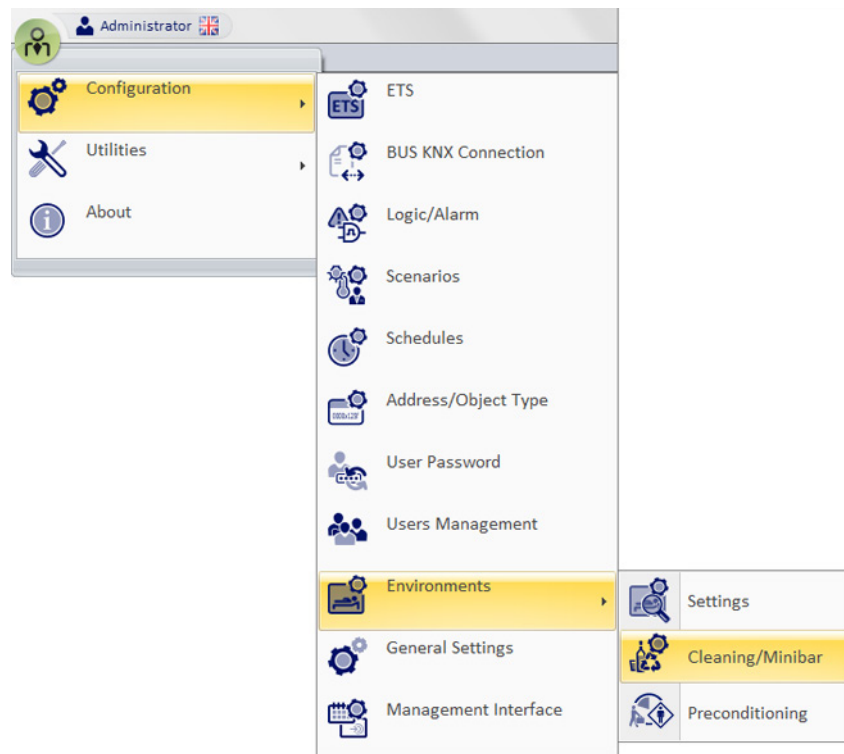

NOTE: The section "Cleaning/Minibar" can only be used if the user has "Room configurations settings" enabled.

The window in the figure appears

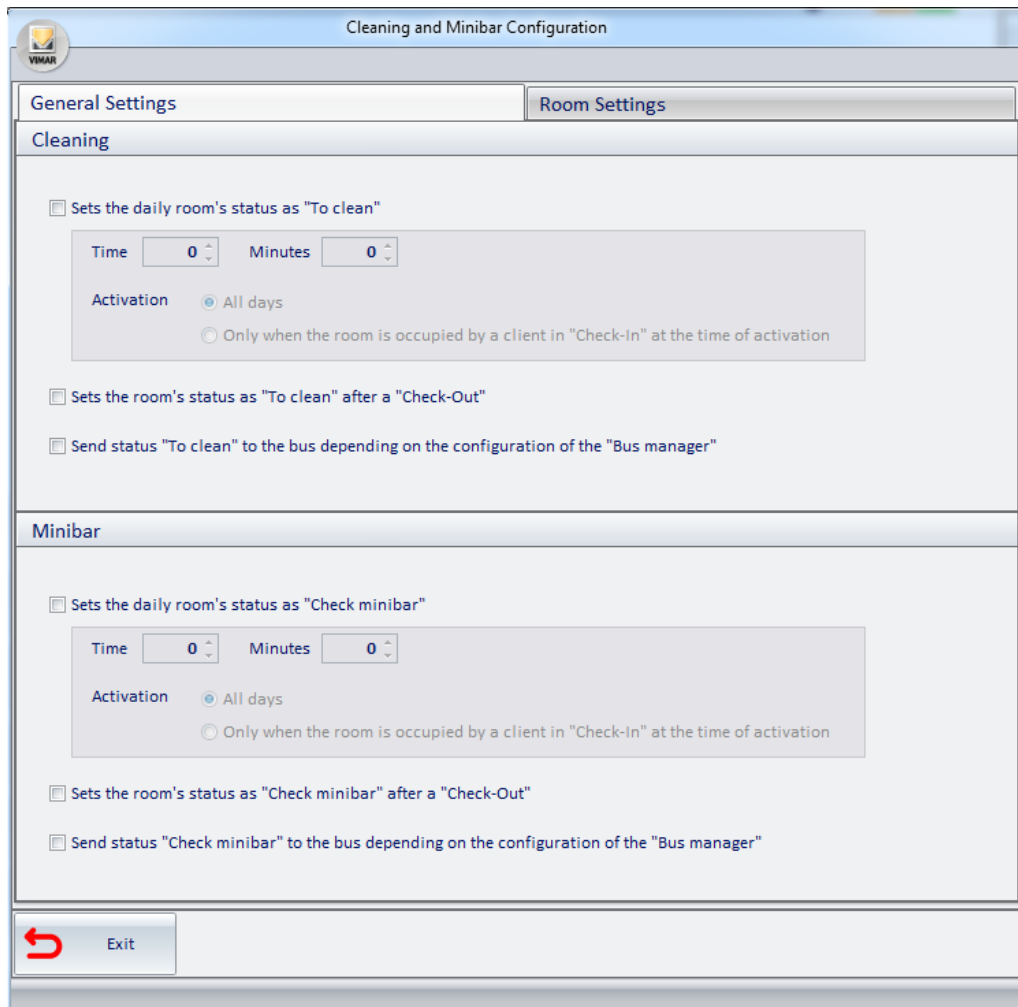

General settings

In the general settings window the following areas can be distinguished

Cleaning section

Enable daily setup of the room as "to be cleaned"

If this function is not enabled, you may not use the daily automatic setting of the rooms "To Be Cleaned"

If it is enabled you can set the hour (and minutes) to enable the "To Be Cleaned" status and when to activate it:

every day regardless of the status of the room or every day but only if a Checked-in client is in the room at the time of activation.

Enable room's setting as "To Be Cleaned" when there is a "Check Out"

If this feature is enabled, after a check-out from a client the room's status will switch to "To Be Cleaned"

Send "To Be Cleaned" status to the bus depending on the configuration of the "Management through the bus"

This feature only works with the daily setting of rooms to be cleaned, or with the setting of rooms to be cleaned after check-out, or both.

Activating it, when the room is set automatically as "To be cleaned" the corresponding message will be sent to the bus (to the address set on the "room settings" configuration window).

NOTE: The status of the object will be changed IF AND ONLY IF in the room settings the management of the object will be:

- 1- Room To Be Cleaned / 0-Room Cleaned (in this case the object will be set to 1)
- or
- 1- Room Cleaned / 0-Room To Be Cleaned (in this case the object will be set to 0)

Minibar Section

Enables daily setup of the room as "Minibar to be checked"

If this function is not enabled, you may not use the daily automatic setting of the rooms "Minibar to be checked"
If it is enabled

you can set the hour (and minutes) to enable the "Minibar To Be Checked" status and when to activate it:
every day regardless of the status of the Minibar or every day but only if a Checked-in client is in the room at the time of activation.

Enables room's setting as "Minibar to be checked" when there is a "Check Out"

If this feature is enabled, after a check-out from a client the room's status will switch to "Minibar to be checked"

Send "Minibar to be checked" status to the bus depending on the configuration of the "Management through the bus"

This feature only works with the daily setting of minibars to be checked, or with the setting of minibars to be checked after check-out, or both.

Activating it, when the minibar is set automatically as "Minibar To Be Checked" the corresponding message will be sent to the bus (to the address set on the "room settings" configuration window).

NOTE: The status of the object will be changed IF AND ONLY IF in the room settings the management of the object will be

- 1- Minibar to be checked / 0-Minibar checked (in this case the object will be set to 1)
- or
- 1- Minibar checked / 0-Minibar to be checked (in this case the object will be set to 0)

Environment settings

In the room settings window the following areas can be distinguished

Environmets

All the rooms and all common areas of the facility are included; to configure a particular environment present in the facility, just select it

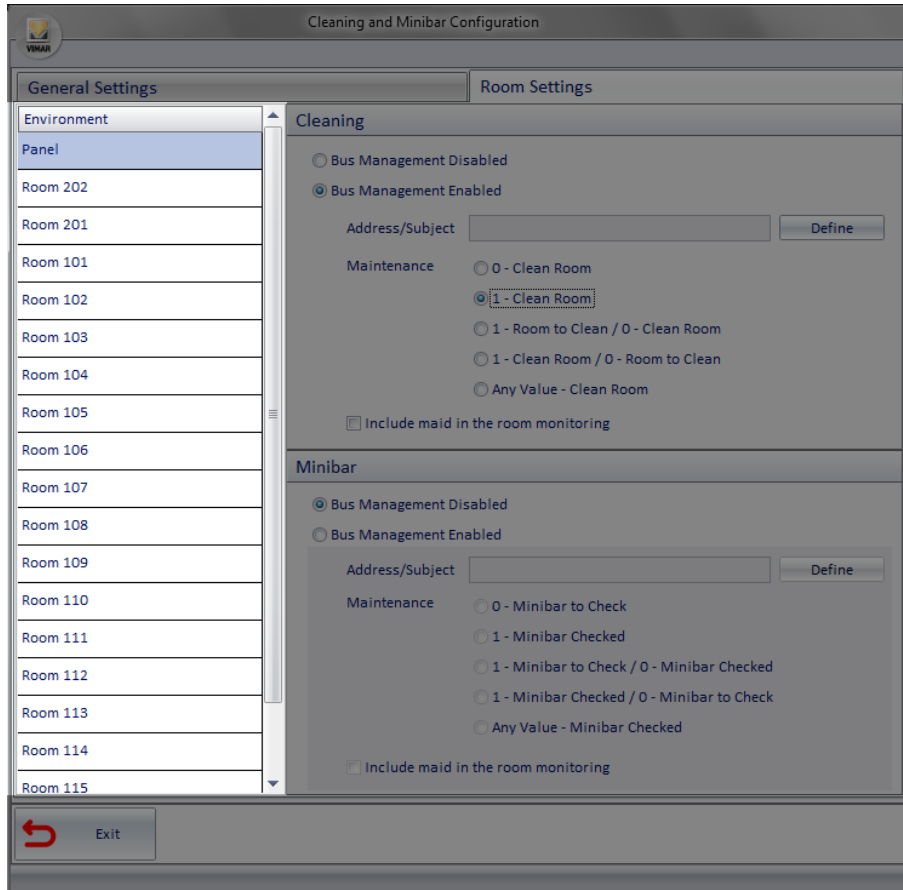

Cleaning and Minibar Configuration

General Settings | **Room Settings**

Environment

- Panel
- Room 202
- Room 201
- Room 101
- Room 102
- Room 103
- Room 104
- Room 105
- Room 106
- Room 107
- Room 108
- Room 109
- Room 110
- Room 111
- Room 112
- Room 113
- Room 114
- Room 115

Cleaning

Bus Management Disabled

Bus Management Enabled

Address/Subject:

Maintenance:

- 0 - Clean Room
- 1 - Clean Room
- 1 - Room to Clean / 0 - Clean Room
- 1 - Clean Room / 0 - Room to Clean
- Any Value - Clean Room

Include maid in the room monitoring

Minibar

Bus Management Disabled

Bus Management Enabled

Address/Subject:

Maintenance:

- 0 - Minibar to Check
- 1 - Minibar Checked
- 1 - Minibar to Check / 0 - Minibar Checked
- 1 - Minibar Checked / 0 - Minibar to Check
- Any Value - Minibar Checked

Include maid in the room monitoring

Cleaning section

Section for configuring automatic management of the cleaning status

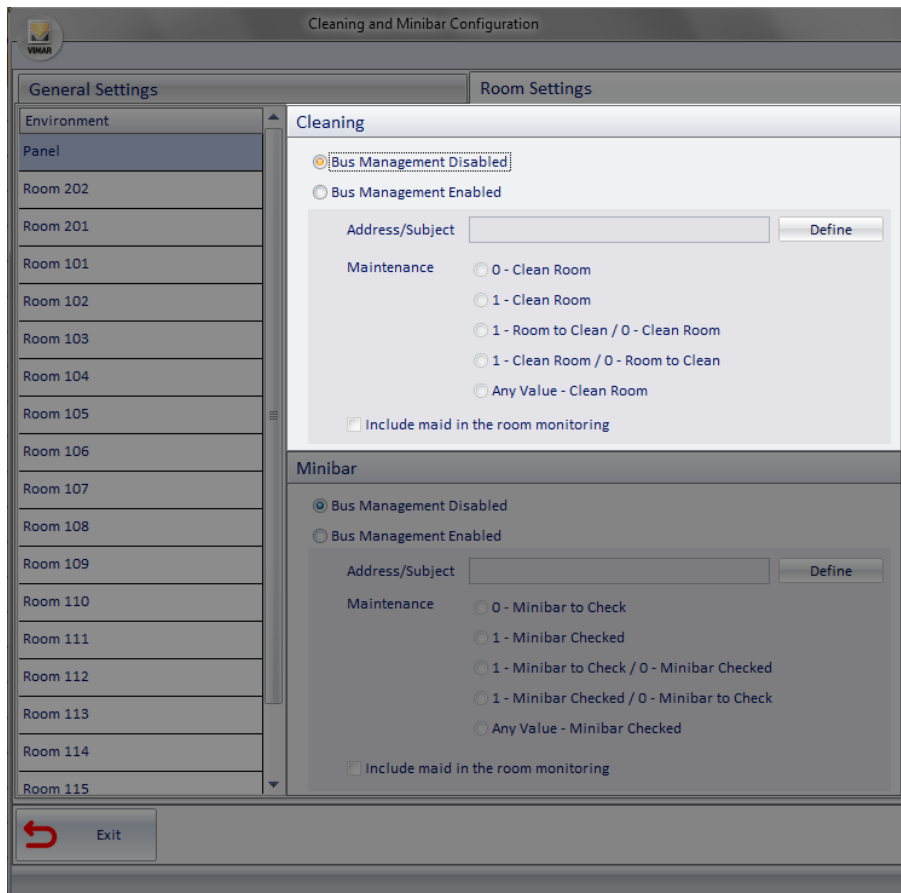

Bus management Disabled

If the bus management is disabled, the automatic functions for setting the cleaning status of the selected room cannot be used.

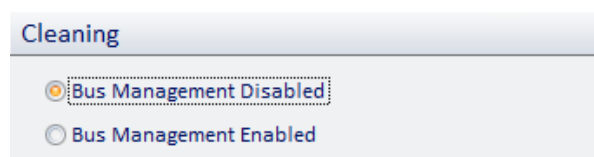

Bus management Enabled

If the bus management is enabled you can configure the following parameters:

Address/Subject Address/Object: Clicking the "Define" button the tree structure of the configured addresses appears; you can choose the address that changes the cleaning status.

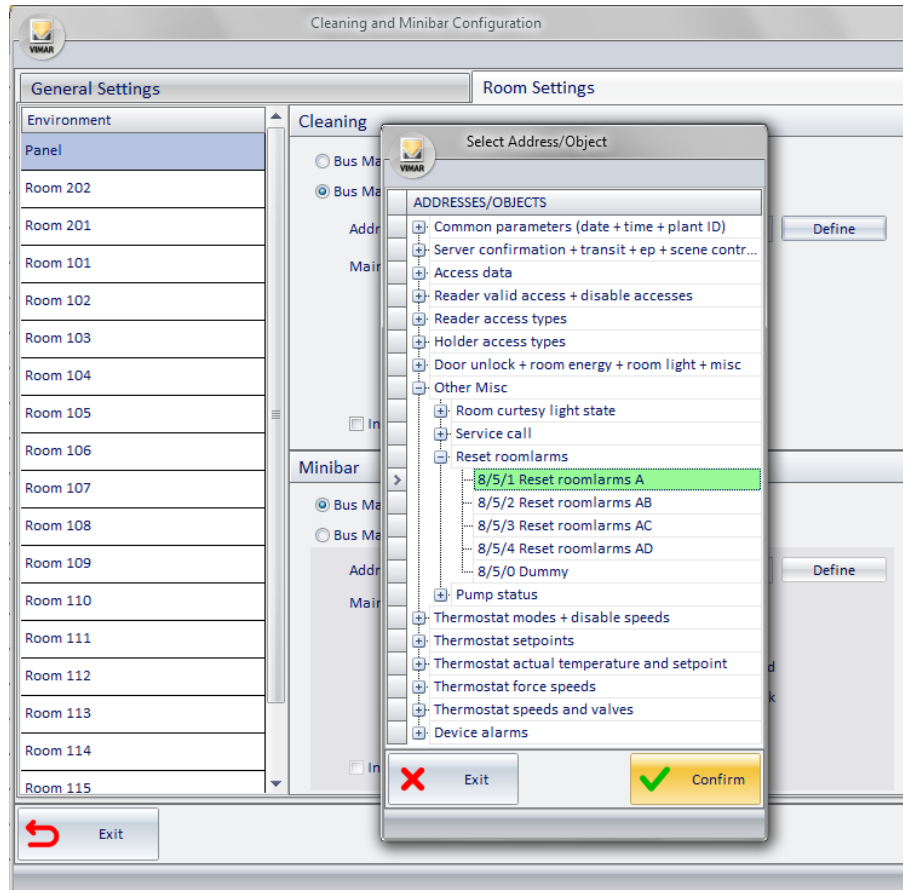

Management Section: **you can configure the selected address in the following ways**

0-Room Cleaned: **If the address status is updated to 0, the room will be set as "clean"**. The value 1 of the address is not taken into account.

1-Room Cleaned: **If the address status is updated to 1, the room will be set as "clean"**. The value 0 of the address is not taken into account.

1-Room To Be Cleaned / 0-Room Cleaned: **if the address status is updated to one, the room will be set as "to be cleaned"; if the address status is updated to zero, the room will be set as "cleaned"**

1-Room Cleaned / 0-Room To Be Cleaned: **if the address status is updated to one, the room will be set as "cleaned"; if the address status is updated to zero, the room will be set as "to be cleaned"**

Any Value - Room Cleaned: **If the address status is changed (from 0 to 1 and viceversa), the room will be set as "cleaned"**

Include check for presence of the waitress in the room: the cleaning status is updated only if there is a waitress in the room (presence of service card in the transponder reader inside pocket); if the customer changes the status of the address, the status of cleanliness of the room will remain unchanged

Note: this mode allows you to use, for the "cleaned" room setting, a button for a feature planned for the customer (e.g. This button will then have a dual function, depending on the type of card inserted into the pocket reader.

Minibar section

Section for configuring automatic management of the minibar status

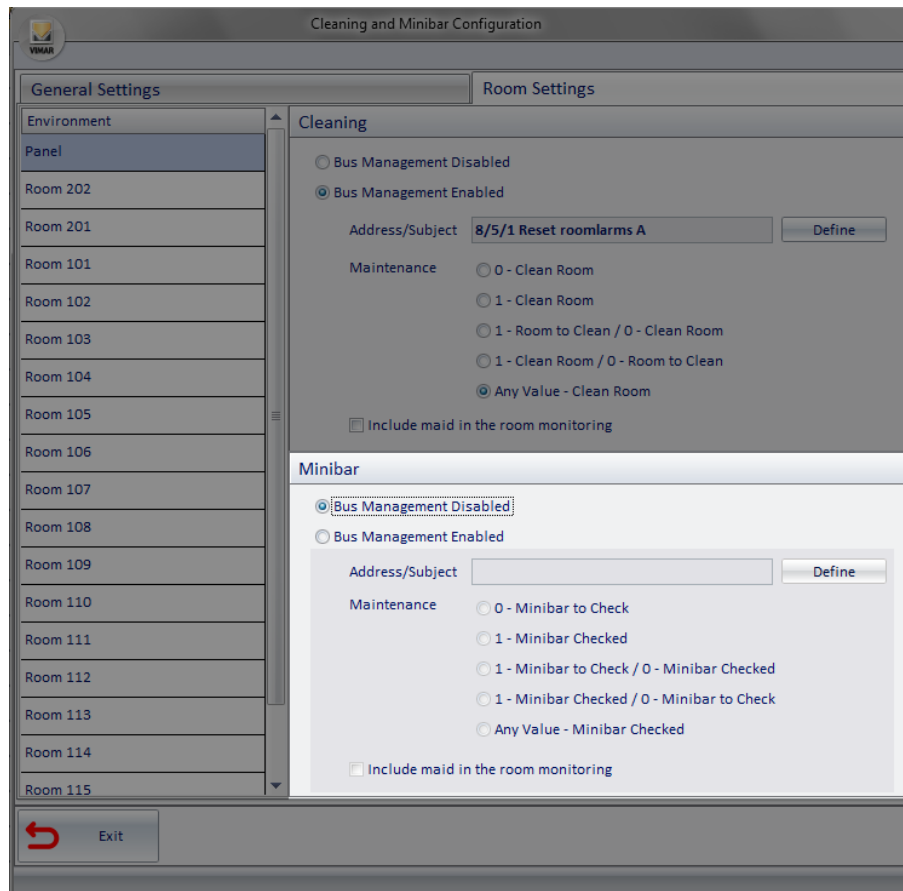

Bus management Disabled

If the bus management is disabled, the automatic functions for setting the minibar status of the selected room cannot be used.

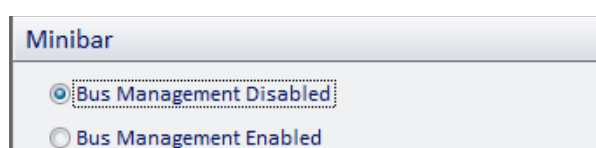

Bus management Enabled

If the bus management is enabled you can configure the following parameters:

Address/Object: Clicking the "Define" button the tree structure of the configured addresses appears; you can choose the address that changes the minibar status.

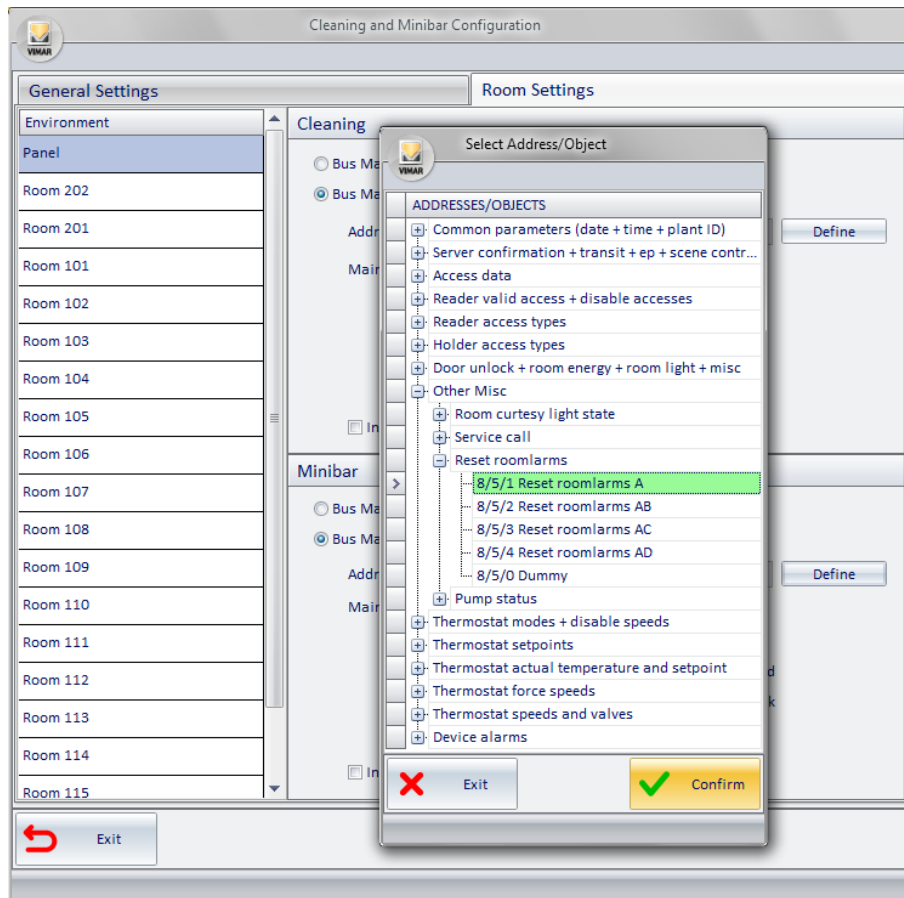

Management Section: **you can configure the selected address in the following ways**

0-Minibar Checked: **If the address status is updated to 0, the minibar will be set as "checked"**. The value 1 of the address is not taken into account.

1-Minibar Checked: **If the address status is updated to 1, the minibar will be set as "checked"**. The value 0 of the address is not taken into account.

1-Minibar To Be Checked / 0-Minibar Checked: **if the address status is updated to one, the minibar will be set as "to be checked"; if the address status is updated to zero, the minibar will be set as "checked"**

1-Minibar Checked / 0-Minibar To Be Checked: **if the address status is updated to one, the minibar will be set as "checked"; if the address status is updated to zero, the minibar will be set as "to be checked"**

Any Value - Minibar Checked: **If the address status is changed (from 0 to 1 and viceversa), the minibar will be set as "checked"**

Include check for presence of the waitress in the room: the minibar status is updated only if there is a waitress in the room (presence of service card in the transponder reader inside pocket); if the customer changes the status of the address, the status of minibar in the room will remain unchanged

Note: this mode allows you to use, for the "checked" minibar setting, a button for a feature planned for the customer (e.g. call a waiter). This button will then have a dual function, depending on the type of card inserted into the pocket reader.

Preconditioning

Introduction

The Well-contact Suite software allows you to "prepare" the thermal conditions (heating or cooling, depending on the seasonal system) you want in the room of an upcoming customer. This function has been called "Preconditioning" and it can be enabled or disabled for each room independently, still being able to apply general settings for all rooms to speed up setting operations, in the event that you wish the same settings for groups of rooms (or all of the rooms). This function means that there is a reservation for the upcoming customer and the booked room is not occupied before the arrival time scheduled by the customer.

The preconditioning enables the preferred climatic conditions before the arrival date defined in the reservation (in hours and minutes with a maximum of 23 hours and 45 minutes, every 15 minutes) or at the check-in, in the setup window of the function above.

This feature can be enabled from the setup menu, as shown in the picture below.

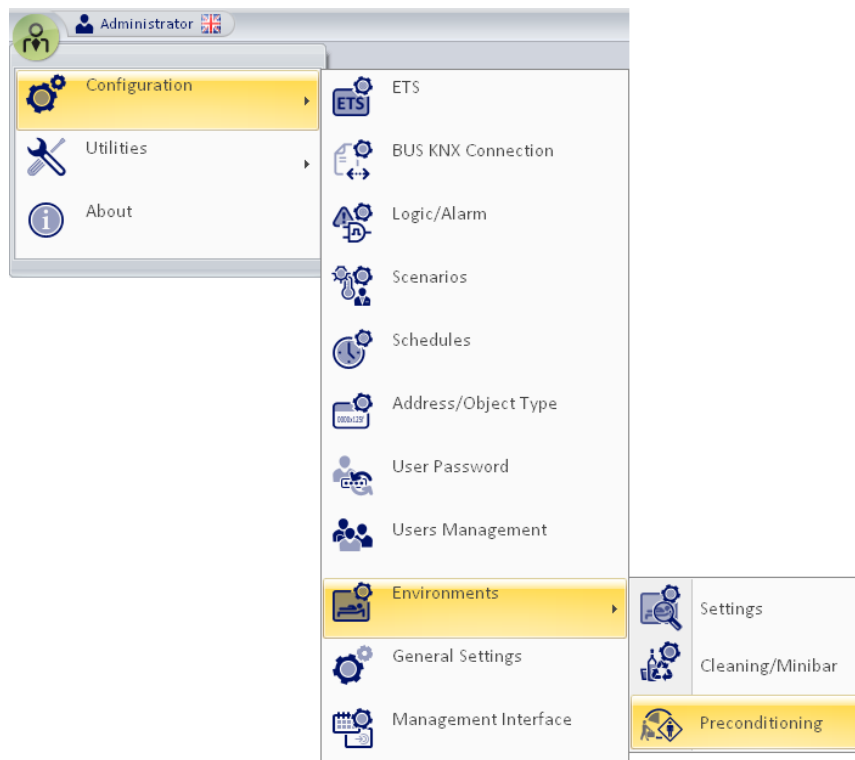

General settings

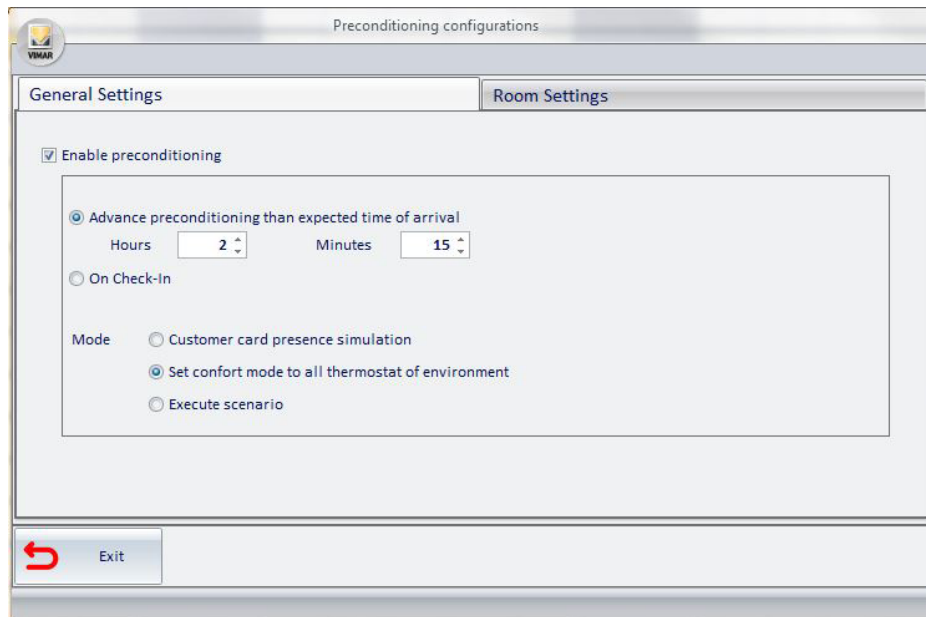

From the General Settings dialog you can globally enable the preconditioning with the desired parameters.

If you want to use the same settings for all the rooms, the preconditioning it is sufficient enter the preconditioning data in this window only.

Any parameter changes for certain rooms are set in the "Settings by room" dialog, starting with the default settings that match those defined in the General Settings window.

The parameters in the General Settings window are as follows:

- **Enable preconditioning:** If selected, it enables the preconditioning function in a comprehensive manner.
- **Advance preconditioning than expected time of arrival:**
 - **Hours-Minutes:** allows you to set the time (in hours and minutes) for the preconditioning function activation before the expected arrival the customer (data included in the reservation). The maximum time is 23 hours and 45 minutes at intervals of 15 minutes.
 - **At check-in:** allows you to activate preconditioning function at the check-in.
- **Mode:** allows you to set the type of action that should be performed by the preconditioning function. The possible choices are:
 - **Customer card presence simulation:** it provides for the complete simulation of the customer card insertion in the pocket transponder reader of the room.
Note: This item is disabled if not required by the ETS configuration of the device (pocket transponder reader).
 - **Enable comfort mode for all thermostats in the environment:** involves setting the comfort mode for all the thermostats in the room.
 - **Run scenario:** involves the execution of a scenario, selected from the list of scenarios defined in the Well-Contact Suite software.
Note: It is necessary to define a scenario for each room for which you want to enable this option and the choice must be made in the "Settings by room" window.

Settings by room

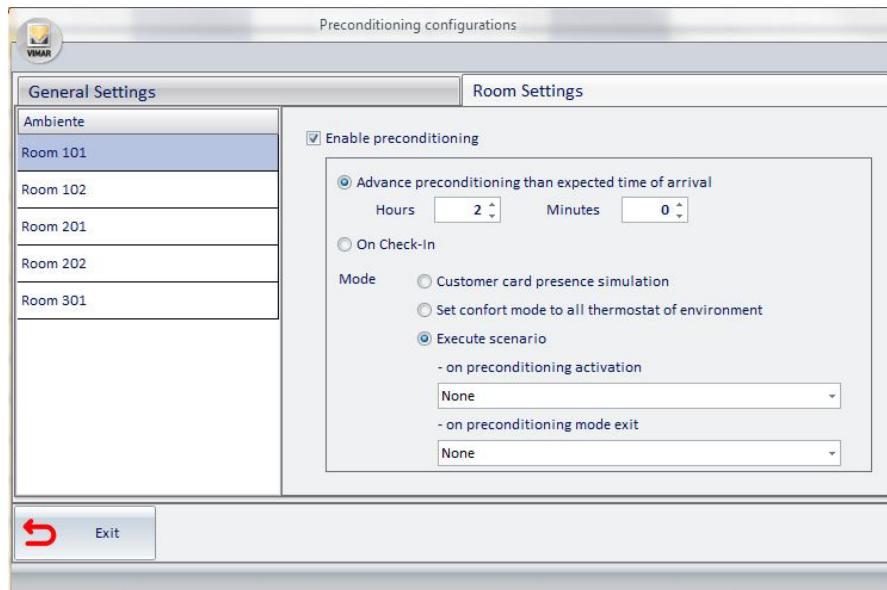

From the Settings by room dialog you can globally enable the preconditioning with the desired parameters for each room.

By default, for all the rooms the data entered in the General Settings window are initially presented.

The settings made in the Settings by room window override those made at the global level (General Settings window).

The parameters in the Settings by room window are as follows:

- **Enable preconditioning:** If selected, enables the preconditioning function for the selected room in the "Environment" list, in the left part of the window.
- **Advance preconditioning than expected time of arrival:**
 - **Hours-Minutes:** allows you to set the time (in hours and minutes) for the preconditioning function activation before the expected arrival the customer (data included in the reservation). The maximum time is 23 hours and 45 minutes at intervals of 15 minutes.
 - **At check-in:** allows you to activate preconditioning function at the check-in.

The maximum time is 23 hours and 45 minutes at intervals of 15 minutes.

- **Mode:** allows you to set the type of action that should be performed by the preconditioning function. The possible choices are:
 - **Customer card presence simulation:** it provides for the complete simulation of the customer card insertion in the pocket transponder reader of the room.
Note: This item is disabled if not required by the ETS configuration of the device (pocket transponder reader).
 - **Enable comfort mode for all thermostats in the environment:** involves setting the comfort mode for all the thermostats in the room.
 - **Run scenario:** involves the execution of a scenario when enabling the preconditioning and a scenario when disabling the preconditioning. The two scenarios above can be selected from the lists of two fields: "enable preconditioning" and "disable preconditioning".
Note: You must define a pair of scenarios for each room you want to enable this option for.

Disable preconditioning

The preconditioning can be disabled in the following cases:

- Reservation cancelled
- Reservation delayed
- Reservation expired without check-in (in case of customer not arrived or cancelled reservation, the reservation automatically expires).

When disabling the preconditioning, the following actions are performed, depending on the type of selected action:

- **Customer card presence simulation:** the exit of the customer from the room is simulated (removal of the customer card from the pocket transponder reader).
- **Enable comfort mode for all the thermostats in the environment:** If a master with the "default setting" function has been defined, the master is executed, setting the mode of operation of the thermostats in the room as defined in the master; otherwise, the STANDBY mode is set for thermostats in the room.
- **Run scenario:** The disable preconditioning scenario defined in the setup window of room preconditioning is run.

Conclusion of the preconditioning

The preconditioning ends when the customer accesses to his room for the first time (more precisely at the first detection of the customer's "presence in the room": this event is generated by the KNX vertical transponder reader of the Vimar Well-Contact Plus system or by the Vimar NFC/RFID reader connected to a KNX binary input).

At the preconditioning conclusion there are no actions in addition to those provided for the access of the customer in his room.

Managing Booked/Not booked rooms

Introduction

This specific function was introduced in version 1.27 of Well-Contact Suite and it stems from the need to improve the functions already present in Well-Contact Suite to optimise the room management efficiency (especially from an energy perspective) depending on the reservation status of the rooms. Typically this topic concerns above all the climate control management of the rooms, even though the management may also concern other automation systems in the room.

Typically the management of the room during the guest's stay occurs using two energy statuses (for climate control management, two statuses - Comfort and Standby - are used, as envisaged by the KNX thermostats in the Well-Contact Suite system) linked to the presence or absence of the guest in the room (information provided by the access control system of the Well-Contact Plus system or by other devices in the room automation system). To reasons of energy consumption optimisation, it is useful to be able to have a "third operating status" for the room during periods in which the room is not booked (typically a status that envisages lower consumption levels than those of the condition of the "guest not in room"). After creating this "third energy consumption status", the need arises to manage the passage from this reduced energy consumption status of the room to the other statuses envisaged for room management during the guest's reservation period in the facility to manage any inertia of the climate control management system to ensure the guest benefits from the desired climate control conditions during their stay at the facility.

In versions of Well-Contact Suite prior to version 1.27 the possibility of switching the room to a desired "reduced energy consumption status" is already envisaged (the "third energy status" mentioned above) after the guest's stay in the room ends (end of reservation period), with the possibility of defining actions to carry out on the room devices when the guest checks out. These settings can be made:

- in a timely way on the individual thermostats in the room, using the default functions masters to be applied at check-out of the room reservation and configurable from the complete widget of the thermostats in the Well-Contact Plus system (subject to configuration of the function masters in the "ETS configuration" section of Well-Contact Suite);
- at room level, using the check-out scenarios, which can be set from the "Check-out scenarios" window of the "Room Settings Configuration".

Also for switching from the "room not booked" status to the room booked status Well-Contact Suite envisages (also in versions prior to 1.27) the possibility of performing a "preconditioning" of the room (operating the thermostats and/or the other devices in the room) with an advance time with respect to the start of the reservation (guest expected time of arrival according to the reservation start date) or at check-in (this function at check-in is also used to create guest "welcome" conditions).

The above functions, which are also present in versions of Well-Contact Suite prior to version 1.27, while accommodating for the most part the need:

- can be configured from various sections of Well-Contact Suite;
- envisage timely actions to be carried out on each individual room or on each individual room thermostat;
- do not envisage views that allow the configuration and related verification for all rooms, making the configuration task time-consuming and complex, especially if the number of rooms increases.

To make configuration (and verification) of the Well-Contact Suite functions simpler and faster for the management of a third energy status for rooms, depending on the reservation status, version 1.27 of Well-Contact Suite introduced new functions, which supplement those already present (especially for reasons of retro-compatibility) and which can replace them by providing improvements on the same.

Example

The thermostat management during the guest's stay is performed automatically by the room automation system and envisages that the thermostat is in Comfort mode when the guest is in the room and in Standby mode when the guest is not present in the room. You want the thermostat to be in Economy mode when the room is not booked (to reduce the energy consumption levels when the room is not booked); this management is performed by Well-Contact Suite and envisages the switch of the thermostat to Economy mode when the guest checks out ("Not booked" room management (actions at check-out)). You want the thermostat to switch to Comfort status as the start of a reservation approaches, to prepare the room for the guest's arrival : this management is performed by Well-Contact Suite and envisages the switch of the thermostat to Comfort mode a few hours prior to the start of the reservation ("Booked" room management (preconditioning)).

The above description can be schematically represented in the following image.

Sat	Sun	Mon	Tue	Wed	Thu	Fri	Sat	Sun	Mon	Tue	Wed
				Reservation							

	Sat	Sun	Mon	Tue	Wed	Thu	Fri	Sat	Sun	Mon	Tue	Wed
Comfort												
Standby												
Economy												
Off/Prot												

- Guest reservation.
- Guest presence in the room.
- Thermostat in Comfort: room booked, guest presence in the room: automation system management.
- Thermostat in Standby: room booked, guest absence in the room: automation system management.
- Thermostat in Comfort: guest absence in the room, booked room management (preconditioning) by Well-Contact Suite.
- Thermostat in Economy: not-booked room management (actions at check-out) by Well-Contact Suite.

Version 1.27 of Well-Contact Suite further to facilitate the management of Booked/Not booked rooms introduces two main novelties which supplement those envisaged in the previous versions of Well-Contact Suite:

- **Table for managing Booked/Not booked rooms.** This table, which is accessible using the dedicated item in the configuration menu, allows you to make the Preconditioning settings (actions for preparing the rooms which will switch to the “Booked” status) and the settings envisaged for the room to switch to the “Not Booked” status, for all the rooms, adding a few configuration parameters with respect to those envisaged by the preconditioning functions and actions at check-out already present in Well-Contact Suite prior to version 1.27. The thermostat settings are made at room level (single setting for all the thermostats in the room).
- **“Thermostat configuration” table.** This table, which is accessible from a specific button in the “ETS configuration” section of Well-Contact Suite, provides an overall view of all the thermostats in the system (both the thermostats in the Well-Contact Plus system and the thermostats in Vimar’s By-me Plus system), allowing the setting of certain parameters required for the management of the simplified widgets of the thermostats and, for the KNX thermostats in Vimar’s Well-Contact Plus system, the possibility of configuring the functions masters for all the thermostats from a single table. This table also makes configuration of the various functions for managing the Vimar thermostats in the system simpler and faster. The configuration options present in previous versions of Well-Contact Suite remain unchanged.

Table for managing Booked/Not booked rooms

To display the window with the table for managing Booked/Not booked rooms, select the following item in the configuration menu: Configurations->Rooms->Booked/Not booked rooms.

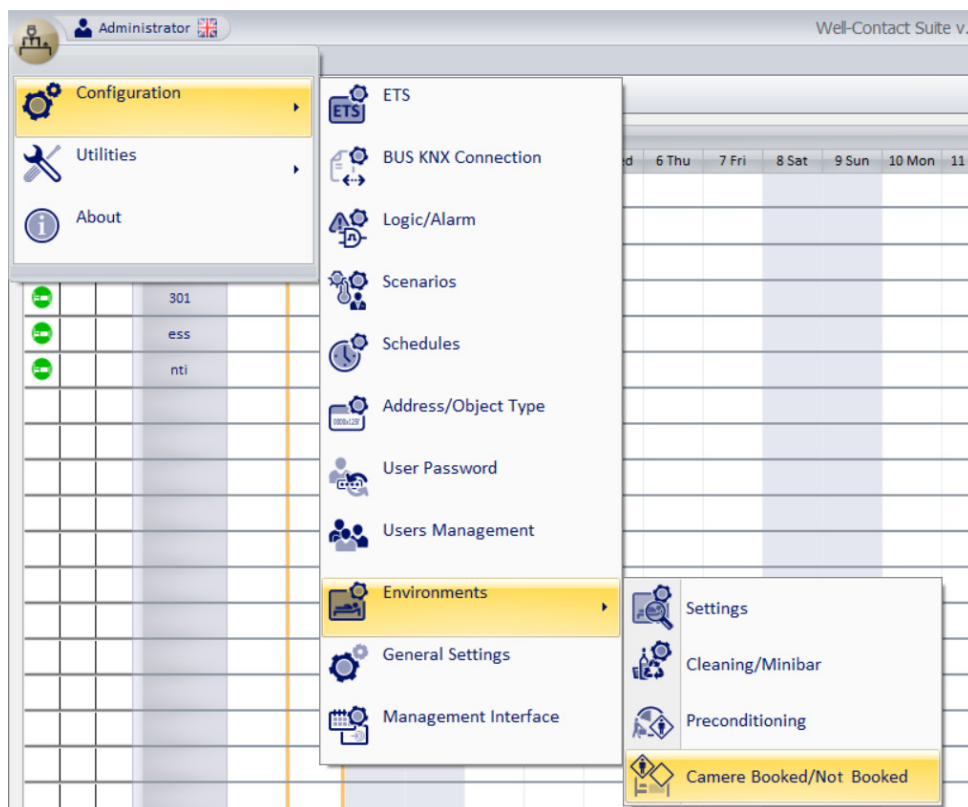

Booked/Not Booked Room Management												
Environment		Booked rooms management					Not booked rooms management					
Environm... Number	Description	Enabled	When	Advance [min]	Mode	Scenario	Enabled	When	Mode	Scenario	Check Out	
> 101	Room 101	<input type="checkbox"/>	Before reservation starts	120		None	<input type="checkbox"/>	After reservation e...		None	None	
102	Room 102	<input type="checkbox"/>	Before reservation starts	120		None	<input type="checkbox"/>	After reservation e...		None	None	
201	Room 201	<input type="checkbox"/>	Before reservation starts	120		None	<input type="checkbox"/>	After reservation e...		None	None	
301	Room 301	<input type="checkbox"/>	Before reservation starts	120		None	<input type="checkbox"/>	After reservation e...		None	None	
Well	Wellness	<input type="checkbox"/>	Before reservation starts	120		None	<input type="checkbox"/>	After reservation e...		None	None	

The rows in the table represent all the rooms/rooms that can be booked configured in Well-Contact Suite.
The columns in the table are grouped together in three sections:

- **Rooms.** Includes the two columns with the information about the room (number and description).
 - **Managing Booked rooms.** The columns for setting the preconditioning are grouped together in this section.
 - **Managing Not Booked rooms.** The columns for setting the desired status for the “Not Booked” status of the room are grouped together in this section. Allows you to make the desired settings to the thermostats and/or devices in the room:
 - at guest check-out (in the event that there was a guest check-in for the room booked);
 - in the other possible conditions for exiting the room booked condition (including the conditions currently managed by WCS to exit the preconditioning condition: reservation cancelled, reservation delayed, end of reservation without any check-in being made).
- N.B.: this section also features (last column on the right) the “Check-out scenarios” column which copies into the table the same data that can be set from the “Check-out scenarios” table in the “Room Settings Configuration” window.

The new “Managing Booked/Not Booked rooms” table allows you to:

- have the list of all rooms in a single table (each row in the table represents one room) to verify the general status of settings.
 - use the multiple row selection tool and “Set parameters by column” function to perform the configuration of the function (column) with a single setting for all the rooms selected.
 - use the “Search” function to filter the rooms on which you want to make a setting.
 - for each room have the complete management of the room booked and room not booked settings.
 - set the disable preconditioning conditions in a different way from that defined by Well-Contact Suite. In particular, if the management of the room “Not Booked” has been enabled, on exiting preconditioning, Well-Contact suite will set the devices in the room as envisaged by the “Room Not Booked” settings; otherwise it will use the default exit settings of WCS and included in the WCS installer manual in the chapter entitled “Disable preconditioning” (however, in this case too, the current setting will be displayed in the table).
- Remember that “**disable preconditioning**” has a different meaning from “**conclusion of preconditioning**”. Please refer to the relevant chapters in the WCS installer manual for the meaning of the two functions.

The “Search” button

Press the “Search” button to activate the text search function in table cells. The button works in “toggle” mode: press the button to activate the search function, which remains available until you press the button again.

Once you have activated the Search function, a text field appears for you to type in the text to search for. The search text function works on all the boxes in the table. The search begins by typing in the first character and it is updated as you type the text to search for. The search function works like a filter on the table rows: the rows in the table in which there is at least one cell in which the search text is detected are displayed.

To cancel the search filter, you can delete the search text or exit the Search function by pressing the Search button again.

As you exit the “Search” function, the search filter is cancelled and all the rows which were visible before you activated the “Search” function are presented again.

The “Set parameters by column” function

Proceed as follows to use the “Set parameters by column” function:

1. Select the group of rows for which you wish to assign the same parameter to the specific column.
2. Set the parameter in any of the cells in the desired column and selected group of rows.
3. The value assigned to the cell in point 2 above will automatically be set in all the cells of the selected rows and in the column of the selected cell.

The “Rooms” section of the table

This section envisages the two columns for identifying the room on which to make the settings: room number and related description.

The “Managing Booked rooms” section of the table

The columns for setting “Preconditioning” are in this section.

- **Enabled.** Check-box for enabling the “Preconditioning” function for the room. If this field is disabled the subsequent columns in this section are disabled.
- **When.** Combo box to choose when preconditioning should start, with the following options:
 - *Before the booking:* the actions envisaged for Preconditioning will be activated in advance as desired prior to the guest’s expected arrival (start of booking). The advance time can be set using the subsequent “Advance” field.
 - *At check-in:* the actions envisaged for Preconditioning will be activated at the time the guest checks in.
- **Advance.** Advance time, in minutes, to set if you have chosen preconditioning in advance prior to the start of the booking. The maximum time that can be set is 23 hours and 45 minutes, as envisaged by Well-Contact Suite. This field can only be set if the previous “When” field is set to “Before the booking”.
- **Mode.** Combo box for choosing the desired operating mode, with the following possible values:
 - *Simulate card presence.* (See Note1) All the settings have been made in the room for the insertion of the card in the transponder card reader of the Well-Contact Plus system.
 - *Set thermostats to comfort.* All the thermostats in the room will switch to the Comfort operating mode.
 - *Set thermostats to standby.* All the thermostats in the room will switch to the Standby operating mode.
 - *Set thermostats to economy.* All the thermostats in the room will switch to the Economy operating mode.
 - *Run scenario.* The scenario selected in the subsequent “Scenario” field will run.

Note 1: as in the previous versions of Well-Contact Suite, the “Simulate card presence” item can be used (and therefore selected) only if there is at least one transponder pocket from the Well-Contact Plus system in the room.

Note 2: In version 1.27 of Well-Contact Suite, compared to version 1.26 (and previous versions), the following two thermostat operating modes have been added, to extend the possibilities for the hotel manager to intervene: “Set thermostats to standby” and “Set thermostats to economy”. These two new functions have also been added in the preconditioning setting windows which can be accessed from the menu item Configurations->Rooms->Preconditioning.
- **Scenario.** Combo box for choosing the scenario to run if the “Run scenario” operating mode has been selected. You can choose a scenario from among those previously created in Well-Contact Suite, using the “Scenario configuration” window.

The “Managing Not Booked rooms” section of the table

This section contains the columns for setting the desired status for the “Not Booked” status of the room. It is used to set the actions which the room automation system must carry out:

- at guest check-out (in the event that there was a guest check-in for the room booked);
- in the other possible conditions for exiting the room booked condition (these are the conditions currently managed by Well-Contact Suite to exit the preconditioning condition: reservation cancelled, reservation delayed, end of reservation without any check-in being made).

This section of the table contains the following columns:

- **Enable.** Check-box for enabling the “Not booked room management”. The settings in the subsequent columns are only effective if this field is enabled.
IMPORTANT: if the room “Not booked” management has been enabled on exiting the “preconditioning” condition (reservation cancelled, reservation delayed, end of reservation without any check-in being made) the actions envisaged defined in this section for managing rooms “Not-booked” will be carried out and not the default settings envisaged by Well-Contact Suite.
- **When.** Combo box for choosing when preconditioning should start, with the following options:
 - *At check-out.*

- After the end of the reservation.

• **Mode.** Combo box for choosing the desired operating mode:

- **Simulate card removal.** (See Note) All the settings have been made in the room for the removal of the card from the transponder card reader of the Well-Contact Plus system.
- **Set thermostats to standby.** All the thermostats in the room will switch to the Standby operating mode.
- **Set thermostats to economy.** All the thermostats in the room will switch to the Economy operating mode.
- **Set thermostats to protection/off.** All the thermostats in the room will switch to the Protection/OFF operating mode.
- **Run scenario.** The scenario selected in the subsequent "Scenario" field will run.

Note: as in the previous versions of Well-Contact Suite, the "Simulate card removal" item can be used (and therefore selected) only if there is at least one transponder pocket from the Well-Contact Plus system in the room.

• **Scenario.** Combo box for choosing the scenario to run if the "Run scenario" operating mode has been selected. You can choose a scenario from among those previously created in Well-Contact Suite, using the "Scenario configuration" window.

• **Scenario at check-out.** Combo box for choosing the scenario at check-out envisaged by the previous versions of Well-Contact Suite which can also be set from the "Scenario at check-out" tab in the "Room Settings Configuration" table, which can be accessed from the configuration menu Configurations->Rooms->Settings.

This column was introduced to display in a single table the possible settings of Scenario at check-out carried out in previous versions of Well-Contact Suite with respect to version 1.27. The possibility of using this scenario too may prove useful to manage specific room automation requirements.

Priority in performing actions envisaged for managing rooms "Not Booked"

If there are several types of actions envisaged for managing rooms "Not booked", Well-Contact Suite carries them out according to the following priorities:

1. Any actions set in the "Managing "Not booked" rooms" section of the "Managing Booked/Not booked rooms" table, choosing one of the possible actions for each room:
 - Simulate card removal.
 - Set thermostats to standby.
 - Set thermostats to economy.
 - Set thermostats to Off/Protection.
 - Run scenario
2. Any settings at check-out made on the individual KNX thermostats of Vimar's Well-Contact Plus system using the "default functions masters", which can be managed from:
 - "Managing thermostats via Functions Masters" section in the "Thermostat configuration" table which can be accessed by pressing the "Thermostats" button in the "ETS configuration" table of Well-Contact Suite.
 - "Restore default" panel in the "complete" widget of Vimar's KNX thermostats.
3. Any scenario at check-out, set using one of the possible configuration modes:
 - "Scenario at Check Out" column (last column on the right in the "Managing Booked/Not booked rooms" table).
 - From the "Scenario at check-out" tab in the "Room Settings Configuration" window, which can be accessed from Configurations->Rooms->Settings.

We recommend you use the management described in point 1, which should be sufficient for the majority of needs.

If you are already using the actions envisaged in points 3 we recommend you switch to the management envisaged in point 1, using the "Thermostat configuration" table should make it very simple and quick to verify the configuration status of the thermostat management via "Default functions master" and disabling this function to switch to the new management envisaged in point 1.

If you need to use the actions envisaged by two or three of the above points, check the actions of the various types of actions to avoid the subsequent actions "overriding" actions carried out in previous points.

Use of managing "Not Booked" rooms or default functions masters for setting thermostats at check-out

As mentioned earlier, to set specific operating parameters for the thermostats in a room at the time of the guest's check-out, in version 1.26 of Well-Contact Suite (and previous versions), in addition to being able to create scenarios to run at check-out, it was also possible to create thermostat-type default functions masters which, subject to association with the desired thermostats, can be activated at room check-out. Activating this function, up until version 1.26 of Well-Contact suite, had to be done on each thermostat in the room, accessing the configuration window of the thermostat (complete widget), from the room supervision page.

Remember that this function is still envisaged only for the KNX thermostats in Vimar's Well-Contact Plus system, whereas it cannot be used for the thermostats in Vimar's By-me Plus system.

With the introduction of managing "Booked/Not booked rooms" we recommend you use the new table for managing the rooms (Booked/Not Booked). However, you can continue to use the setting via default functions masters but this proves more complex to manage and cannot be used for Vimar's By-me thermostats.

Version 1.27 of Well-Contact Suite also introduced a new "Thermostats" window, which will be described in the following chapter, providing a complete view of all the Vimar thermostats (both KNX and By-me) where you can also manage the settings via default functions masters - for KNX thermostats.

Managing via default functions masters in some certain cases may still prove useful but in almost all cases the use of the new "Managing Booked/Not booked rooms" table is simpler and easier to configure to set the thermostat modes of the rooms at the time of check-out from the room.

The “Thermostat configuration” table

Version 1.27 of Well-Contact Suite introduced a new table which contains all the thermostats in the system. Both the KNX thermostats in Vimar’s Well-Contact Plus system and the thermostats in Vimar’s By-me Plus system are shown.

To access the table, press the “Thermostats” button in the bottom right area of the “ETS configuration” window of Well-Contact Suite.

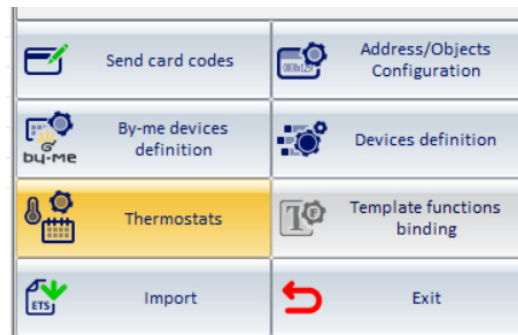

Thermostats		Gestione termostati tramite Master di Funzioni					Impostazione stati On/Off per pulsante Widget semplificato	
Description	Environment	Enable thermostat management via associated masters	Master Associati	Default Functions Master	Reset default setpoint settings at checkout	Reset thermostat mode from associated master at checkout	On	Off
> Double thermostat 101 (A)	101	<input checked="" type="checkbox"/>	-	-	<input type="checkbox"/>	<input type="checkbox"/>	Comfort	Off/Protection
Double thermostat 101 (B)	101	<input checked="" type="checkbox"/>	-	-	<input type="checkbox"/>	<input type="checkbox"/>	Comfort	Off/Protection
Double thermostat 101 (A)	999	<input checked="" type="checkbox"/>	-	-	<input type="checkbox"/>	<input type="checkbox"/>	Standby	Economy
Double thermostat 101 (B)	999	<input checked="" type="checkbox"/>	-	-	<input type="checkbox"/>	<input type="checkbox"/>	Comfort	Off/Protection
Term Rotella 02972 Ver 2...	101	<input checked="" type="checkbox"/>	-	-	<input type="checkbox"/>	<input type="checkbox"/>	Comfort	Off/Protection
Double thermostat 102 (A)	102	<input checked="" type="checkbox"/>	-	-	<input type="checkbox"/>	<input type="checkbox"/>	Comfort	Off/Protection
Double thermostat 102 (B)	102	<input checked="" type="checkbox"/>	-	-	<input type="checkbox"/>	<input type="checkbox"/>	Comfort	Off/Protection
Double thermostat 102 (A)	999	<input checked="" type="checkbox"/>	-	-	<input type="checkbox"/>	<input type="checkbox"/>	Comfort	Off/Protection
Double thermostat 102 (B)	999	<input checked="" type="checkbox"/>	-	-	<input type="checkbox"/>	<input type="checkbox"/>	Comfort	Off/Protection
Term Rotella 02972 Ver 1...	102	<input checked="" type="checkbox"/>	-	-	<input type="checkbox"/>	<input type="checkbox"/>	Comfort	Off/Protection
Thermostat room 201	999	<input checked="" type="checkbox"/>	-	-	<input type="checkbox"/>	<input type="checkbox"/>	Comfort	Off/Protection
Double Thermostat Touch ...	301	<input checked="" type="checkbox"/>	-	-	<input type="checkbox"/>	<input type="checkbox"/>	Comfort	Off/Protection
Double Thermostat Touch ...	301	<input checked="" type="checkbox"/>	-	-	<input type="checkbox"/>	<input type="checkbox"/>	Comfort	Off/Protection
T By-me 101	101	<input type="checkbox"/>	-	-	<input type="checkbox"/>	<input type="checkbox"/>	Comfort	Off/Protection
T By-me 102	102	<input type="checkbox"/>	-	-	<input type="checkbox"/>	<input type="checkbox"/>	Comfort	Off/Protection

The rows in the “Thermostat configuration” table represent all the Thermostat type widgets in the supervision pages of Well-Contact Suite.

N.B.: typically the widget of a thermostat is only present in the supervision page of the room in which it is physically installed. Well-Contact Suite still allows you to add the widgets of devices even in other supervision pages: for instance, in a supervision page created in Well-Contact Suite for the management of all the thermostats in the system. If the widget of a thermostat is inserted in several supervision pages, even if there is only one physical thermostat, the widgets associated with it, inserted in the various pages, envisage the possibility of independently setting the operating mode of the thermostat to the ON and OFF statuses of the ON/OFF button in the simplified widget. The table contains the rows relating to all the widgets of all the thermostats present in all the rooms, and there could be more of them than the actual number of thermostats physically installed.

The columns in the table are grouped together in three sections:

- **Thermostats.** Includes the two columns with information about the description of the thermostat and the number of the room in which the specific thermostat widget is inserted.
- **Managing thermostats via Functions Masters.** This section groups together the columns for setting the KNX thermostats in Vimar’s Well-Contact Suite system using functions masters. In this section you can make all the settings concerning the functions masters, except for the creation of the functions masters (the functions masters must in any case be previously created using the dedicated procedure envisaged in Well-Contact Suite).
N.B.: this section is disabled for the thermostats in Vimar’s By-me Plus system because their management using functions masters is not available.
- **Setting ON and OFF statuses for ON/OFF button of the simplified widget.** This section groups together the two columns for associating the thermostat operating mode (Comfort, Standby, Economy, Off/Protection) with the ON and OFF statuses of the ON/OFF button present in the “simplified widget” of the thermostats (introduced in version 1.27 of Well-Contact Suite).

The new “Thermostat configuration” table allows you to:

- have the list of all the thermostat widgets present in the supervision pages in a single table.
- use the multiple row selection tool and “Set parameters by column” function to perform the configuration of a set of thermostats (widgets) selected with a single setting.
- use the “Search” function to filter the thermostats on which you want to make a setting.
- centralise the management of thermostat functions masters.
- check and set in a centralised way the association of the thermostat operating modes associated with the ON and OFF statuses of the ON/OFF button of the simplified widget of the thermostats.

The “Search” button

Press the “Search” button to activate the text search function in table cells. The button works in “toggle” mode: press the button to activate the search function, which remains available until you press the button again.

Once you have activated the “Search” function, a text field appears for you to type in the text to search for. The search text function works on all the boxes in the table. The search begins by typing in the first character and it is updated as you type the text to search for. The search function works like a filter on the table rows: the rows in the table in which there is at least one cell in which the search text is detected are displayed.

To cancel the search filter, you can delete the search text or exit the Search function by pressing the “Search” button again.

As you exit the “Search” function, the search filter is cancelled and all the rows which were visible before you activated the “Search” function are presented again.

The “Set parameters by column” function

Proceed as follows to use the “Set parameters by column” function:

1. Select the group of rows for which you wish to assign the same parameter to the specific column.
2. Set the parameter in any of the cells in the desired column and selected group of rows.
3. The value assigned to the cell in point 2 above will automatically be set in all the cells of the selected rows and in the column of the selected cell.

The “Thermostats” section of the table

This section envisages two columns:

- Description: description of the thermostat.
- Room: number of the room (supervision page) in which the thermostat widget is inserted.

As mentioned earlier, the widget of a thermostat can be present in several supervision pages (associated with several rooms).

For instance, with reference to the image of the Thermostats window shown above, the “*Double thermostat 101 A*” thermostat is present in both the supervision page of room 101 as well as in supervision page number 999.

The “Managing thermostats via Functions Master” section of the table

This section contains the columns for the complete setting of the thermostats via functions masters (for the KNX thermostats in Vimar’s Well-Contact Plus system), after creating the Thermostat type functions masters you wish to use.

Remember that for the creation of the Thermostat type functions masters you need to use the procedure also envisaged in the versions of Well-Contact Suite prior to version 1.27 and described in the first 4 bullet points of the “Creating a functions master of the “Thermostat” type” chapter in this manual (those dedicated solely to the creation of the functions master, excluding the association of the master with the thermostats); the fifth bullet point in the procedure described in the “Creating a functions master of the “Thermostat” type” chapter concerns the association of the thermostats with the functions master: for this operation, you can use the new Thermostats table, which is much faster especially if there are a large number of thermostats to associate (exploiting the search table, sort rows, multiple selection and setting parameters “by column” functions). The table also includes the columns which replicate the settings envisaged by the complete widget of the Vimar KNX thermostats, represented in the area highlighted in the following image.

Thermostat

<input type="text" value="23.0"/> °C	Current Setpoint	<input type="text" value="0"/>	Current Fancoil Speed
<input type="text" value="0"/> °C	User Offset	<input type="text" value="Heating"/>	Current Seasonal mode

Settings [Heating]

<input type="text" value="23.0"/> °C	Setpoint Comfort	Operating mode	<input type="text" value="Comfort"/>
<input type="text" value="10.4"/> °C	Setpoint Standby	Seasonal mode	<input type="text" value="HEATING"/>
<input type="text" value="15.0"/> °C	Setpoint Economy	<input type="button" value="Change Displayed Seasonal Mode"/>	
<input type="text" value="5.0"/> °C	Setpoint Protection		

Fancoil speed advanced management

Disabling

Restore default

- Enable thermostat management via associated masters
- Reset default setpoint settings at checkout
- Reset thermostat mode from associated master at checkout

Default Values

Operating mode	<input type="text"/>
Seasonal mode	<input type="text"/>

Heating	Air conditioning
<input type="text"/> °C Setpoint Comfort	Setpoint Comfort <input type="text"/> °C
<input type="text"/> °C Setpoint Standby	Setpoint Standby <input type="text"/> °C
<input type="text"/> °C Setpoint Economy	Setpoint Economy <input type="text"/> °C
<input type="text"/> °C Setpoint Protection	Setpoint Protection <input type="text"/> °C

This section of the table contains the following columns:

- **Enable thermostat management via associated masters.** Check-box for enabling the thermostat management via functions masters. If you disable this check-box the thermostat management of Well-Contact Suite via any functions masters associated will be disabled (for both any default functions master as well as for any functions masters for the runtime control)
- **Associated Masters.** Combo box, with multiple selection possibility, for selecting/associating Thermostat type functions masters you wish to associate with the thermostat. The selection of masters using the combo box has the effect of associating the thermostat with the selected masters (an operation which until version 1.27 of Well-Contact Suite could only be done, for each functions master, following point 5 of the procedure for creating functions masters of the thermostat type described in the "Creating a functions master of the "Thermostat" type" chapter in this manual). Remember that the setting affects the thermostat (so both any thermostats A and B envisaged on certain models of Vimar KNX thermostats and on all the widgets associated with them). After the setting, the list of functions masters associated with the thermostat will be displayed in the cell, as text items separated by a comma: if the complete list is not completely visible due to the insufficient width of the column, you can widen the column or select the cell to display the selected items. The combo box contains all the thermostat type functions masters which have been created.

Thermostats configuration						
Thermostats			Gestione termostati tramite Master di Funzioni			
	Description	Environment	Enable thermostat management via associated masters	Master Associati	Default Functions Master	Reset settings
I	Double thermostat 101 (A)	101	<input checked="" type="checkbox"/>	Master T hotel, Master ...		
	Double thermostat 101 (B)	101	<input checked="" type="checkbox"/>	Master T hotel, Master ...		
	Double thermostat 101 (A)	999	<input checked="" type="checkbox"/>	Master T hotel, Master ...		
	Double thermostat 101 (B)	999	<input checked="" type="checkbox"/>	Master T hotel, Master ...		
	Term Rotella 02972 Ver 2....	101	<input checked="" type="checkbox"/>			
	Double thermostat 102 (A)	102	<input checked="" type="checkbox"/>			
	Double thermostat 102 (B)	102	<input checked="" type="checkbox"/>			

- Default Functions Masters.** Combo box for selecting/associating the default functions master with the thermostat. If you select the cell the list of functions masters associated with the thermostat is shown (those selected in the previous “Associated Masters” column).

IMPORTANT: Remember that from version 1.27 of Well-Contact Suite, to set a specific operating mode in the thermostats of a room when the room is in the “not booked” status, it is advisable to use the new “Managing Booked/Not booked room”, instead of using the default functions masters to be activated at room check-out. To manage specific and special needs, you can still use the default functions masters (for instance if you want to set the thermostats independently and differently at room check-out).

Thermostats configuration						
Thermostats			Gestione termostati tramite Master di Funzioni			
	Description	Environment	Enable thermostat management via associated masters	Master Associati	Default Functions Master	Reset default setpoint settings at check-out
I	Double thermostat 101 (A)	101	<input checked="" type="checkbox"/>	Master T hotel, Master ...		<input type="checkbox"/>
	Double thermostat 101 (B)	101	<input checked="" type="checkbox"/>	Master T hotel, Master ...		<input type="checkbox"/>
	Double thermostat 101 (A)	999	<input checked="" type="checkbox"/>	Master T hotel, Master ...		<input type="checkbox"/>
	Double thermostat 101 (B)	999	<input checked="" type="checkbox"/>	Master T hotel, Master ...		<input type="checkbox"/>
	Term Rotella 02972 Ver 2....	101	<input checked="" type="checkbox"/>			<input type="checkbox"/>
	Double thermostat 102 (A)	102	<input checked="" type="checkbox"/>			<input type="checkbox"/>
	Double thermostat 102 (B)	102	<input checked="" type="checkbox"/>			<input type="checkbox"/>
	Double thermostat 102 (A)	999	<input checked="" type="checkbox"/>			<input type="checkbox"/>

- Restore default setpoint settings at check-out.** This parameter can only be set if a default master has been selected. If you enable this check-box, at check-out of the room in which the thermostat is present, Well-Contact Suite will send the thermostat the temperature setpoint setting defined in the default functions master associated with the thermostat.
- Restore thermostat mode from associated master at check-out.** This parameter can only be set if a default master has been selected. If you enable this check-box, at check-out of the room in which the thermostat is present, Well-Contact Suite will send the thermostat the operating mode setting defined in the default functions master associated with the thermostat.

The “Setting ON/OFF statuses for the simplified Widget button” section of the table

This section is available for both the KNX thermostats in Vimar’s Well-Contact Plus system and for the thermostats in Vimar’s By-me Plus system, allowing you to define the operating mode of the thermostat to be associated with the ON and OFF statuses of the ON/OFF button present in the simplified widget of the thermostats. The setting can be made independently for each widget associated with the thermostats: if the same thermostat is inserted in several supervision pages (a specific widget is created for each supervision page), this setting can be made independently, where needed.

This section envisages two columns:

- **On.** Combo box for selecting the operating mode of the thermostat to be associated with the ON setting of the ON/OFF button of the simplified widget of the thermostat. The following modes can be selected: Comfort, Standby, Economy.
- **Off.** Combo box for selecting the operating mode of the thermostat to be associated with the OFF setting of the ON/OFF button of the simplified widget of the thermostat. The following modes can be selected: Standby, Economy, Off/Protection.

As regards the management of the ON/OFF button of the simplified widget of the thermostat, please remember:

1. The mode chosen for the ON mode must be “higher” than that chosen for the OFF status (considering Comfort as the “highest” and “Off/Protection” as the “lowest”).
2. As specified in the user manual, in the “The elements of the new “simplified” widget for Vimar thermostats” chapter, the ON and OFF statuses of the button can be associated with two thermostat operating modes.

Button ON status: icon with yellow background. When the button is yellow, the operating mode associated with the button ON status is set in the thermostat. Press the button to send the thermostat the control to set the operating mode associated with the button OFF status.

Button OFF status: icon with blue background. When the button is blue, an operating mode different from that associated with the button ON status of the ON/OFF button is set in the thermostat*. Press the button to send the thermostat the control to set the operating mode associated with the button ON status.

* Using only the ON/OFF button (of the simplified widget of the thermostat) to edit the thermostat operating mode (and if the same operating mode for the button OFF status has been associated in all the simplified widgets of the same thermostat), when the icon is blue (button OFF status), the thermostat is actually in the operating mode associated with the button OFF status of that simplified widget. If this is not the case, the thermostat may be in any mode, but definitely different from that associated with the button ON status (the status of which is always displayed via the yellow icon).

In this case too, the possibility of performing a “setting by column” using the multiple selection proves particularly useful as does being able to have the complete view of these settings for all the widgets of all the thermostats managed by Well-Contact Suite.

Customizing the User Interface of the system monitoring section

Introduction

After the "ETS Configuration", described in the chapter *ETS Configuration*, the Well-Contact Suite software generates the graphic pages' structure through which you can manage the supervision of the automation system, starting from the system structure defined in "ETS Configuration" itself.

As mentioned above, the set of graphical pages through which you can interact with the automation devices is created automatically.

Among the graphic pages created, we're now going to examine those that represent the detail views of the environments.

The detail view of an environment can be considered as a graphical representation of an environment where graphical symbols representing the devices physically present in the automation system are inserted.

Graphical customization of the "detail view" of an environment

The detail view of an environment after the "ETS Configuration"

Accessing the detail view of a room after the "ETS Configuration", you will see a window that looks like the one shown in the picture below (related to "Room A").

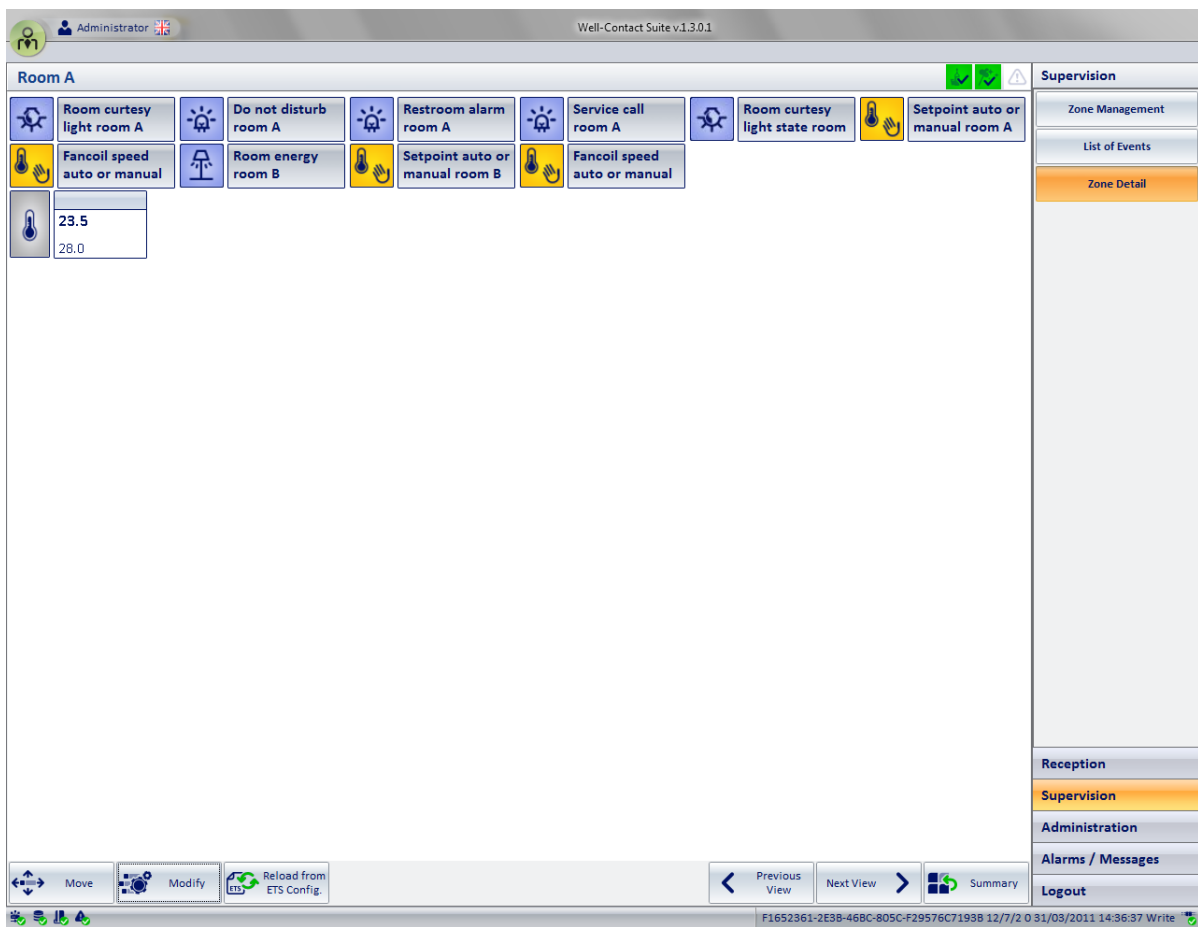

In terms of features, even without any graphical customization, you can manage the devices/addresses/objects whose graphical symbols are displayed in the window itself (assuming that the previous configuration steps have been carried out correctly).

You can customize the look of this window so that the operations necessary for the supervision are clearer, or for purely aesthetic reasons.

Inside the window, the parts that matter from the standpoint of graphical customization are the following:

- Area of the "Detail view of the environment".
- The "Move" button
- The "Edit" button
- The "Reload from ETS Configuration" button

Area of the "Detail view of the environment"

It is a true representation of the environment where graphical symbols representing the devices physically present in the automation system are inserted. If you have previously made changes to the view of the devices or addresses/objects via the "Edit" button, you will see the following:

- Thermostats. The graphical objects representing the "Vimar thermostats" are displayed. These graphical objects, as described in the specific chapters, display the main data of the thermostats.

The data shown in this view are the following:

- measured temperature
- set temperature
- operating mode
- Possible manual setting through the buttons on the thermostat (if enabled): changing of the temperature (within the set range) and manual changing of the fancoil's speed.
- Addresses/objects that have been associated with the environment and have been set as "Visible" addresses/objects in the "Address/Object Type" window.

The default view has the following features:

- All graphical symbols are placed alongside each other, starting from the top left of the window.
- All graphical symbols are made of an icon (the one set in the "Address/Object Type" window) and a description field (in the case of the thermostat the description field is formed by a proper description and a field with the main operation data).
- The background of the window is uniformly white.

The "Move" button

The "Move" button is located at the bottom left of the environment's detail window, and provides access to the "Move" and "Resize" functions of the devices/addresses/objects graphical symbols.

Note: Once activated, and then after entering the edit mode of the graphical objects, this button is replaced by the "Save" button, which exits the edit mode keeping the changes made (see chapter *Moving and resizing the devices/addresses/objects graphical symbols*).

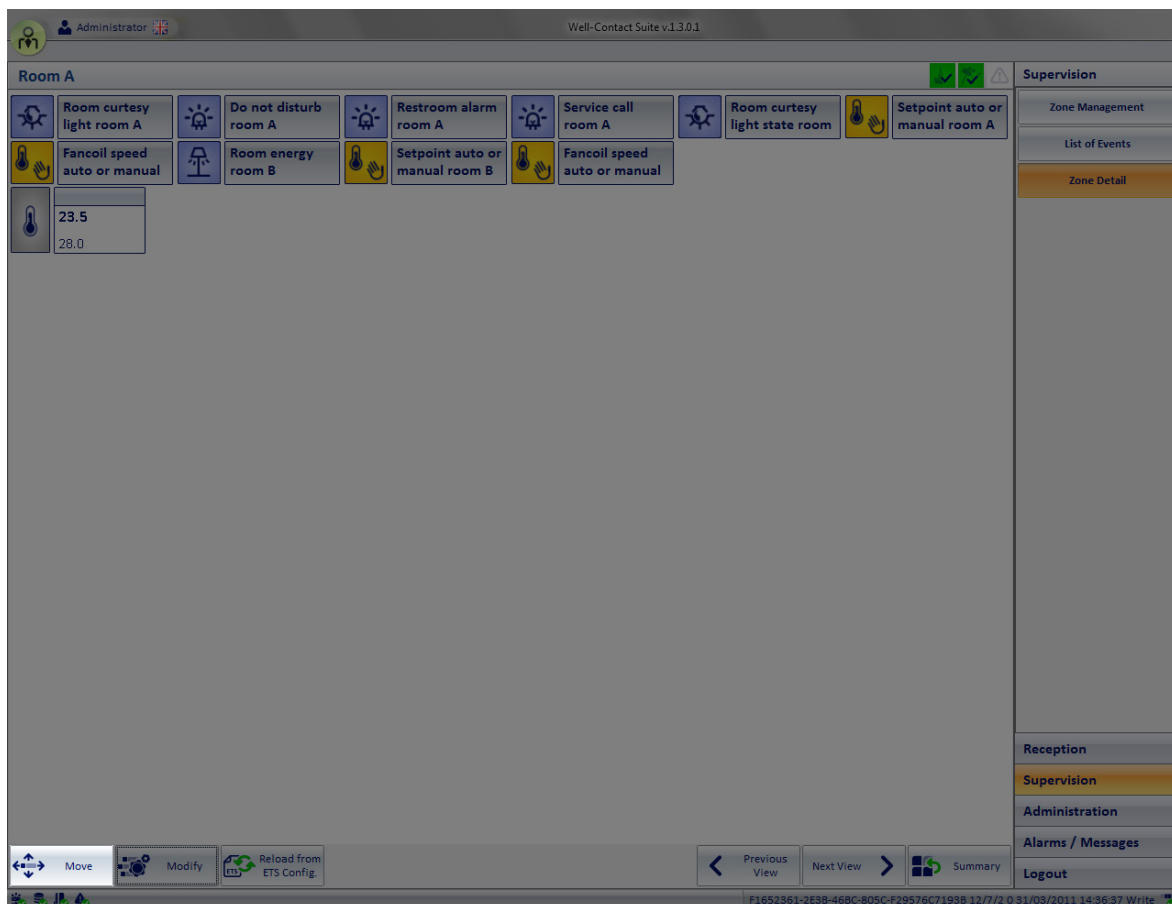

The "Edit" button

The "Edit" button is located at the bottom left of the environment's detail window, and provides access to the following editing functions:

- Changing of the window background
- Changing of characteristics of visibility, icons, operation of the addresses/objects present in the detail view of the environment
- Changing of characteristics of visibility of the thermostats present in the detail view of the environment
- Inclusion into the environment of the devices/addresses/objects graphical symbols. This allows you to create monitoring windows which, while not complying with the actual location of the devices, may allow for easier supervision of the system, or otherwise allow for the customization of the supervision graphical pages depending on specific client requirements.

Removal of devices/addresses/objects from the detail view (and therefore from the graphical representation and not from the ETS structure)

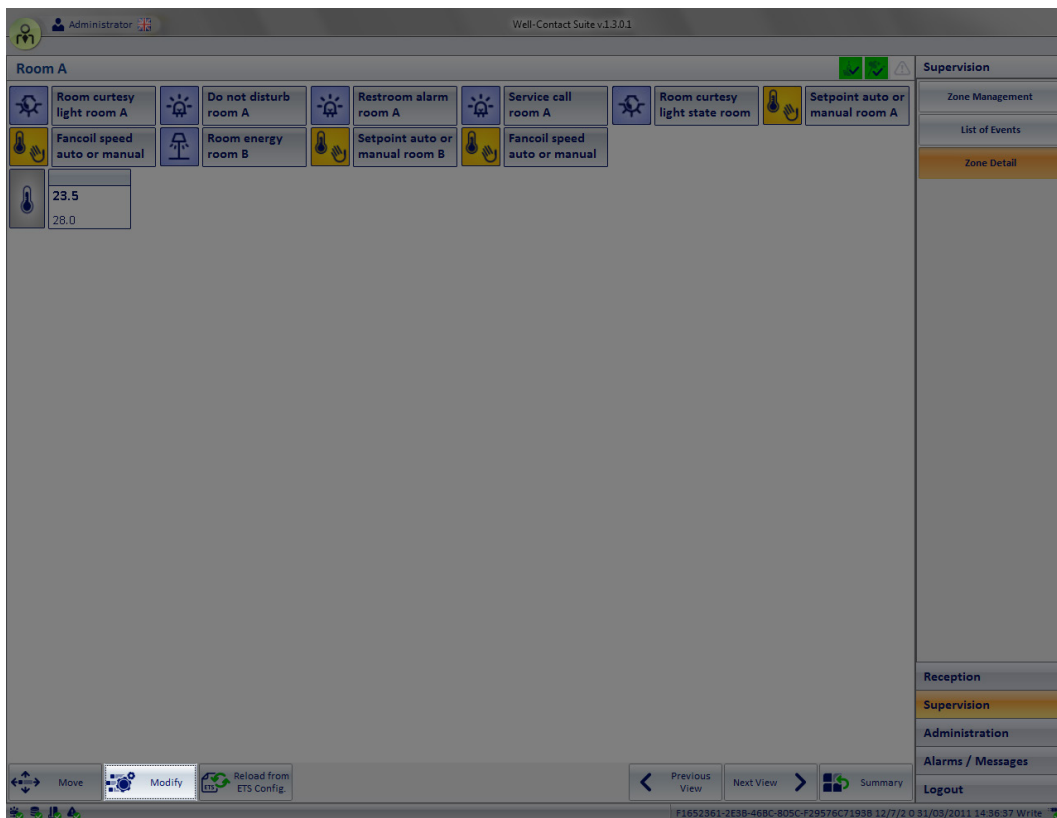

The "Reload from ETS Configuration" button

The "Reload from ETS Configuration" button is located at the bottom left of environment's detail window, and allows you to reload the data related to the devices, from the ETS configuration.

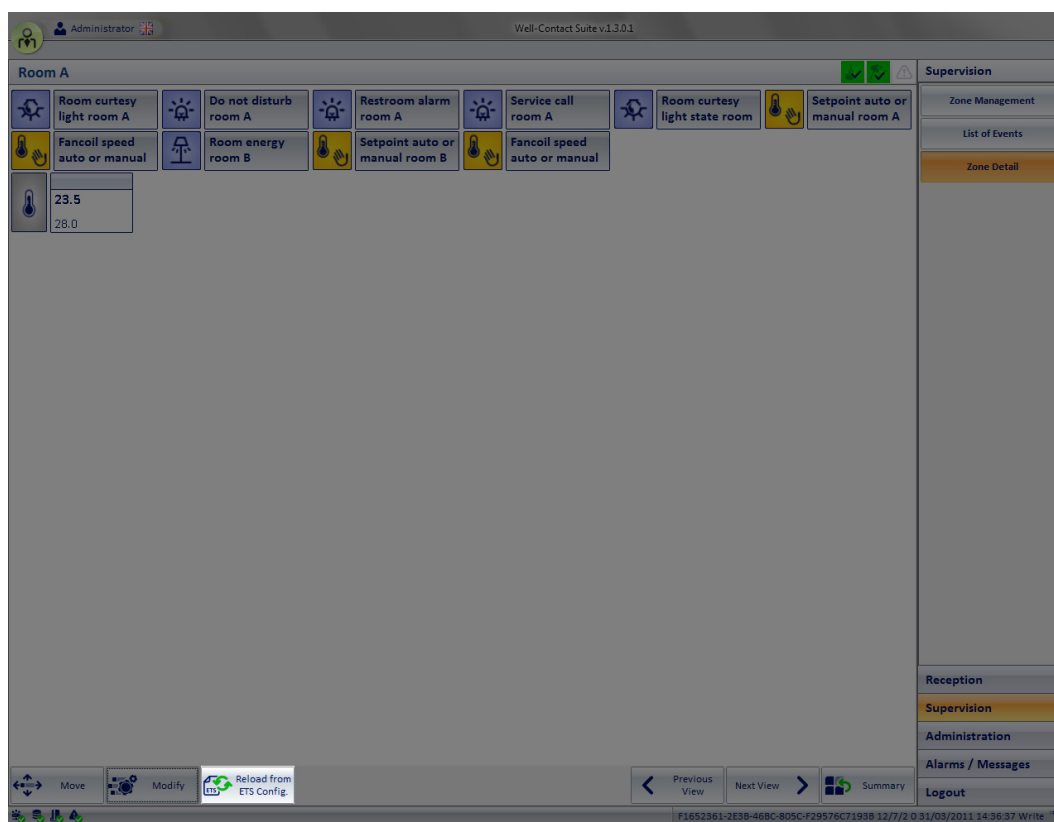

In that regard, here follows a description of the process of creation of the graphical pages.

1. After performing the "ETS Configuration" for the first time, when the "ETS Configuration" window is closed, the data relating to the system structure and devices are processed by Well-Contact Suite software with the purpose to create the graphical structures that shall constitute the graphical user interface for the supervision of the system.

The graphical structures that are created can be summarized as follows:

- a. Summary and "thematic" views of the real and virtual environments that make up the representation of the system itself (e.g. summary view of the rooms, view of the thermostats inside the rooms, summary view of the common areas, view of the thermostats inside the common areas, view of the zone masters,...). In these views, the graphical objects summarizing the status of the main devices and features that can be managed in all the environments are included.
 - b. Detail views of the real and virtual environments that the building is made of and that contain the automation system devices (e.g., detail view of the rooms, detail view of the common areas, detail view of the zone masters,...). In these views, the graphical objects representing the individual devices/addresses/objects present inside the environment are included.
2. At this point, the data structure of the graphical representation of the system (which was created with the ETS configuration information), is dissociated from the data structure created by the ETS configuration.
All modifications and customizations made to the structure of the graphical representation of the automation system are not going to change the structure of the ETS configuration.
 3. If you need to re-import system data from ETS (e.g., as a result of an expansion of the automation system), or when the ETS configuration of the system needs changing, you can still "synchronize" the system data with those of the structure of the graphical representation, through the Well-Contact Suite software. To do this, use the button "Reload from ETS Configuration".

Moving and resizing devices/addresses/objects graphical symbols

Moving the graphical symbol of a device/address/object

To change the position of the graphical symbol of a device/address/location, follow these steps:

1. Press the "Move" button.
2. Move the mouse over the graphical symbol of a device/address/object: the cursor turns into a cross.
3. Left click the symbol you want to move and move the symbol to the desired position holding down the mouse button.
To facilitate the alignment between the various graphical symbols, when there is an alignment between the sides of the device you are moving and at least one of those of the other devices, a reference line is displayed as shown below.

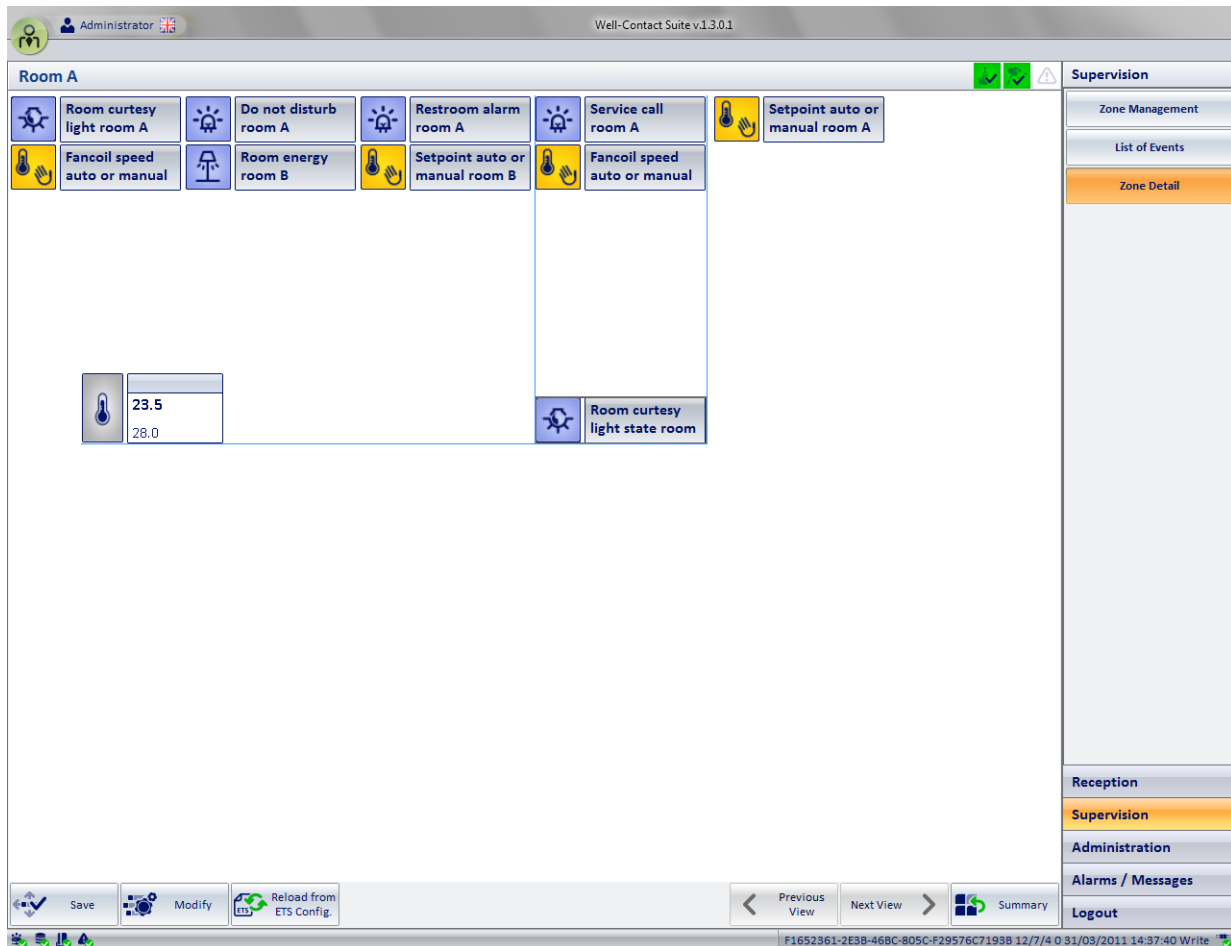

4. Release the left mouse button on the desired position.
5. Repeat the procedure for all the devices you want to move.
6. Possibly resize the devices (refer to chapter *Resizing the graphical symbol of a device/address/object*).
7. Press the "Save" button to save the operations of moving (and resizing) and exit the "Moving/Resizing" mode.

Resizing the graphical symbol of a device/address/object

To change the size of the graphical symbol of a device/address/location, follow these steps:

1. Press the "Move" button.
2. Move the mouse over the graphical symbol of a device/address/object: the cursor turns into a cross.
3. Press and release the left mouse button on the symbol you want to move.
The graphical symbol of the device will look as shown in the picture below.

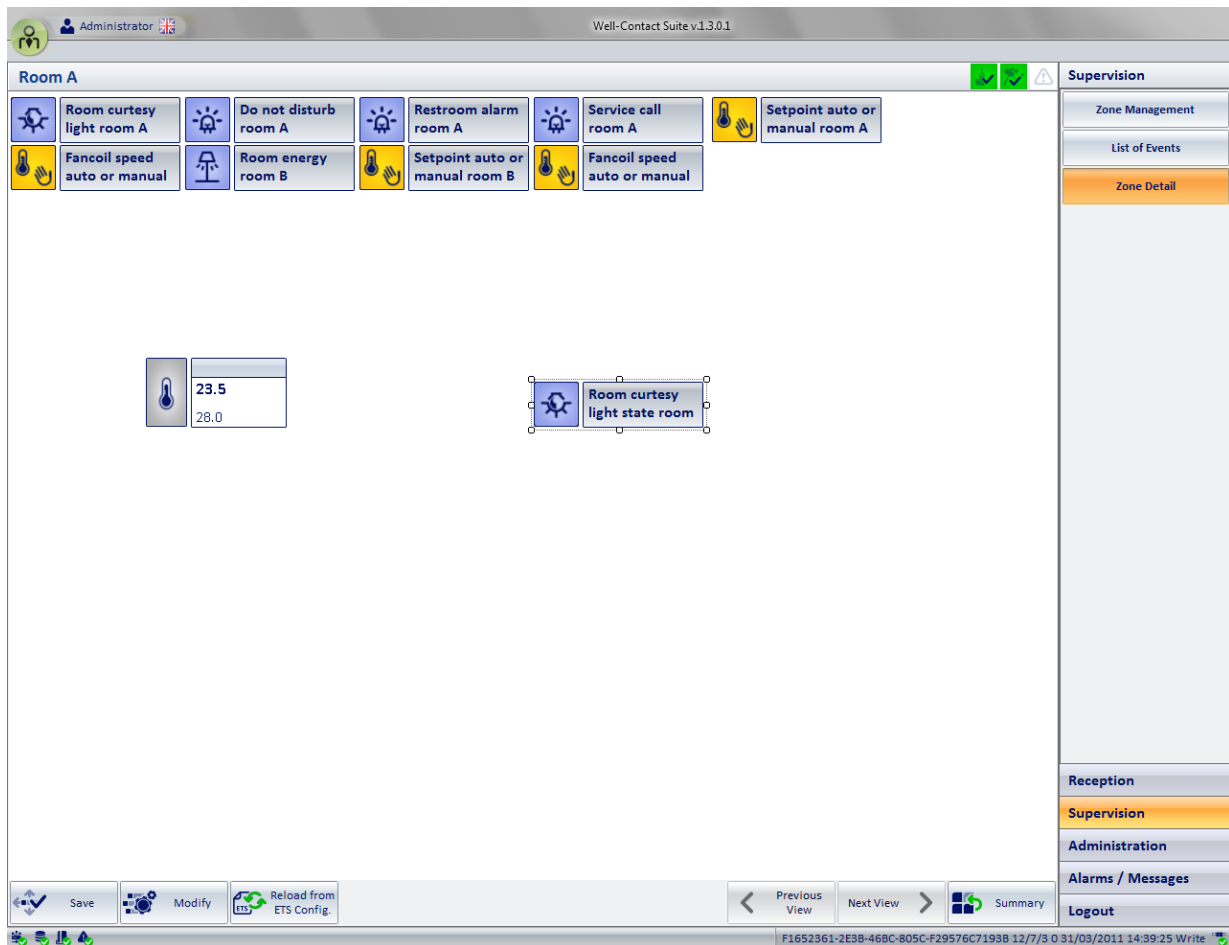

Within the perimeter of the graphical symbol little squares appear.

4. Mouse hovering one of such little squares, it'll take the form of a double arrow (<->) pointing to the same direction as the resizing.
5. Press and hold the left mouse button on the square that shows the direction of the desired resizing.
6. Move the mouse cursor until you reach the desired size and proportions of the graphical symbol of the device/address/object.
7. Release the left mouse button.
8. Repeat the procedure for all the devices you want to resize.
9. Possibly move the graphical symbols (refer to Chapter *Moving the graphical symbol of a device/address/object*).
10. Press the "Save" button to save the operations of resizing (and moving) and exit the "Moving/Resizing" mode.

Changing the visibility of the graphical symbols of the devices

Introduction

As previously mentioned in the chapter *Address/Object Type*, you can change the appearance and behavior (using the mouse) of the graphical symbols representing the devices/objects/addresses included in the detail views of the environments .

In such chapter we have dealt with the changes to the views on a "global" level, i.e. those changes that are applied to all the addresses of the same type and with the same features. We also mentioned that, regardless of the "global" settings, you can make "timely" changes to a in specific detail view of an environment. These "timely" changes are carried out using the procedures described in this chapter.

Such possible changes are summarized by the following points:

- Changing the background of the detail window of an environment.
- Changing the visibility, the display mode, and the action linked to the left mouse button on the graphical symbols in use
- Adding graphical symbols to devices that are not present in the environment you are customizing.
- Deleting graphical symbols from the detail view in question.

To access the customization graphical features here described, go to the "Edit Supervision" window which is activated by pressing the "Edit" button, as described below.

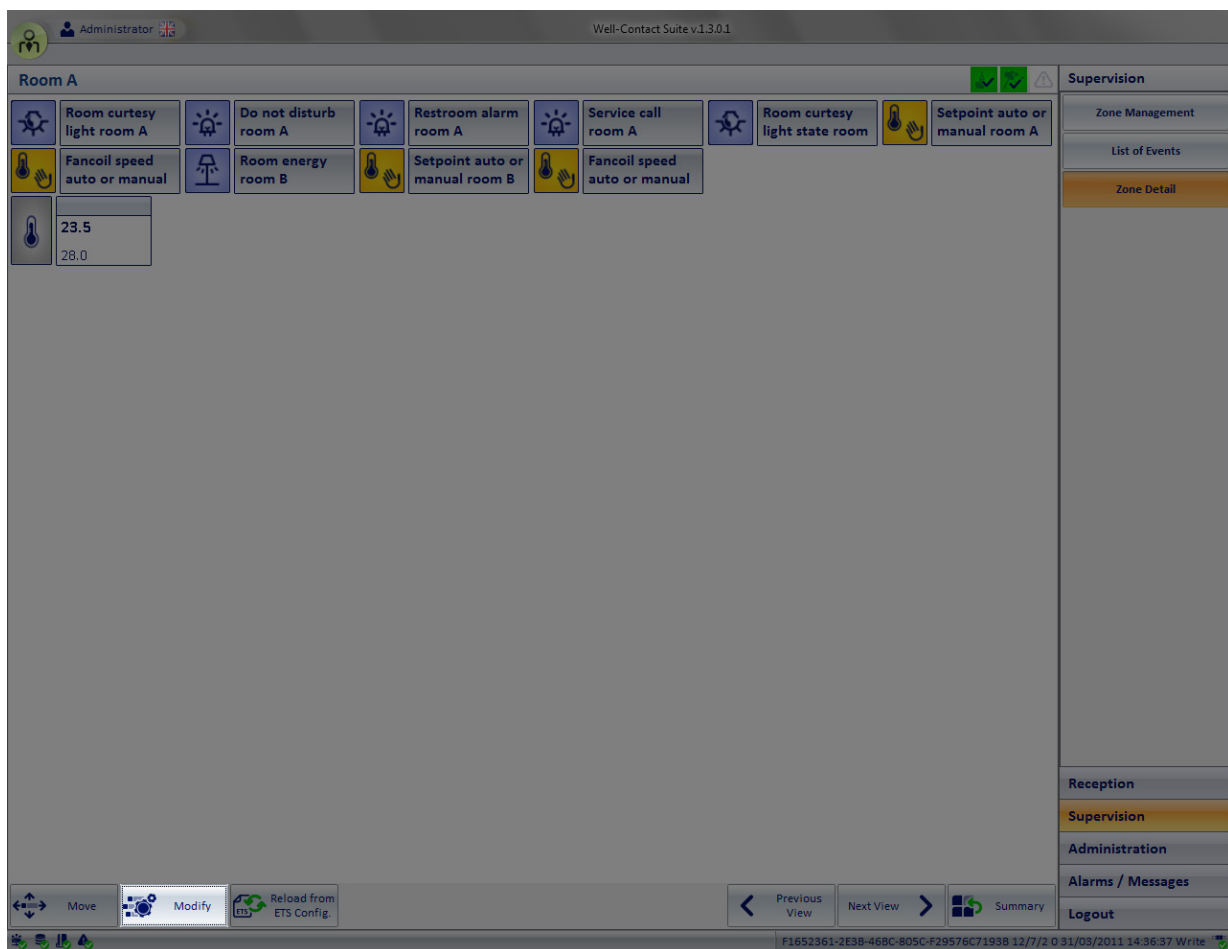

The window "Edit Supervision" appears, as shown in the figure below.

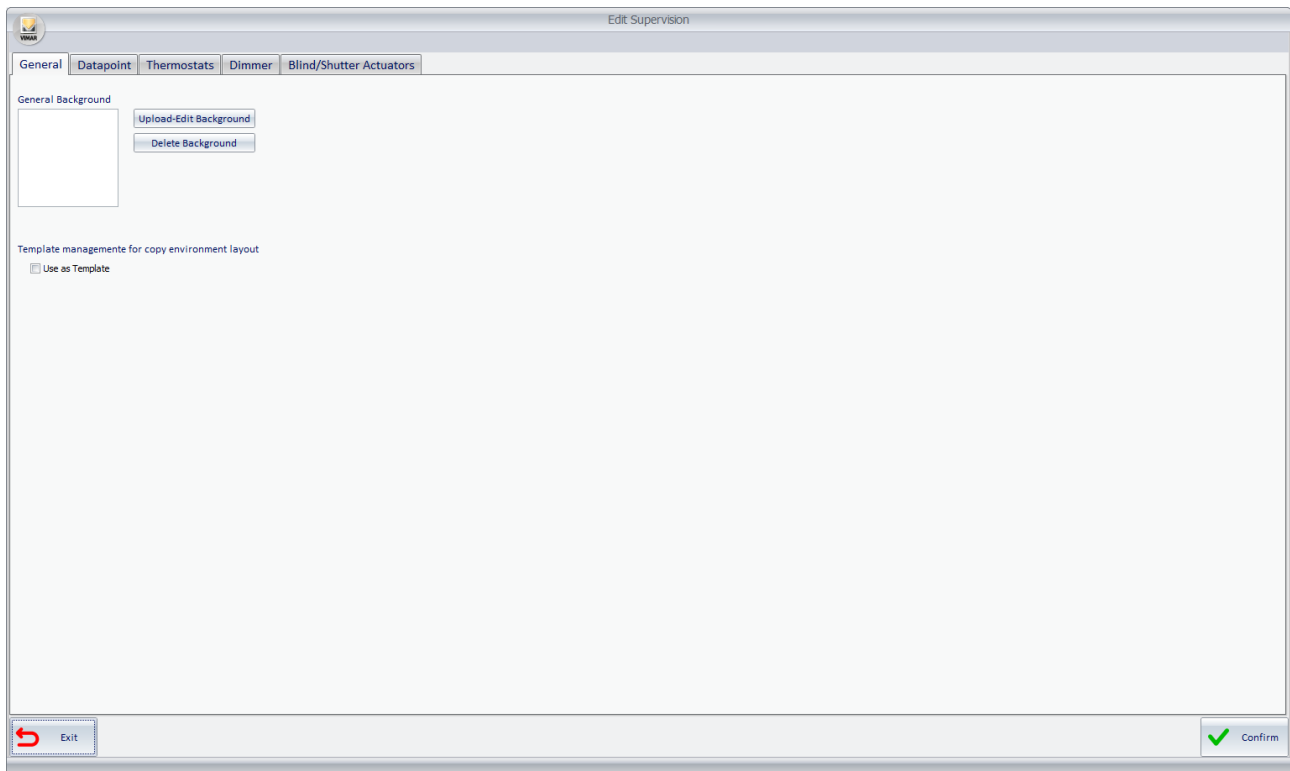

The window has five tabs:

- **General** This is the tab where you can customize the background of the window.
- **Datapoint** This is the tab where you can change visibility settings, display and action modes (with the mouse) for all the addresses/objects in the current detail view. Also included are the settings that refer to the addition or deletion of graphical symbols of the addresses/objects that relate to the current detail view.
- **Thermostats.** This is the tab where you can change visibility settings and display for all the thermostats in the current detail view. Also included are the settings that refer to the addition or deletion of graphical symbols of the thermostats that relate to the current detail view.
- **Dimmer.** From this tab you can change the visibility settings and the display mode for all the Dimmers (only for the channels in the ETS project) in the current detail view. It also includes the settings regarding the addition or deletion of the graphic symbols of the Dimmer, concerning the current detail view.
- **Roller shutter actuators.** From this tab you can change the visibility settings and the display mode for all the Roller Shutter Actuators (only the ones in the ETS project) in the current detail view. It also includes the settings regarding the addition or deletion of the graphic symbols of the Roller Shutter Actuators, concerning the current detail view

If the supervision page is used with Template for the "Copy room layout" function, another tab appears to associate the rooms with the Template. Please refer to the chapter entitled "Copy layout of the room supervision page" in this manual for a description of this function inserted in version 1.27 of Well-Contact Suite.

Changing the background of the detail window of an environment

Adding or changing a background to the detail view of an environment

To change the background of a detailed view, follow the steps below:

1. Log on to the "General" tab of the "Edit Supervision" window, as described earlier.
2. Press "Upload-Change Background", as described in the following picture.

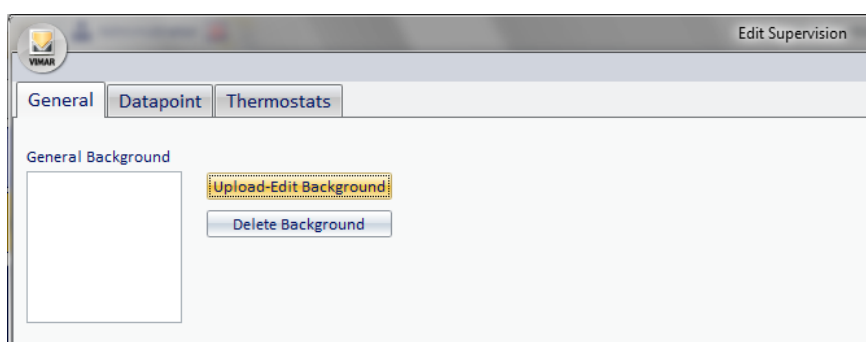

A window appears, from which you can select the image you want to use as a background for the detail view of the environment. See the following picture.

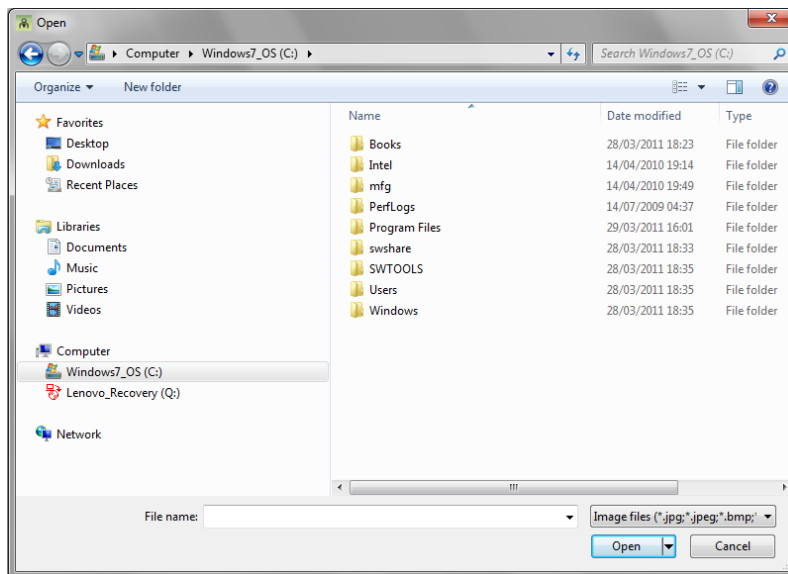

3. Select the desired image file and press the "Open" button. The above-mentioned window is the dialog box that's typically used by Windows applications to open a file, with the well-known features to reach the folders that contain the desired file.

The Well-Contact Suite software can use the image files listed in the "File Type" field within the window (jpg, jpeg, bmp, png, gif) as background images for the detail views of the environments.

To cancel the selection of the image file, press "Cancel".

4. After making the choice of the background image, the "General" tab of the "Edit Supervision" window will look as shown in the following picture.

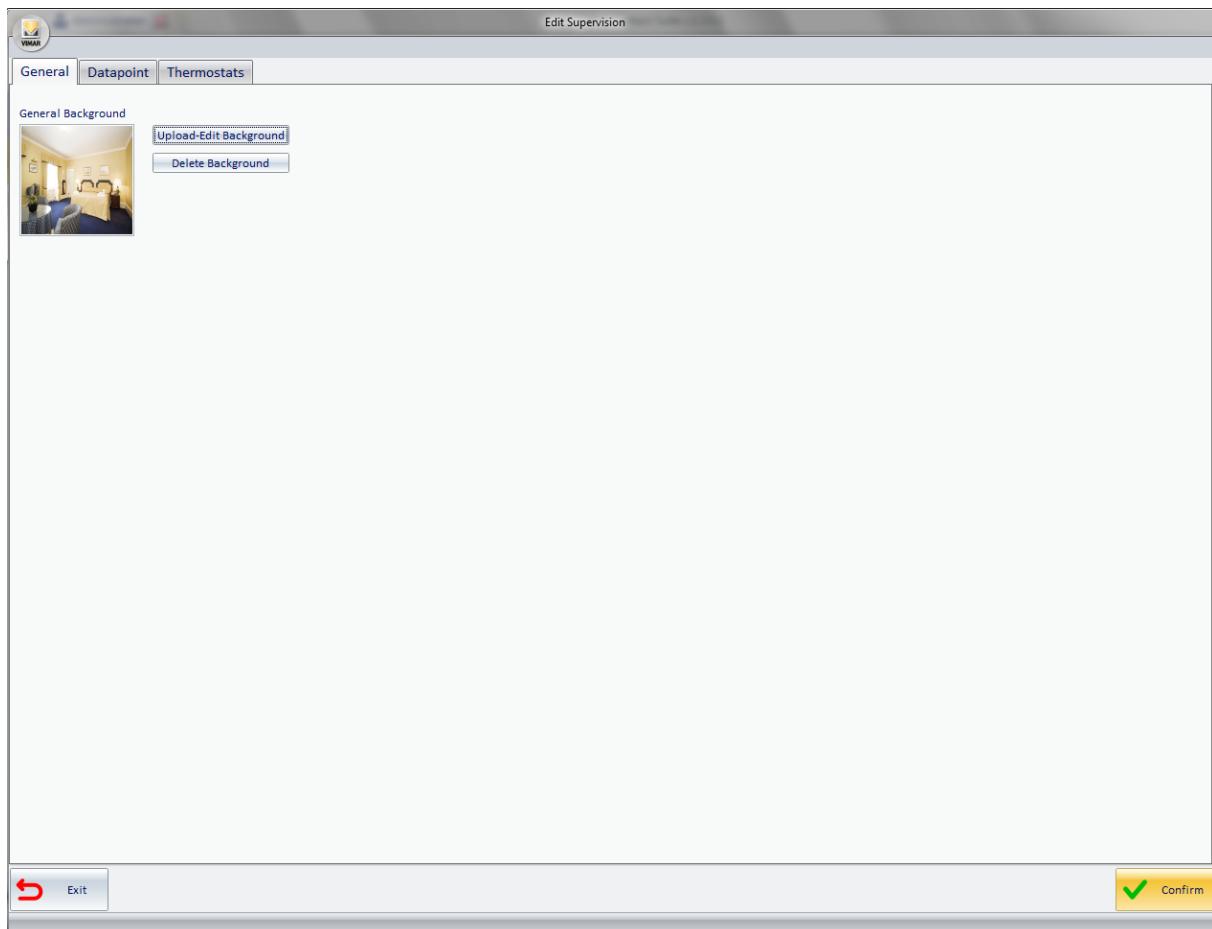

Press "Confirm" to save your settings and return to the detail view of the environment.
The chosen image will be applied as a background of the detail view of the environment, as shown in the following picture.

Deleting a background from the detail view of an environment

To delete the background of a detailed view, follow the steps below:

1. Log on to the "General" tab of the "Edit Supervision" window, as described earlier.
2. Press "Upload-Change Background", as described in the following picture.

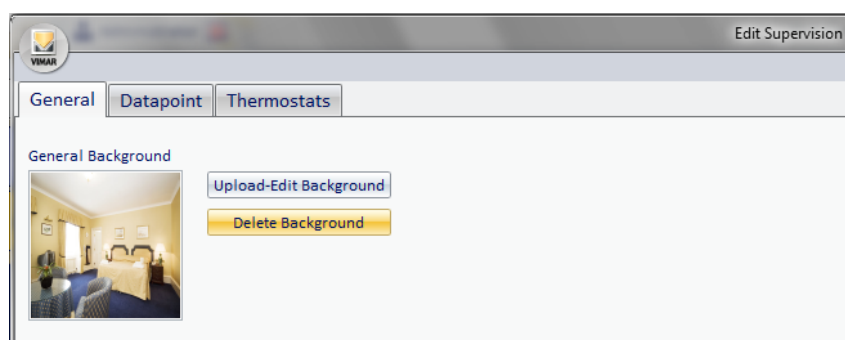

The image previously used as a background is removed from the thumbnail.

3. Press the button "Confirm" to exit the dialog confirming the elimination of the background image of the detail view of the environment, as shown in the picture below.

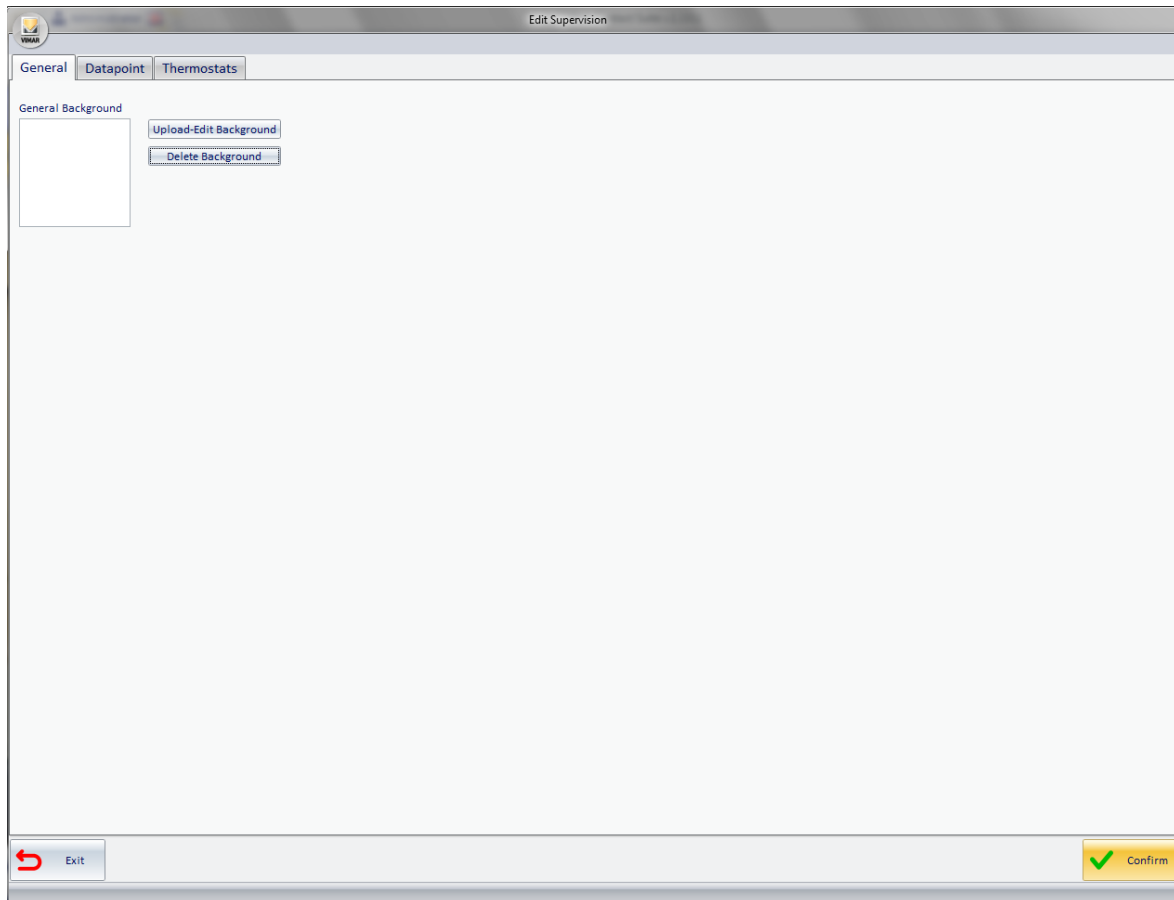

Changing the visibility, the display mode, and the action linked to the left mouse button on the graphical symbols in use

Changing the display characteristics of the addresses/objects

To change the visibility, the display mode and the action linked to the clicking of the graphical symbols of the addresses/objects with the mouse, you can use the tab "Datapoint" from the "Edit Supervision" window, which is accessed pressing the button "Edit" from the window of the detail view of the current environment.

Edit Supervision								
General	Datapoint	Thermostats						
Command Address	State Address	Visible	Header Text	Visible Header	Visible State	Image On	Image Off	Operate on Click
> 10/5/1 Thermostat mod...	10/5/1 Thermostat mod...	<input type="checkbox"/>	Disable speed 1 roomA	<input checked="" type="checkbox"/>	<input checked="" type="checkbox"/>			No Actions
10/4/1 Thermostat mod...	10/4/1 Thermostat mod...	<input type="checkbox"/>	Thermostat mode state roomA	<input checked="" type="checkbox"/>	<input checked="" type="checkbox"/>		Undefined	No Actions
12/6/1 Thermostat actu...	12/6/1 Thermostat actu...	<input type="checkbox"/>	Disable manual fancoil regul...	<input checked="" type="checkbox"/>	<input checked="" type="checkbox"/>			No Actions
10/0/1 Thermostat mod...	10/0/1 Thermostat mod...	<input type="checkbox"/>	Comfort/StandBy roomA	<input checked="" type="checkbox"/>	<input checked="" type="checkbox"/>			No Actions
12/3/1 Thermostat actu...	12/3/1 Thermostat actu...	<input checked="" type="checkbox"/>	Setpoint auto or manual roo...	<input checked="" type="checkbox"/>	<input checked="" type="checkbox"/>			No Actions
14/1/1 Thermostat spe...	14/1/1 Thermostat spe...	<input type="checkbox"/>	Thermostat speed 1 roomA	<input checked="" type="checkbox"/>	<input checked="" type="checkbox"/>			No Actions
13/0/1 Thermostat forc...	13/0/1 Thermostat forc...	<input type="checkbox"/>	Force speed 0 roomA	<input checked="" type="checkbox"/>	<input checked="" type="checkbox"/>			No Actions
11/4/1 Thermostat setp...	11/4/1 Thermostat setp...	<input type="checkbox"/>	Set point comfort winter roo...	<input checked="" type="checkbox"/>	<input checked="" type="checkbox"/>		Undefined	No Actions
10/6/1 Thermostat mod...	10/6/1 Thermostat mod...	<input type="checkbox"/>	Disable speed 2 roomA	<input checked="" type="checkbox"/>	<input checked="" type="checkbox"/>			No Actions
13/6/1 Thermostat forc...	13/6/1 Thermostat forc...	<input checked="" type="checkbox"/>	Windows open roomA	<input checked="" type="checkbox"/>	<input checked="" type="checkbox"/>			No Actions
12/5/1 Thermostat actu...	12/5/1 Thermostat actu...	<input type="checkbox"/>	Disable manual setpoint reg...	<input checked="" type="checkbox"/>	<input checked="" type="checkbox"/>			No Actions
10/7/1 Thermostat mod...	10/7/1 Thermostat mod...	<input type="checkbox"/>	Disable speed 3 roomA	<input checked="" type="checkbox"/>	<input checked="" type="checkbox"/>			No Actions
14/3/1 Thermostat spe...	14/3/1 Thermostat spe...	<input type="checkbox"/>	Thermostat speed 3 roomA	<input checked="" type="checkbox"/>	<input checked="" type="checkbox"/>			No Actions
11/7/1 Thermostat setp...	11/7/1 Thermostat setp...	<input type="checkbox"/>	Set point protected mode win...	<input checked="" type="checkbox"/>	<input checked="" type="checkbox"/>		Undefined	No Actions
12/2/1 Thermostat actu...	12/2/1 Thermostat actu...	<input type="checkbox"/>	Setpoint shift roomA	<input checked="" type="checkbox"/>	<input checked="" type="checkbox"/>		Undefined	No Actions
0/7/1 Common parame...	0/7/1 Common parame...	<input type="checkbox"/>	Summer/Winter state roomA	<input checked="" type="checkbox"/>	<input checked="" type="checkbox"/>			No Actions
12/1/1 Thermostat actu...	12/1/1 Thermostat actu...	<input type="checkbox"/>	Actual setpoint roomA	<input checked="" type="checkbox"/>	<input checked="" type="checkbox"/>		Undefined	No Actions

Exit New Object Delete Object Confirm

It is a table whose rows represent the addresses/objects in the detail view of the current environment.

The columns display the parameters of the addresses/objects in question. Some parameters, besides being shown, can also be changed as described below. Here follows the description of the parameters included in the columns of the Addresses/Object Symbols View Mode Configuration table:

Command Address This is the address that is used for sending commands.

To change this information left click the same field.

A window appears, where you can select the address from all listed addresses/objects of the system, as shown in the picture below.

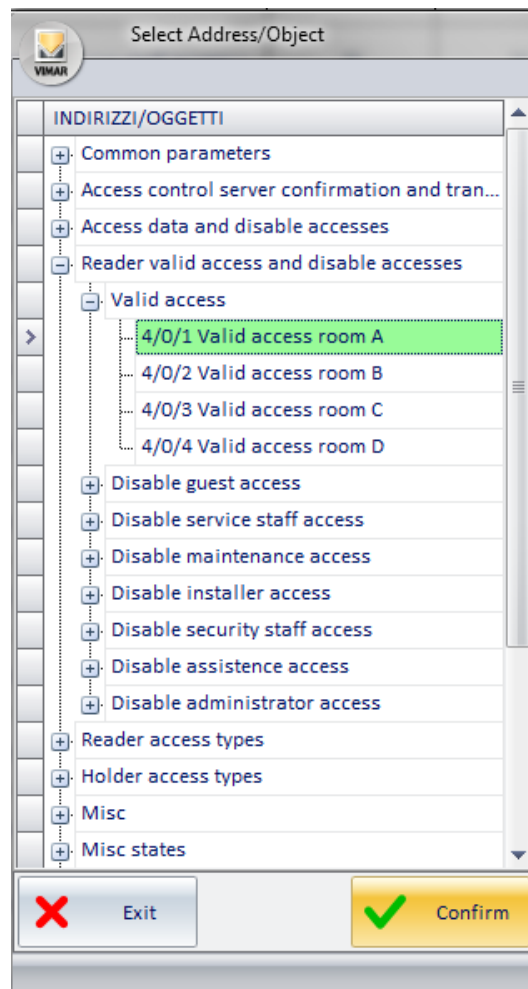

After selecting the desired address, press "Confirm".

- **State Address** This is the address used for reading the status (in some devices, it does not coincide with the command address). To change this information left click the same field.

A window appears, where you can select the address from all listed addresses/objects of the system, as shown in the picture below.

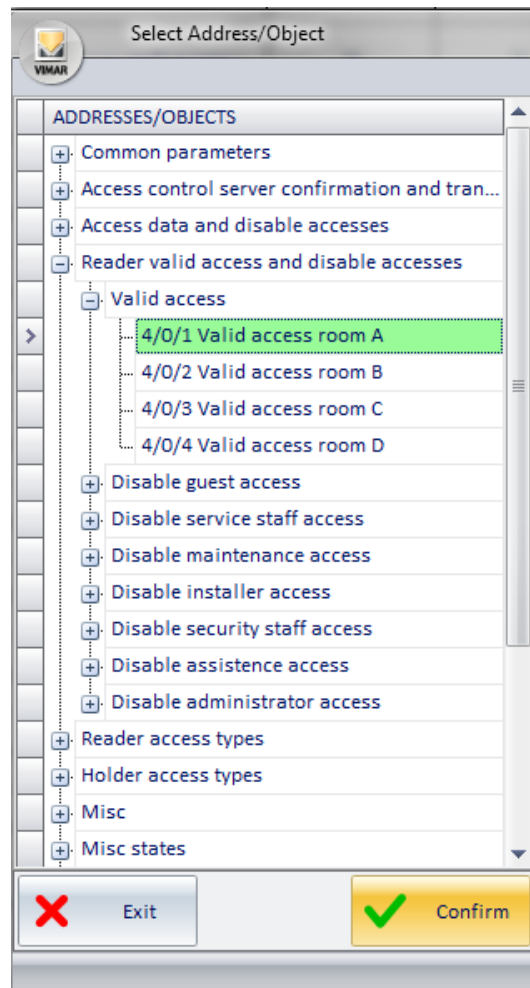

After selecting the desired address, press "Confirm".

- **Visible.** It is the field that allows you to make visible the graphical symbol of the address/object. If selected, the graphical symbol will appear in the detail view of the room. The display type (just icon or image+description) can then be set from the "Visible Header".
- **Header Text.** It is an editable text field that allows you to customize the descriptive text of the specific address/object. The text presented after the first set up is that of the address.
To edit the text, select the field (pressing the left mouse button) and type the new description.
- **Visible Header.** It is the field that allows you to set the view of the icon or the icon along with the description of the address/object. Setting this field produces visible effects only if you have previously enabled the "Visible" field described above. If enabled, this field makes visible the part of the description of the address/objects, in addition to the icon itself.
This option is useful, for example, when using a background image that represents the real environment and the identification of the addresses, within the environment, can only be done easily by placing graphical symbols. This can make the view of the detail of the environment clearer and more pleasant. The figure below describes the above situation (only the thermostat has also visible description field and status, which can possibly be made invisible by following the instructions in the chapter *Changing the display characteristics of thermostats*).
- **Visible state:** it's the field that displays the status of the address/object. Setting this field produces visible effects only if you have previously enabled the "Visible Header" field described above. If enabled, the status of the address/object will be visible in the room detail.

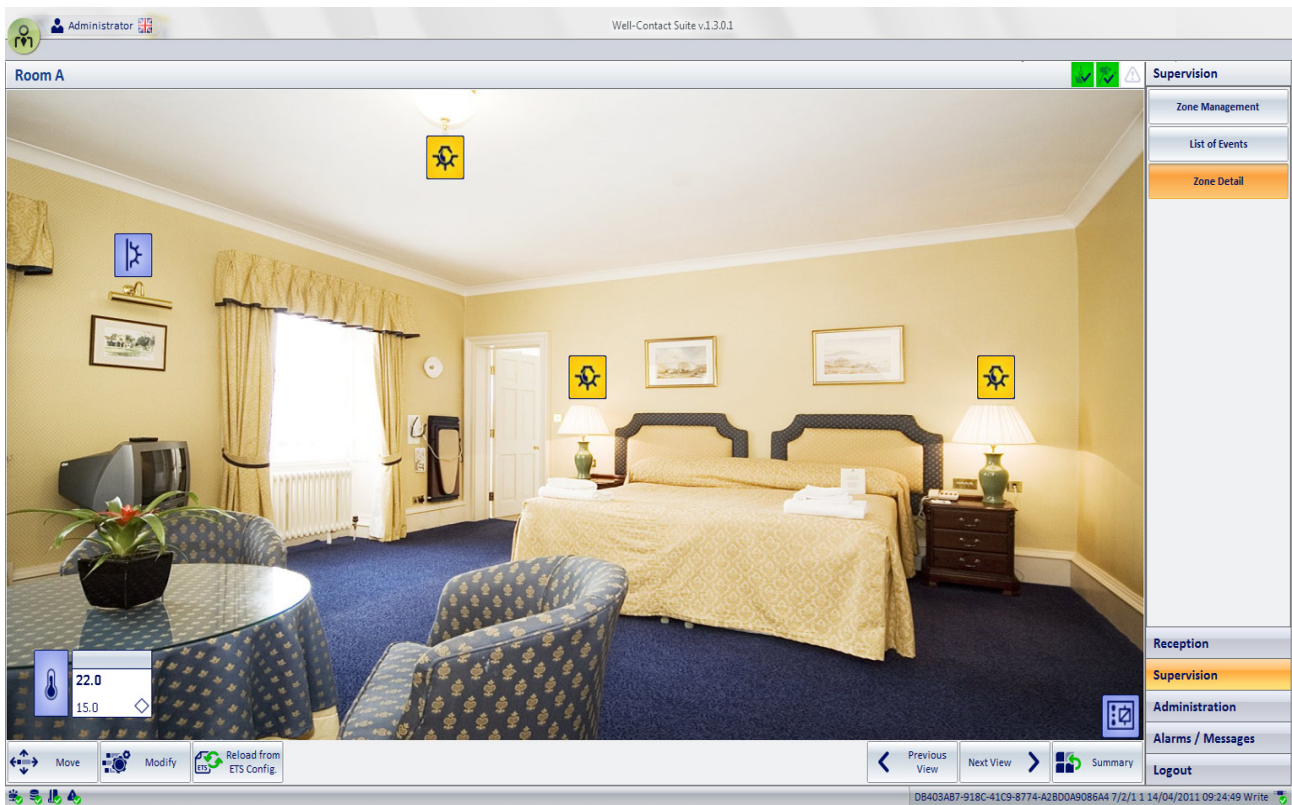
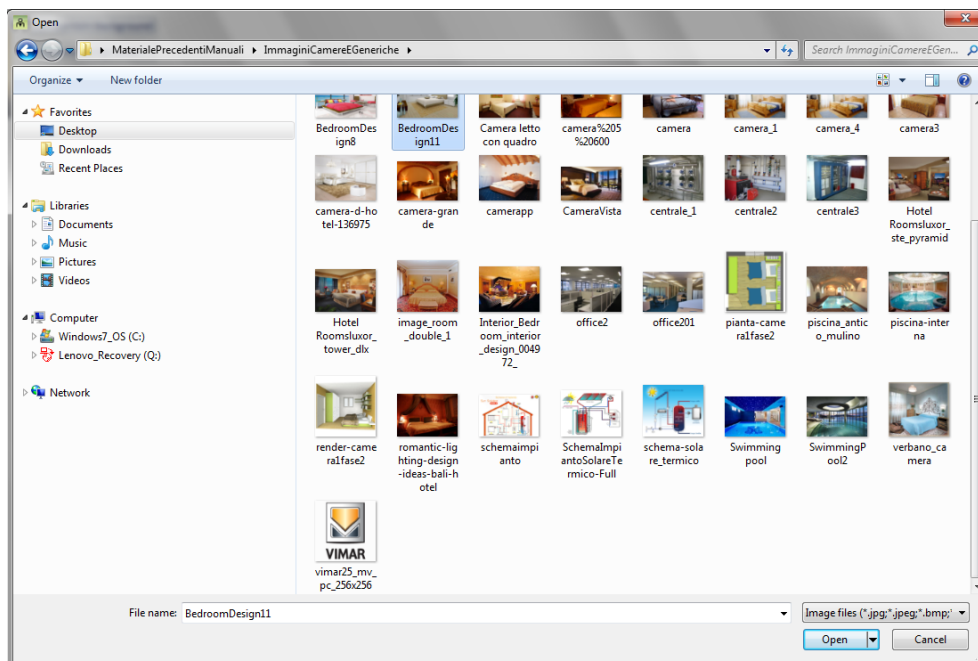

Image On. It is the image you want displayed to represent the selected address when the status is "ON" (Active, On...). By selecting this field the dialog to select the image shall be displayed, as shown in the picture below.

It's the dialog typically used by Windows applications to open a file, with the chance to move around various computer folders to locate the file. After selecting the desired (image) file, press the "Open" button to confirm the choice, or double click the desired image.

The Well-Contact Suite Software provides a set of icons for the most common types of addresses in the automation systems. You can still use your own images.

Image Off. It is the image you want displayed to represent the selected address when the status is "OFF" (Inactive, Off...). By selecting this field the dialog to select the image shall be displayed, as shown in the picture below.

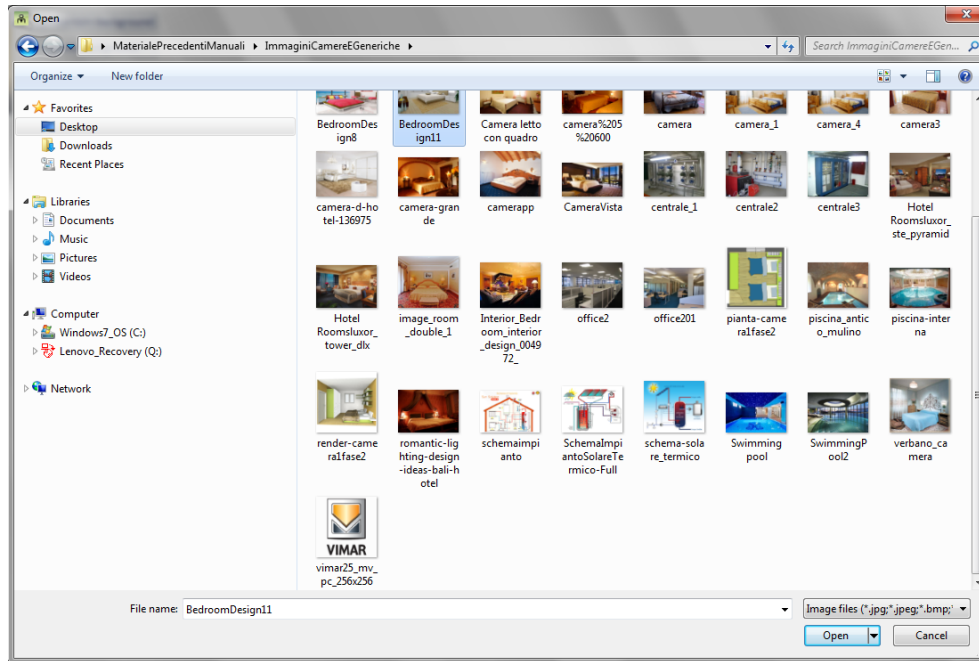

It's the dialog typically used by Windows applications to open a file, with the chance to move around various computer folders to locate the file. After selecting the desired (image) file, press the "Open" button to confirm the choice, or double click the desired image.

The Well-Contact Suite Software provides a set of icons for the most common types of addresses in the automation systems. You can still use your own images.

Operate on click It is the action taken by the Well-Contact Suite software when you click the icon that represents the address.

To set this parameter:

1. Click the "Default Action" column of the desired address.
A window for selecting the action appears, as shown below.

Edit Supervision

General Datapoint Thermostats

Command Address	State Address	Visible	Header Text	Visible Header	Visible State	Image On	Image Off	Operate on Click
7/1/1 Door unlock + ro...	7/1/1 Door unlock + ro...	<input checked="" type="checkbox"/>	Room energy roomA	<input checked="" type="checkbox"/>	<input checked="" type="checkbox"/>			No Actions
7/2/1 Door unlock + ro...	7/2/1 Door unlock + ro...	<input checked="" type="checkbox"/>	Room light roomA	<input checked="" type="checkbox"/>	<input checked="" type="checkbox"/>			No Actions
7/3/1 Door unlock + ro...	7/3/1 Door unlock + ro...	<input checked="" type="checkbox"/>	Room curtesy light roomA	<input checked="" type="checkbox"/>	<input checked="" type="checkbox"/>			No Actions
7/4/1 Door unlock + ro...	7/4/1 Door unlock + ro...	<input checked="" type="checkbox"/>	Do not disturb roomA	<input checked="" type="checkbox"/>	<input checked="" type="checkbox"/>			No Actions
8/3/1 Other Misc.Room...	8/3/1 Other Misc.Room...	<input checked="" type="checkbox"/>	Room curtesy light state roo...	<input checked="" type="checkbox"/>	<input checked="" type="checkbox"/>			No Actions
8/4/1 Other Misc.Servi...	8/4/1 Other Misc.Servi...	<input checked="" type="checkbox"/>	Service call r...	<input checked="" type="checkbox"/>	<input checked="" type="checkbox"/>			No Actions
8/7/1 Other Misc.Pump...	8/7/1 Other Misc.Pump...	<input checked="" type="checkbox"/>	Pump status...	<input checked="" type="checkbox"/>	<input checked="" type="checkbox"/>			Switch
12/3/1 Thermostat actu...	12/3/1 Thermostat actu...	<input checked="" type="checkbox"/>	Setpoint auto...	<input checked="" type="checkbox"/>	<input checked="" type="checkbox"/>			No Actions
12/4/1 Thermostat actu...	12/4/1 Thermostat actu...	<input checked="" type="checkbox"/>	Fancoil speed...	<input checked="" type="checkbox"/>	<input checked="" type="checkbox"/>			No Actions
13/6/1 Thermostat forc...	13/6/1 Thermostat forc...	<input checked="" type="checkbox"/>	Windows ope...	<input checked="" type="checkbox"/>	<input checked="" type="checkbox"/>			No Actions
15/0/1 Device alarms.R...	15/0/1 Device alarms.R...	<input checked="" type="checkbox"/>	Reader intern...	<input checked="" type="checkbox"/>	<input checked="" type="checkbox"/>			No Actions
15/1/1 Device alarms.H...	15/1/1 Device alarms.H...	<input checked="" type="checkbox"/>	Holder internal clock to upd...	<input checked="" type="checkbox"/>	<input checked="" type="checkbox"/>			No Actions
15/2/1 Device alarms.R...	15/2/1 Device alarms.R...	<input checked="" type="checkbox"/>	Reader fault (CRC error) roo...	<input checked="" type="checkbox"/>	<input checked="" type="checkbox"/>			No Actions
15/3/1 Device alarms.H...	15/3/1 Device alarms.H...	<input checked="" type="checkbox"/>	Holder fault (CRC error) roomA	<input checked="" type="checkbox"/>	<input checked="" type="checkbox"/>			No Actions
15/5/1 Device alarms.R...	15/5/1 Device alarms.R...	<input checked="" type="checkbox"/>	Reader transit list full roomA	<input checked="" type="checkbox"/>	<input checked="" type="checkbox"/>			No Actions
15/6/1 Device alarms.H...	15/6/1 Device alarms.H...	<input checked="" type="checkbox"/>	Holder transit list full roomA	<input checked="" type="checkbox"/>	<input checked="" type="checkbox"/>			No Actions
0/0/5 Common parame...	0/0/5 Common parame...	<input type="checkbox"/>	Plant Summer/Winter	<input checked="" type="checkbox"/>	<input checked="" type="checkbox"/>			No Actions

Operate on ...

- No Actions
- Popup
- Turn on
- Turn Off
- Switch

Cancel

Exit New Object Delete Object Confirm

The actions you can choose from the selection window depend on the selected address. Only the choices that can be made for the selected address are suggested. The last picture shown relates to the default actions that can be set for a "Light ON-OFF" type of address.

- From the selection window, choose the desired default action. To close the window without making any changes to the current settings, press "Cancel". Here are two examples to describe the meaning of this field:

Changing the display characteristics of the thermostats

To change the visibility and the display mode of the graphical symbols of the thermostats, you can use the tab "Thermostat" from the "Edit Supervision" window, which is accessed pressing the button "Edit" from the window of the detail view of the current environment.

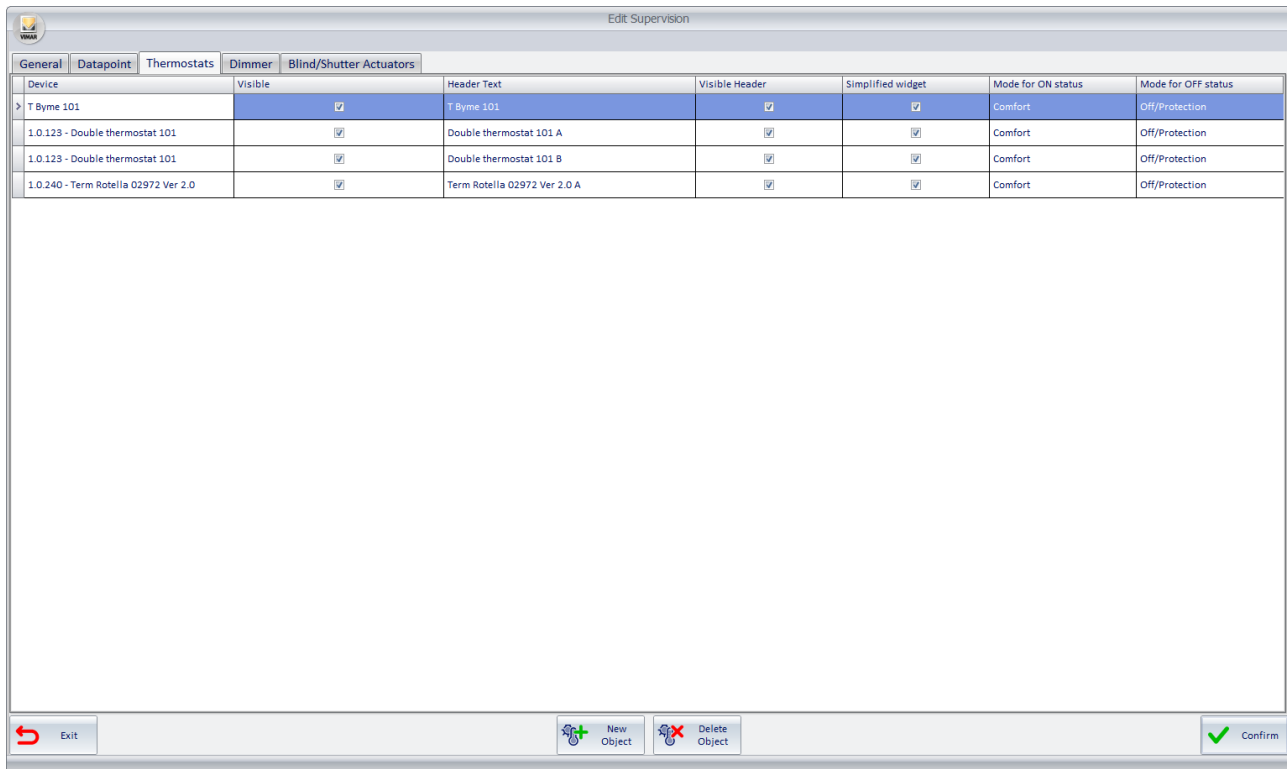

Device	Visible	Header Text	Visible Header	Simplified widget	Mode for ON status	Mode for OFF status
> T Byme 101	<input checked="" type="checkbox"/>	T Byme 101	<input checked="" type="checkbox"/>	<input checked="" type="checkbox"/>	Comfort	Off/Protection
1.0.123 - Double thermostat 101	<input checked="" type="checkbox"/>	Double thermostat 101 A	<input checked="" type="checkbox"/>	<input checked="" type="checkbox"/>	Comfort	Off/Protection
1.0.123 - Double thermostat 101	<input checked="" type="checkbox"/>	Double thermostat 101 B	<input checked="" type="checkbox"/>	<input checked="" type="checkbox"/>	Comfort	Off/Protection
1.0.240 - Term Rotella 02972 Ver 2.0	<input checked="" type="checkbox"/>	Term Rotella 02972 Ver 2.0 A	<input checked="" type="checkbox"/>	<input checked="" type="checkbox"/>	Comfort	Off/Protection

It is a table whose rows represent the thermostats in the detail view of the current environment.

The columns display the parameters of the thermostats in question. Some parameters, besides being shown, can also be changed as described below. Here follows the description of the parameters included in the columns of the Thermostats Symbols Display Configuration table:

Device: It is the thermostat included in the detail view of the current environment. To change this information left click the same field.

A window appears, where you can select the thermostat from all listed thermostats of the system, as shown in the picture below.

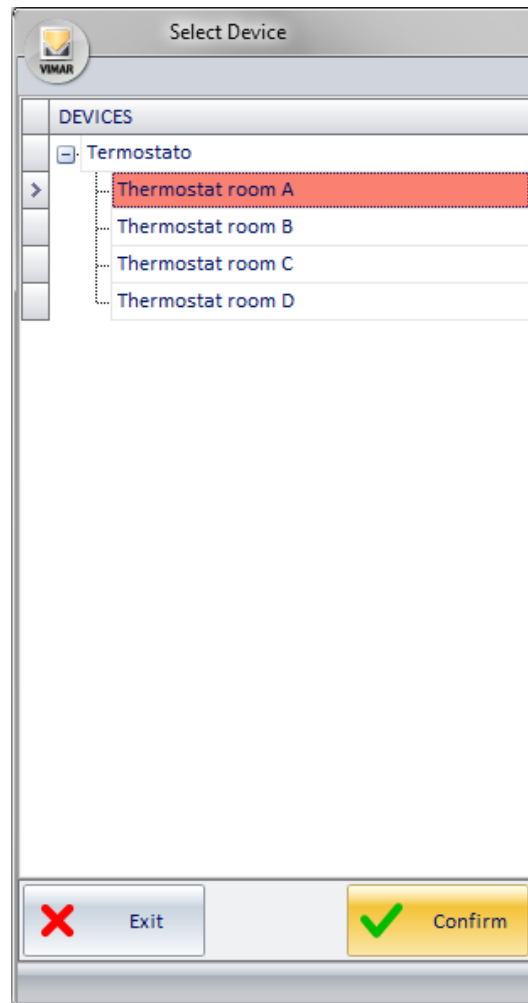

After selecting the desired thermostat, press "Confirm".

- **Visible.** It is the field that allows you to make visible the graphical symbol of the thermostat. If selected, the graphical symbol will appear in the detail view of the room. The display type (just icon or image+description) can then be set from the "Visible Header".
- **Header Text.** It is an editable text field that allows you to customize the descriptive text of the specific thermostat. To edit the text, select the field (pressing the left mouse button) and type the new description.
- **Visible Header.** It is the field that allows you to set the view of the icon or the icon along with the description and the summary status of the thermostat.
- **Simplified widget:** check-box for enabling the new widget available for thermostats in Vimar's Well-Contact Plus and By-me Plus systems. Please refer to the chapter entitled "The new "simplified" widget for thermostats in Vimar's Well-Contact Plus and By-me Plus systems" in the user manual.
- **Status on mode.** This combo box can be used to set the thermostat operating mode to be associated with the ON action of the ON/OFF button of the new "simplified" widget.
- **Status off mode.** This combo box can be used to set the thermostat operating mode to be associated with the OFF action of the ON/OFF button of the new "simplified" widget.

Changing the display characteristics of the Dimmer

To change the visibility and display mode of the Dimmer graphic symbols, use the "Dimmer" tab in the "Edit Supervision" window, which is accessed by pressing the "Edit" push button in the detail view window of the current.

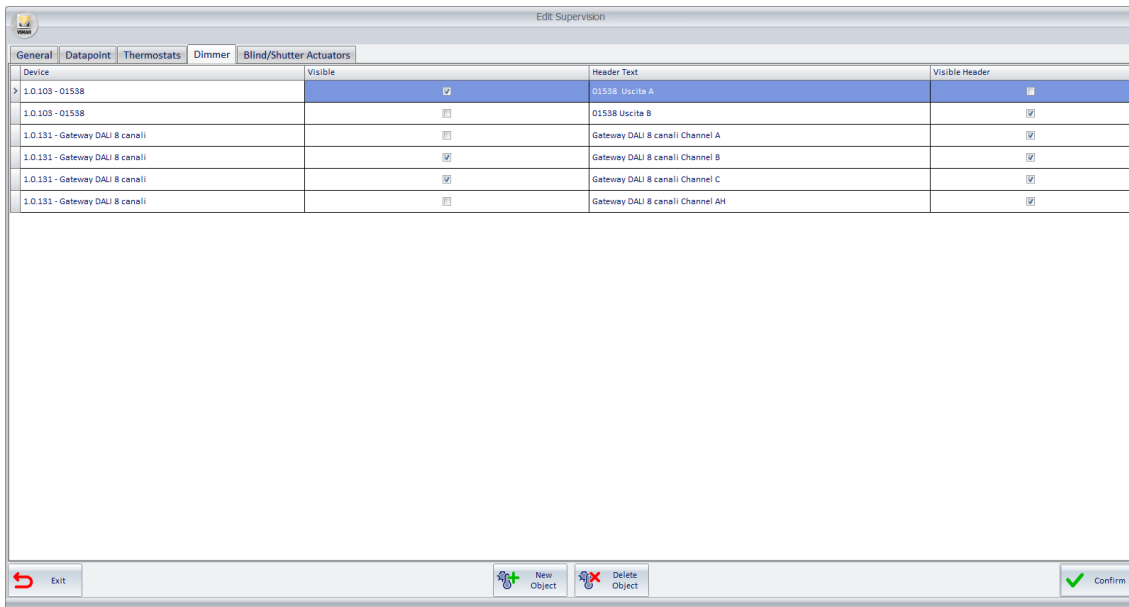

The rows of this table contain the Dimmer channels present in the detail view of the current environment.

The columns show the parameters for the channels of these Dimmers. Some parameters, in addition to being displayed, can also be modified, as will be described below.

There follows a description of the parameters that make up the columns of the configuration table for viewing the symbols of the Dimmer channels:

- **Device.** This is the Dimmer channel present in the detail view of the current environment. To change this, click on the field with the left mouse button. You will see the window shown in the following illustration, for making the selection, from the set of all the Dimmers in the system. The selection is made on the Dimmer device (which includes all its channels that are configured in the ETS project).

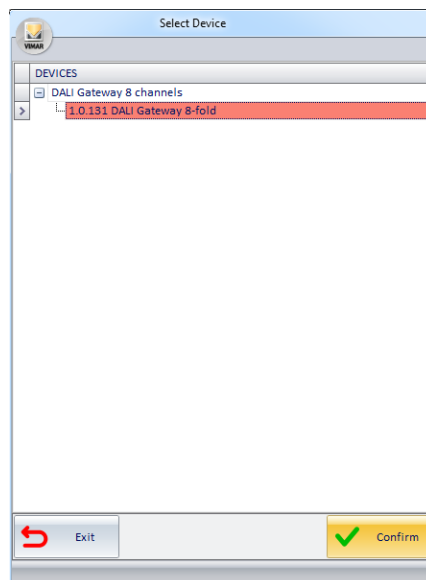

After selecting the desired Dimmer, press the "Confirm" push button.

- **Visible.** This field enables making the graphic symbol of the Dimmer channel visible. If selected, the graphic symbol will appear in the detail view of the room. The type of display (only icon or icon+description) can then be set from the "Header Visible" field.
- **Header Text.** This is an editable text field that lets you customize the descriptive text of the Dimmer channel. To change the text, select the field (by clicking with the left mouse button) and type in the new text of the description.
- **Header Visible.** This field lets you set the display of just the icon or the icon together with the description and the summary data of the state of the Dimmer channel.

Changing the display characteristics of the Roller Shutter Actuators

To change the visibility and display mode of the graphic symbols of the roller shutter actuators, use the "Roller Shutter Actuators" tab in the "Edit Supervision" window, which is accessed by pressing the "Edit" push button in the detail view window of the current environment.

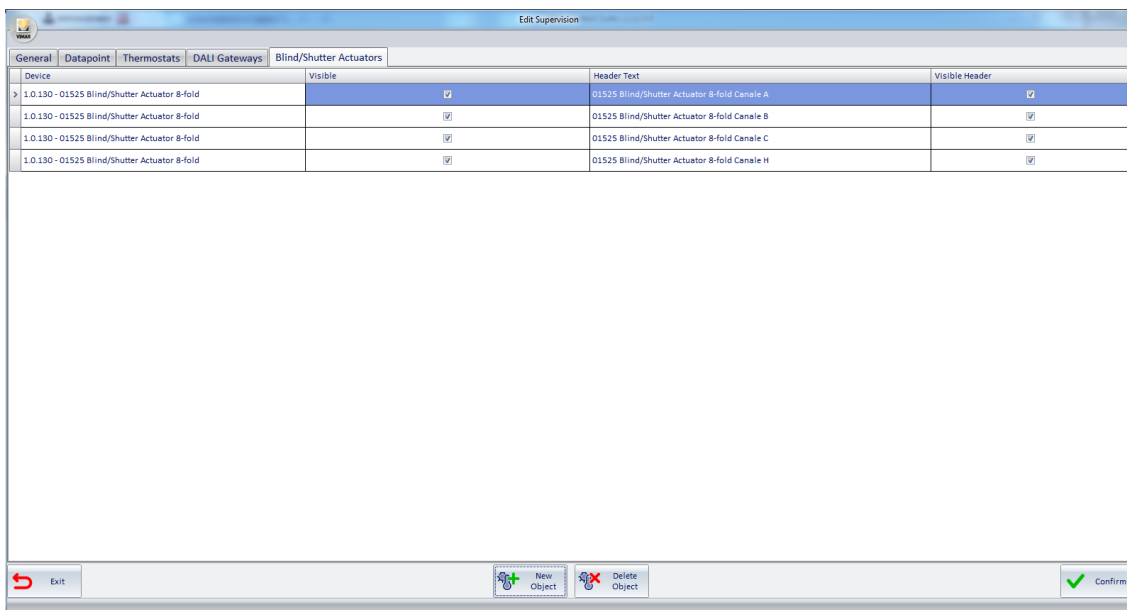

The rows of this table contain the Roller Shutter Actuator channels present in the detail view of the current environment.

The columns show the parameters for the channels of these Roller Shutter Actuators. Some parameters, in addition to being displayed, can also be modified, as will be described below.

There follows a description of the parameters that make up the columns of the configuration table for viewing the symbols of the Roller Shutter Actuator channels:

- **Device.** This is the Roller Shutter Actuator module channel present in the detail view of the current environment. To change this, click on the field with the left mouse button.

You will see the window shown in the following illustration, for making the selection, from the set of all the Roller Shutter Actuator modules in the system. The selection is made on the Roller Shutter Actuator device (which includes all its channels that are configured in the ETS project).

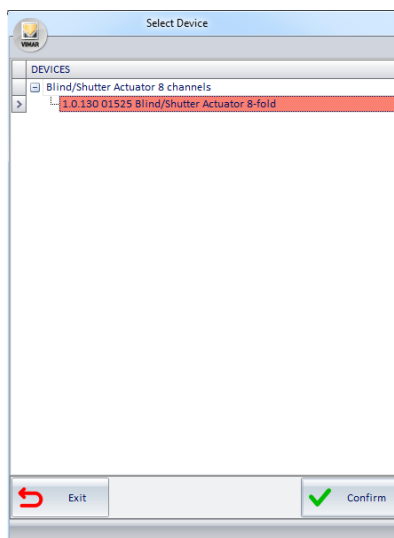

After selecting the desired "Roller Shutter Actuators" module, press the "Confirm" push button.

- **Visible.** This field enables making the graphic symbol of the Roller Shutter Actuator channel visible. If selected, the graphic symbol will appear in the detail view of the room. The type of display (only icon or icon+description) can then be set from the "Header Visible" field.
- **Header Text.** This is an editable text field that lets you customize the descriptive text of the Roller Shutter Actuator channel. To change the text, select the field (by clicking with the left mouse button) and type in the new text of the description.
- **Header Visible.** This field lets you set the display of just the icon or the icon together with the description and the summary data of the state of the Roller Shutter Actuator channel.

Adding graphical symbols to devices that are not present in the detail view you are customizing

Adding an address/object in the current detail view

To add an address/object to the detail view of the current environment, you can use the tab "Datapoint" from the "Edit Supervision" window, which is accessed pressing the button "Edit" from the window of the detail view of the current environment. Press "New Object", as shown in the picture.

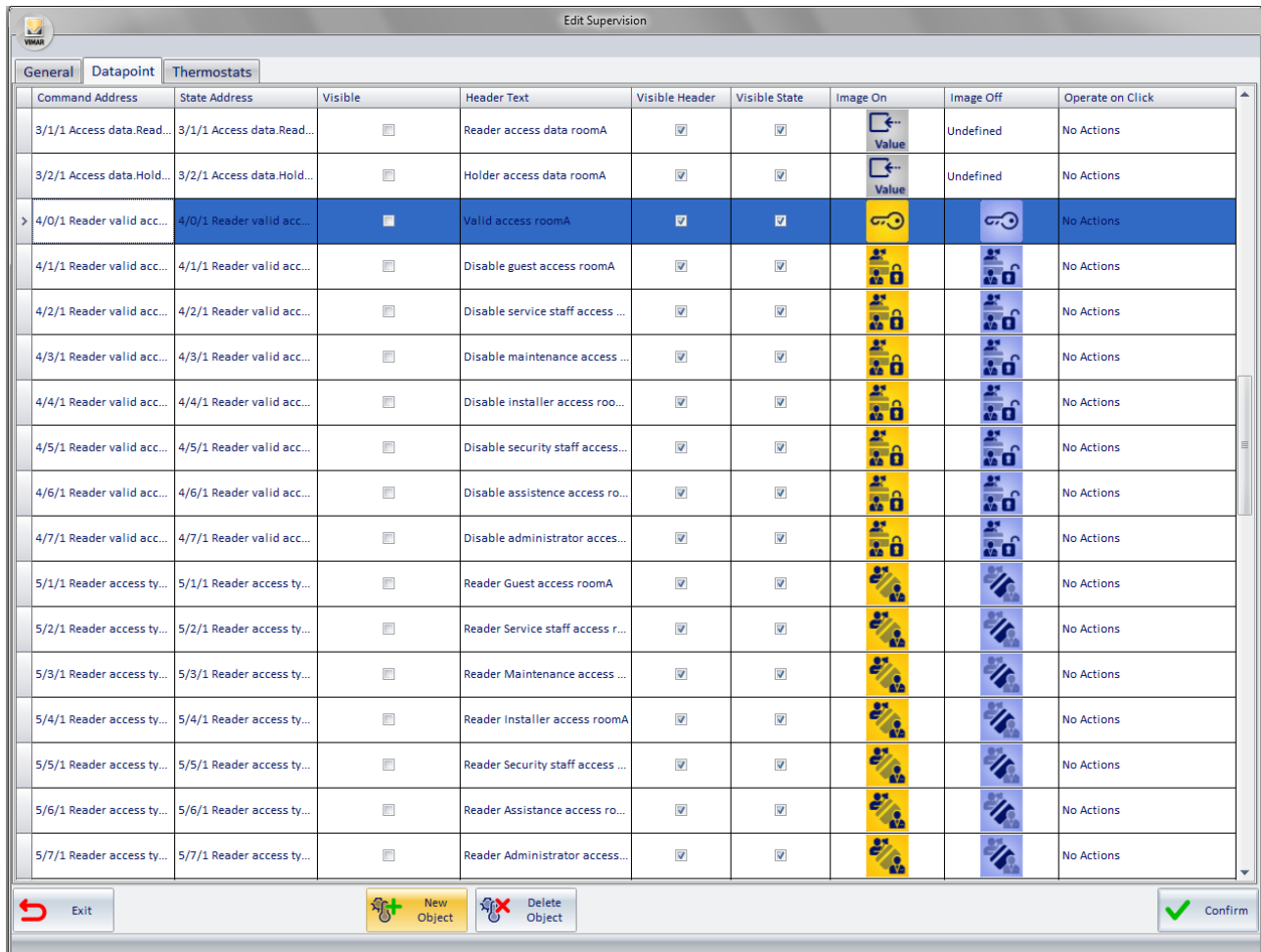

Command Address	State Address	Visible	Header Text	Visible Header	Visible State	Image On	Image Off	Operate on Click
3/1/1 Access data.Read...	3/1/1 Access data.Read...	<input type="checkbox"/>	Reader access data roomA	<input checked="" type="checkbox"/>	<input checked="" type="checkbox"/>		Undefined	No Actions
3/2/1 Access data.Hold...	3/2/1 Access data.Hold...	<input type="checkbox"/>	Holder access data roomA	<input checked="" type="checkbox"/>	<input checked="" type="checkbox"/>		Undefined	No Actions
> 4/0/1 Reader valid acc...	4/0/1 Reader valid acc...	<input checked="" type="checkbox"/>	Valid access roomA	<input checked="" type="checkbox"/>	<input checked="" type="checkbox"/>			No Actions
4/1/1 Reader valid acc...	4/1/1 Reader valid acc...	<input type="checkbox"/>	Disable guest access roomA	<input checked="" type="checkbox"/>	<input checked="" type="checkbox"/>			No Actions
4/2/1 Reader valid acc...	4/2/1 Reader valid acc...	<input type="checkbox"/>	Disable service staff access ...	<input checked="" type="checkbox"/>	<input checked="" type="checkbox"/>			No Actions
4/3/1 Reader valid acc...	4/3/1 Reader valid acc...	<input type="checkbox"/>	Disable maintenance access ...	<input checked="" type="checkbox"/>	<input checked="" type="checkbox"/>			No Actions
4/4/1 Reader valid acc...	4/4/1 Reader valid acc...	<input type="checkbox"/>	Disable installer access roo...	<input checked="" type="checkbox"/>	<input checked="" type="checkbox"/>			No Actions
4/5/1 Reader valid acc...	4/5/1 Reader valid acc...	<input type="checkbox"/>	Disable security staff access...	<input checked="" type="checkbox"/>	<input checked="" type="checkbox"/>			No Actions
4/6/1 Reader valid acc...	4/6/1 Reader valid acc...	<input type="checkbox"/>	Disable assistance access ro...	<input checked="" type="checkbox"/>	<input checked="" type="checkbox"/>			No Actions
4/7/1 Reader valid acc...	4/7/1 Reader valid acc...	<input type="checkbox"/>	Disable administrator acces...	<input checked="" type="checkbox"/>	<input checked="" type="checkbox"/>			No Actions
5/1/1 Reader access ty...	5/1/1 Reader access ty...	<input type="checkbox"/>	Reader Guest access roomA	<input checked="" type="checkbox"/>	<input checked="" type="checkbox"/>			No Actions
5/2/1 Reader access ty...	5/2/1 Reader access ty...	<input type="checkbox"/>	Reader Service staff access r...	<input checked="" type="checkbox"/>	<input checked="" type="checkbox"/>			No Actions
5/3/1 Reader access ty...	5/3/1 Reader access ty...	<input type="checkbox"/>	Reader Maintenance access ...	<input checked="" type="checkbox"/>	<input checked="" type="checkbox"/>			No Actions
5/4/1 Reader access ty...	5/4/1 Reader access ty...	<input type="checkbox"/>	Reader Installer access roomA	<input checked="" type="checkbox"/>	<input checked="" type="checkbox"/>			No Actions
5/5/1 Reader access ty...	5/5/1 Reader access ty...	<input type="checkbox"/>	Reader Security staff access ...	<input checked="" type="checkbox"/>	<input checked="" type="checkbox"/>			No Actions
5/6/1 Reader access ty...	5/6/1 Reader access ty...	<input type="checkbox"/>	Reader Assistance access ro...	<input checked="" type="checkbox"/>	<input checked="" type="checkbox"/>			No Actions
5/7/1 Reader access ty...	5/7/1 Reader access ty...	<input type="checkbox"/>	Reader Administrator access...	<input checked="" type="checkbox"/>	<input checked="" type="checkbox"/>			No Actions

At the bottom of the window, there are three buttons: "Exit" (red arrow), "New Object" (green plus sign), and "Delete Object" (red X). A "Confirm" button with a green checkmark is also present.

The window for selecting the address you want to add appears.

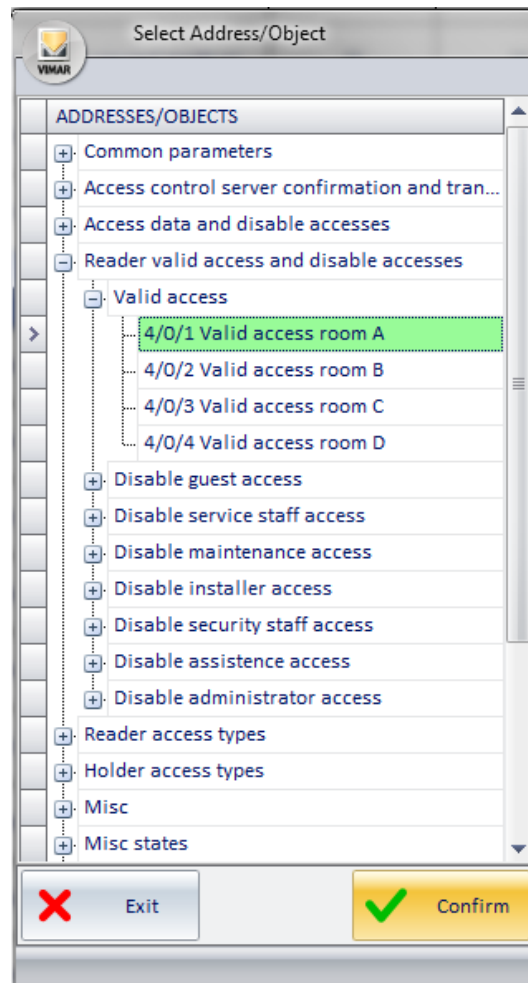

After selecting the address you want to add, press "Confirm" to confirm or "Cancel" to exit the window without making any changes.

Adding a thermostat in the current detail view

To add a thermostat to the detail view of the current environment, you can use the tab "Thermostats" from the "Edit Supervision" window, which is accessed pressing the button "Modify" from the window of the detail view of the current environment.

Press "New Object", as shown in the picture.

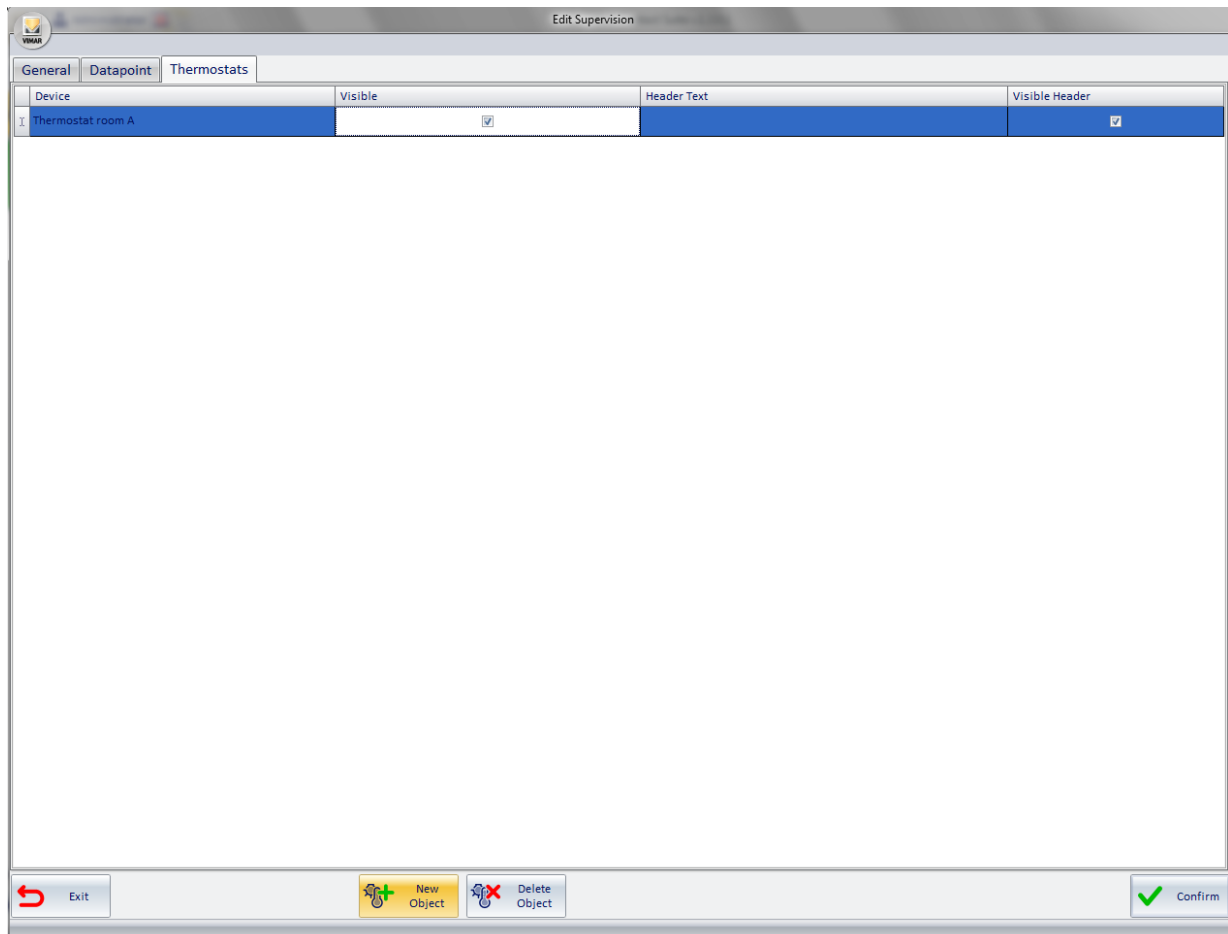

The window for selecting the thermostat you want to add appears.

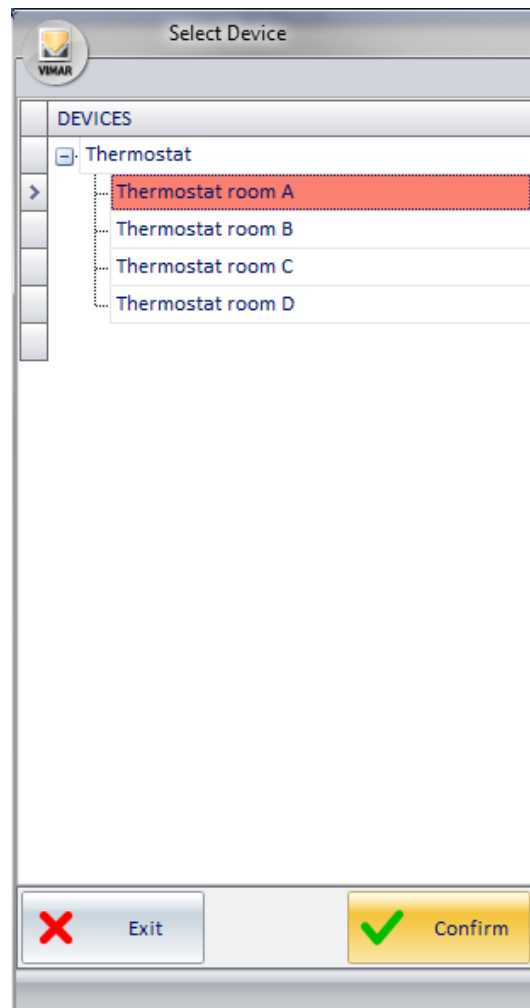

After selecting the thermostat you want to add, press "Confirm" to confirm or "Cancel" to exit the window without making any changes.

Adding a Dimmer to the current detail view

To add a Dimmer to the detail view of the current environment, use the "Dimmer" tab in the "Edit Supervision" window, which is accessed by pressing the "Modify" push button in the detail view window of the current environment.

Press the "New Object" push button: a window will appear where you can select the Dimmer module to be added.

Press the "confirm" push button to confirm the operation, or "Cancel" to exit the window without making any changes.

Adding a Roller Shutter Actuator to the current detail view

To add a Roller Shutter Actuator to the detail view of the current environment, use the "Roller Shutter Actuator" tab in the "Edit Supervision" window, which is accessed by pressing the "Modify" push button in the detail view window of the current environment.

Press the "New Object" push button: a window will appear where you can select the Roller Shutter Actuator module to be added.

Press the "confirm" push button to confirm the operation, or "Cancel" to exit the window without making any changes.

Deleting graphical symbols from the current detail view.

Deleting the graphical symbol of an address/object from the current detail view

To delete an address/object from the detail view of the current environment, you can use the tab "Datapoint" from the "Edit Supervision" window, which is accessed pressing the button "Modify" from the window of the detail view of the current environment.

Select the row of the address/object you want to delete and press "Delete Object" as shown in the picture.

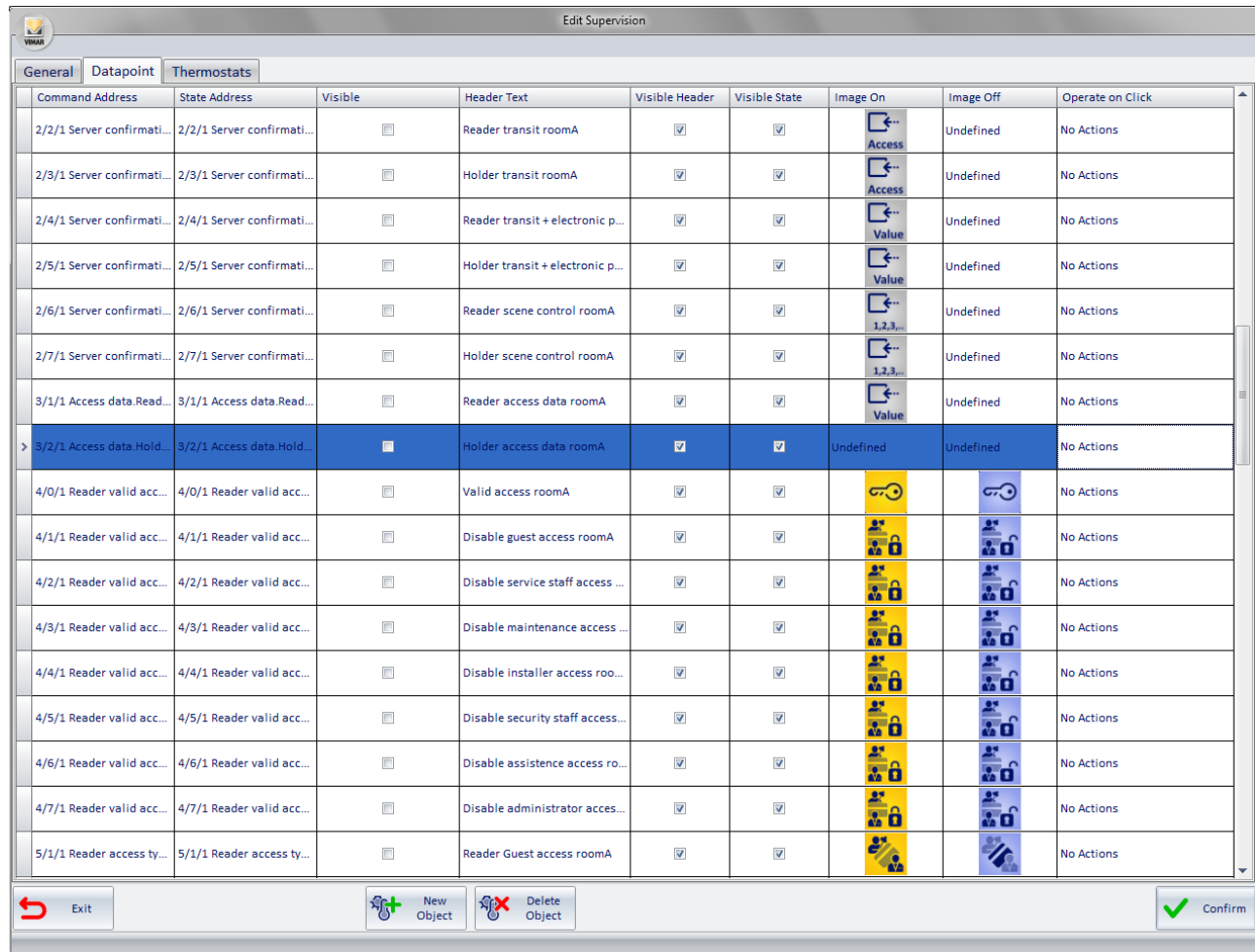

Command Address	State Address	Visible	Header Text	Visible Header	Visible State	Image On	Image Off	Operate on Click
2/2/1 Server confirmati...	2/2/1 Server confirmati...	<input type="checkbox"/>	Reader transit roomA	<input checked="" type="checkbox"/>	<input checked="" type="checkbox"/>		Undefined	No Actions
2/3/1 Server confirmati...	2/3/1 Server confirmati...	<input type="checkbox"/>	Holder transit roomA	<input checked="" type="checkbox"/>	<input checked="" type="checkbox"/>		Undefined	No Actions
2/4/1 Server confirmati...	2/4/1 Server confirmati...	<input type="checkbox"/>	Reader transit + electronic p...	<input checked="" type="checkbox"/>	<input checked="" type="checkbox"/>		Undefined	No Actions
2/5/1 Server confirmati...	2/5/1 Server confirmati...	<input type="checkbox"/>	Holder transit + electronic p...	<input checked="" type="checkbox"/>	<input checked="" type="checkbox"/>		Undefined	No Actions
2/6/1 Server confirmati...	2/6/1 Server confirmati...	<input type="checkbox"/>	Reader scene control roomA	<input checked="" type="checkbox"/>	<input checked="" type="checkbox"/>		Undefined	No Actions
2/7/1 Server confirmati...	2/7/1 Server confirmati...	<input type="checkbox"/>	Holder scene control roomA	<input checked="" type="checkbox"/>	<input checked="" type="checkbox"/>		Undefined	No Actions
3/1/1 Access data.Read...	3/1/1 Access data.Read...	<input type="checkbox"/>	Reader access data roomA	<input checked="" type="checkbox"/>	<input checked="" type="checkbox"/>		Undefined	No Actions
3/2/1 Access data.Hold...	3/2/1 Access data.Hold...	<input checked="" type="checkbox"/>	Holder access data roomA	<input checked="" type="checkbox"/>	<input checked="" type="checkbox"/>	Undefined	Undefined	No Actions
4/0/1 Reader valid acc...	4/0/1 Reader valid acc...	<input type="checkbox"/>	Valid access roomA	<input checked="" type="checkbox"/>	<input checked="" type="checkbox"/>			No Actions
4/1/1 Reader valid acc...	4/1/1 Reader valid acc...	<input type="checkbox"/>	Disable guest access roomA	<input checked="" type="checkbox"/>	<input checked="" type="checkbox"/>			No Actions
4/2/1 Reader valid acc...	4/2/1 Reader valid acc...	<input type="checkbox"/>	Disable service staff access ...	<input checked="" type="checkbox"/>	<input checked="" type="checkbox"/>			No Actions
4/3/1 Reader valid acc...	4/3/1 Reader valid acc...	<input type="checkbox"/>	Disable maintenance access ...	<input checked="" type="checkbox"/>	<input checked="" type="checkbox"/>			No Actions
4/4/1 Reader valid acc...	4/4/1 Reader valid acc...	<input type="checkbox"/>	Disable installer access roo...	<input checked="" type="checkbox"/>	<input checked="" type="checkbox"/>			No Actions
4/5/1 Reader valid acc...	4/5/1 Reader valid acc...	<input type="checkbox"/>	Disable security staff access...	<input checked="" type="checkbox"/>	<input checked="" type="checkbox"/>			No Actions
4/6/1 Reader valid acc...	4/6/1 Reader valid acc...	<input type="checkbox"/>	Disable assistance access ro...	<input checked="" type="checkbox"/>	<input checked="" type="checkbox"/>			No Actions
4/7/1 Reader valid acc...	4/7/1 Reader valid acc...	<input type="checkbox"/>	Disable administrator acces...	<input checked="" type="checkbox"/>	<input checked="" type="checkbox"/>			No Actions
5/1/1 Reader access ty...	5/1/1 Reader access ty...	<input type="checkbox"/>	Reader Guest access roomA	<input checked="" type="checkbox"/>	<input checked="" type="checkbox"/>			No Actions

Buttons: Exit, New Object, Delete Object, Confirm

Deleting the graphical symbol of a thermostat from the current detail view

To delete a thermostat from the detail view of the current environment, you can use the tab "Thermostats" from the "Edit Supervision" window, which is accessed pressing the button "Modify" from the window of the detail view of the current environment.

Select the thermostat you want to delete and press "Delete Object" as shown in the picture.

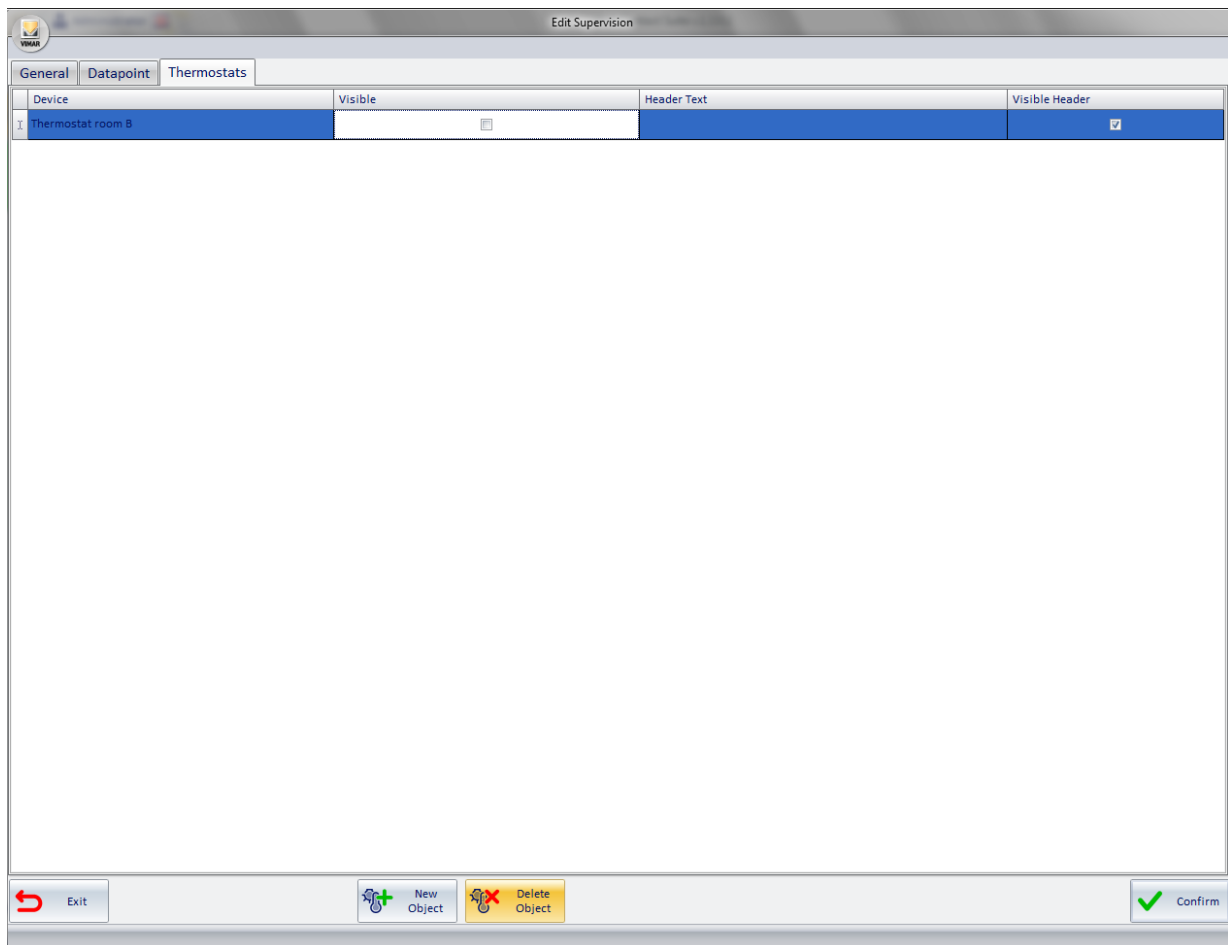

Deleting the graphic symbol of a Dimmer module from the current detail view

To delete a Dimmer from the detail view of the current environment, use the "Dimmer" tab in the "Edit Supervision" window, which is accessed by pressing the "Modify" push button in the detail view window of the current environment.

Select the row of one of the channels of the Dimmer that you want to delete and press the "Delete Object" push button.

Deleting the graphic symbol of a Roller Shutter Actuator module from the current detail view

To delete a Roller Shutter Actuator from the detail view of the current environment, use the "Roller Shutter Actuator" tab in the "Edit Supervision" window, which is accessed by pressing the "Modify" push button in the detail view window of the current environment.

Select the row of one of the channels of the Roller Shutter Actuator that you want to delete and press the "Delete Object" push button.

Copy layout of the room supervision page

In version 1.27 of Well-Contact Suite a new function has been introduced to configure the layout of the room supervision page: copy layout of the room supervision page.

This function allows you to copy the layout of the supervision page of a room, used as reference, on the supervision page of another room (or set of rooms): all the widgets (graphic objects that represent the devices or group addresses) present in the page of the room used as reference will be copied in the page in which you wish to copy the layout, creating a dynamic link between the widgets of the “reference” page and those of the page copied.

A dynamic link means that from the moment you decide to create a copy of the layout of the room, the changes made in the room page used as reference will automatically be copied in the page of the room (or in the pages of the rooms) associated during the copy layout procedure too. You may however at any time disassociate the supervision page of a room from the one previously associated using the copy function: this possibility allows you to use the copy room layout function in a flexible manner, as described below.

The copy supervision page layout function involves the following elements of the room supervision page:

- Room background image: where set, the background image of the room used as reference will also be used in the page of the room on which the copy layout function is applied.
- widgets of each individual group address. These widgets are associated with all the group addresses (or pairs of control group addresses and related status) present in the system ETS project, recognised by Well-Contact Suite and inserted in the room supervision page.
- widgets of KNX devices in Vimar’s Well-Contact Plus system, for which representations of the device are envisaged in Well-Contact Suite (considered as a set of functions): thermostats, dimmer actuators, roller shutter actuators.
- widgets of devices in Vimar’s By-me Plus system, for which representations of the device are envisaged in Well-Contact Suite (considered as a set of functions): thermostats, dimmer actuators, roller shutter actuators.
N.B.: management of these devices in Well-Contact Suite is introduced in version 1.27.

The operations for changing the layout of the room used as reference, which subject to correct and complete configuration of the function, are copied in the pages of the associated rooms using the copy layout function, are as follows:

- change background image;
- change position of widgets;
- change size of widgets;
- change name of widgets;
- disable visibility of widgets

N.B.: the addition of the visibility of a widget, as described below, envisages a configuration procedure for managing the copy of the widget added in the page of the reference room.

The copy room layout function manages to express the utmost of its potential, from a configuration and usage perspective, if the following conditions are met, which will become clearer once the configuration procedure has been understood:

- it is applied to a set of rooms in whose supervision page you wish to manage the same widgets (in the best case scenario, therefore, rooms in which the same devices have been installed, although this is not necessary);
- the creation of the group addresses (via ETS) associated with the communication objects of the room devices follows rules that envisage the use of fixed offsets for the same functions of consecutive rooms. This condition is also not strictly necessary but highly recommended to make the configuration procedure of this copy layout function much easier and speedier.

The principle of Copy layout of a room supervision page

The following image schematically represents the operating principle of Copy layout of supervision page.

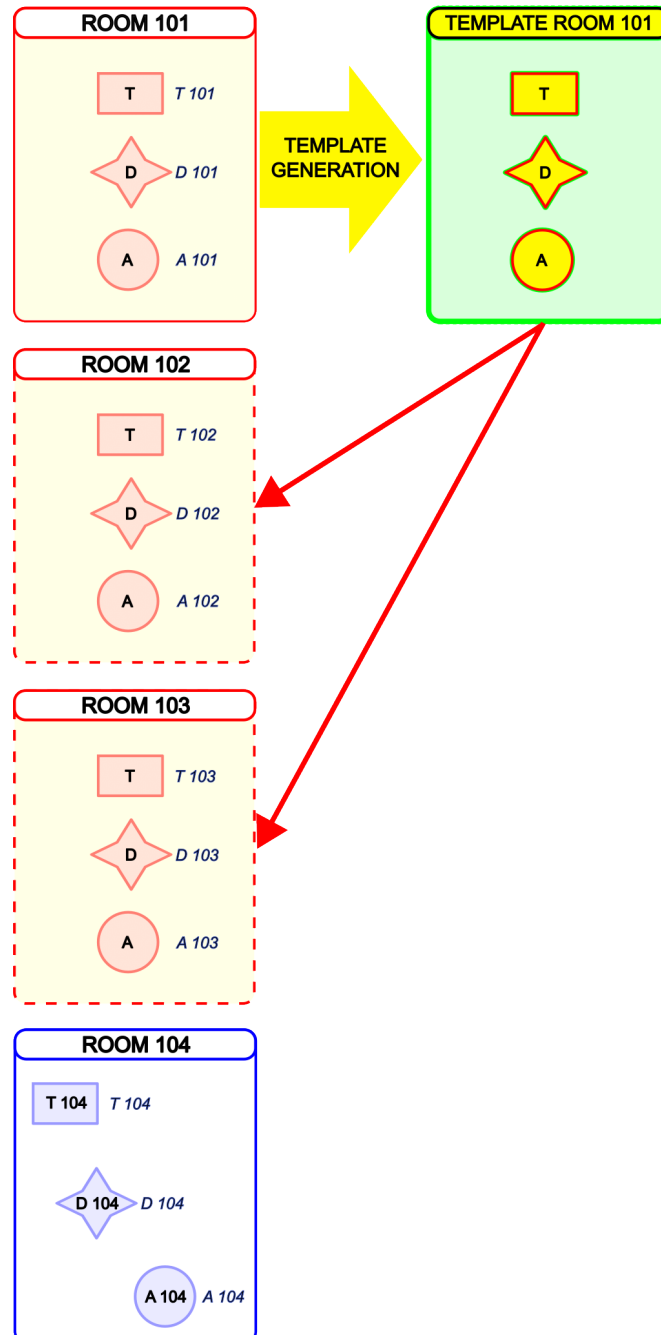

You want the supervision page of Room 102 and Room 103 to have the same appearance as the page for Room 101

From a conceptual perspective, this can be achieved by creating a “model” (which we refer to as a TEMPLATE) based on Room 101 and which represents a “virtualisation” of the widgets of the devices present in Room 101. Room 102 and Room 103 will then be “linked” to the TEMPLATE.

Once the configuration procedure is complete, the appearance of the supervision pages of Room 102 and Room 103 will be “synchronised” dynamically with that of the page for Room 101: every change (among those listed above) made to the supervision page of room 101 will automatically be copied to Room 102 and Room 103 too.

This not only makes it possible to copy the layout of the rooms/rooms during the initial configuration of Well-Contact Suite, but also to manage any subsequent changes made directly in the page of the room/room used as reference.

The “dynamic” management of changes, subsequent to initial configuration, can in any case be interrupted at any time, to allow for instance the customisation of the page of a room you no longer want to be “synchronised” with the appearance of the reference page.

Remember that in Well-Contact Suite the room supervision pages, created automatically, contain the widgets (graphic objects) associated with the specific group addresses of the devices (or functions) of the related rooms. The widget is the graphic representation of the specific address (or pair of status and control addresses) or device.

E.g. In the above image, the rectangle widget represents the room thermostat. In Room 101, the thermostat widget is directly associated with the thermostat device "T 101", in Room 102 the thermostat widget is directly associated with the thermostat device "T 102", and so on...

The creation of the TEMPLATE makes it possible to unlink the widget from the specific address&device of the reference room from which it was created, assigning the widget the "function" which it represents in the room management: in the TEMPLATE the widgets are associated with the related FUNCTIONS.

The Copy room layout function can be repeated several times, in the event that there are different types of rooms in the facility (in terms of type and number of devices or different management needs): repeat the configuration procedure for each set of rooms.

As mentioned above, the copy layout function affects both "simple widgets" (those relating to individual group addresses or pairs of control/status group addresses) and "compact widgets" (modelling of devices envisaged in Well-Contact Suite).

Configuration procedure

La procedura di configurazione della Copia del layout della pagina di supervisione di un ambiente prevede i seguenti passi, con la sequenza consigliata:

1. The first step, which is only necessary if there are devices from the By-me Plus system in the rooms, consists in defining the By-me devices in advance in Well-Contact Suite. In fact, these devices cannot be automatically recognised by Well-Contact Suite during the importing of the ETS project.
Configuration to be carried out in Well-Contact Suite to define and configure the By-me devices MUST be completed before copying any room layouts.
N.B.: in the event that you should add By-me devices in rooms concerned by a previous "copy room layout" operation, you will need to repeat the configuration operations of "copy room layout" for the new devices added (the configuration carried out previously will still be kept).
2. Choice of reference room to copy the layout, from which the TEMPLATE is to be created. Once you have identified the set of rooms which need to have the same appearance as the supervision page, typically the most convenient choice, in terms of simplicity of the subsequent configuration steps, is the first room on the list. As clarified further in the subsequent configuration steps, the choice of reference room also depends on the method adopted to create the group addresses in the ETS project.
3. Change of reference room supervision page layout, as regards enabling the display of the widgets which must be present in the supervision pages. This phase is recommended to optimise the configuration time, immediately deleting the display of the widgets that are not required. Please refer to the chapter entitled "Changing the visibility of the graphical symbols of the device" in this manual.
The displaying of widgets can nonetheless still be re-enabled at a later time, if really required, by repeating certain configuration steps described below for those widgets
4. Creating the TEMPLATE of the reference room.
5. Associating the TEMPLATE with the rooms that need to have the same appearance as the reference room. This step can also be performed after step 6, and in any case before 7.
6. Assigning names of the FUNCTIONS to the TEMPLATE widgets. This step can also be performed before step 5, and in any case after step 4 and before step 7.
7. Associating room devices/addresses with the TEMPLATE FUNCTIONS.

The steps of the procedure described refer to the initial configuration to copy the layout of a room:

- In the event that, after completing the procedure, you need to associate another room with the existing TEMPLATE at a later date, you will need to repeat the steps in the procedure from step 5.
- In the event that, after completing the procedure, you need to add addresses/devices to the supervision page of the reference room at a later date, and you want these additions also to be made to the supervision pages of the associated rooms, you will need to repeat steps 6 and 7 of the procedure only for the addresses/devices added.
- The changes entailing the deletion of addresses/devices from the supervision page of the reference room are automatically copied to the pages of the associated rooms during the copy layout procedure, without the need for further configurations.
- The resizing changes (for those widgets that envisage this) or moving the widgets in the page of the reference room are automatically copied to the pages of the associated rooms during the copy layout procedure, without the need for further configurations.

Creating the *TEMPLATE*

The *TEMPLATE* is created during this configuration phase, starting with the room chosen as reference for the copy layout procedure. For each widget associated with the corresponding address/device in the reference room, a widget is created in the *TEMPLATE* (of the same type, same size, same position) which represents the “function” of the object and which, in subsequent configuration phases, will be named (name of the function). The “function” will then be associated with the corresponding addresses/devices of the rooms involved in the copy layout procedure. At this stage the *TEMPLATE* widgets do not have a name yet (name of the function), which will be dealt with during a subsequent configuration phase.

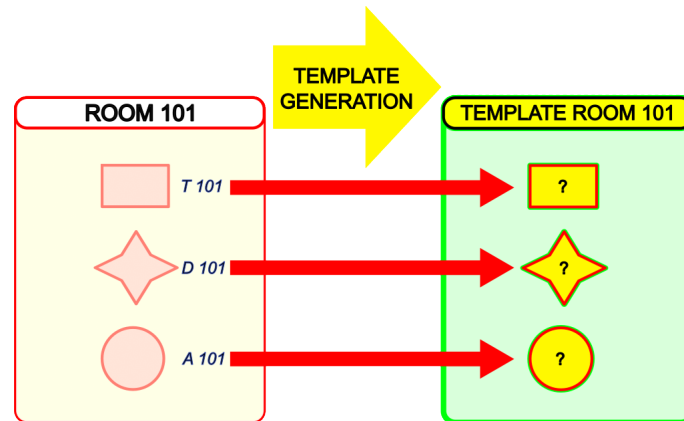

To create the *TEMPLATE*, from the reference room:

- Access the supervision page of the reference room to copy the layout.
- Press the “Edit” button: the “Edit Supervision” page opens.
- Enable the “Use as Template” check-box in the “Template management to copy room layout” section of the page relating to the “General” tab: Well-Contact Suite automatically creates a name for the *TEMPLATE*, which is obtained by adding the prefix “T_” to the name of the reference room. Enabling this check-box informs Well-Contact Suite that you wish the room on which you are working to become the “model” (*TEMPLATE*) to copy its layout of the supervision page onto a set of rooms. The tabs bar in the “Edit Supervision” window features a new “Rooms associated with the Template” tab which grants access to the page for the association with the Template of the rooms you wish to have the same layout as the supervision page.
- If you want, you can change the name of the *TEMPLATE* to assign it a name that recalls the type of room. (e.g. Single_Room, Double_Room,...). Important: the names of the *TEMPLATES* must be unequivocal: the same name cannot be assigned to two different *TEMPLATES*.
- Press the “Confirm” button to create the *TEMPLATE*, or press the “Exit” button to exit the configuration page without making any changes (all the changes made since opening the “Edit Supervision” page will be lost).

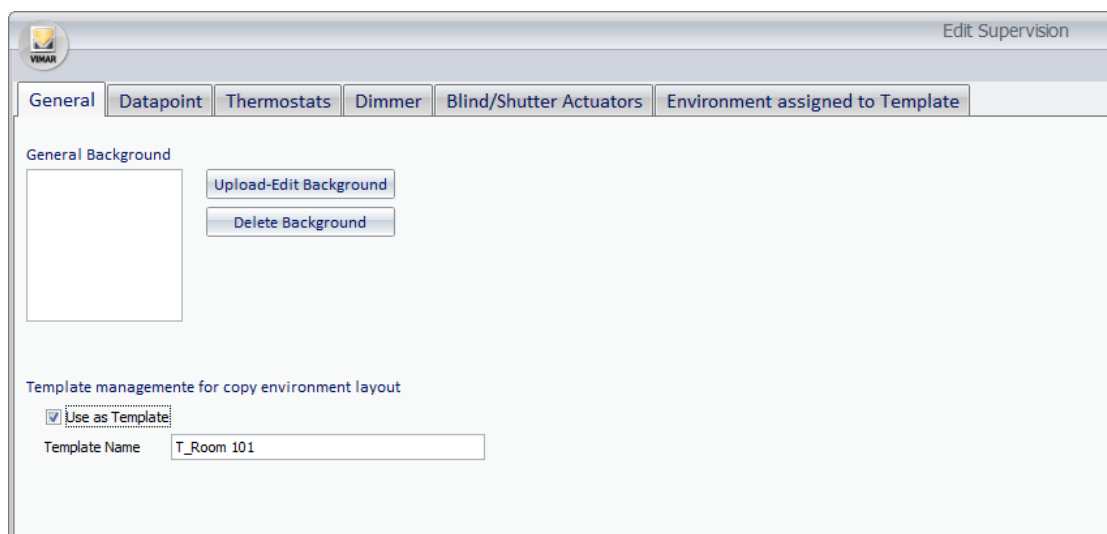
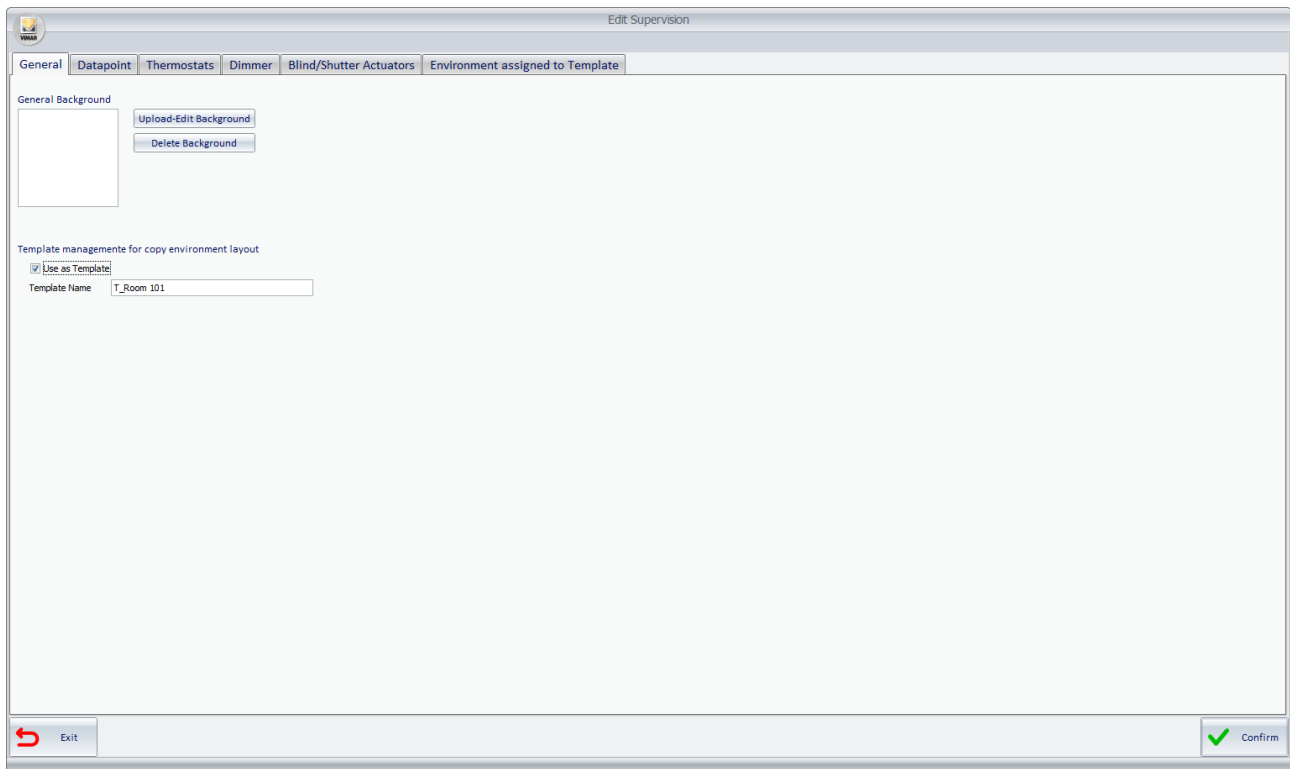

Associating the *TEMPLATE* with the rooms on which to copy the layout

During this configuration phase, the list of rooms which need to have the same layout as the reference room is created. As mentioned, this configuration phase can be performed before or after defining the names of the template functions, but it must be done before associating the addresses and devices of the rooms with the TEMPLATE FUNCTIONS.

In the event that the names of the functions have not been defined yet, the situation after associating the rooms with the TEMPLATE can be summed up in the figure below: Room 102 and Room 103 are associated with ROOM 101 TEMPLATE and the layout of these rooms takes the appearance of that of the TEMPLATE, in terms of graphics, but the associations of the widgets with the corresponding addresses/devices of the associated rooms are still missing. The names of the functions have not been defined yet either.

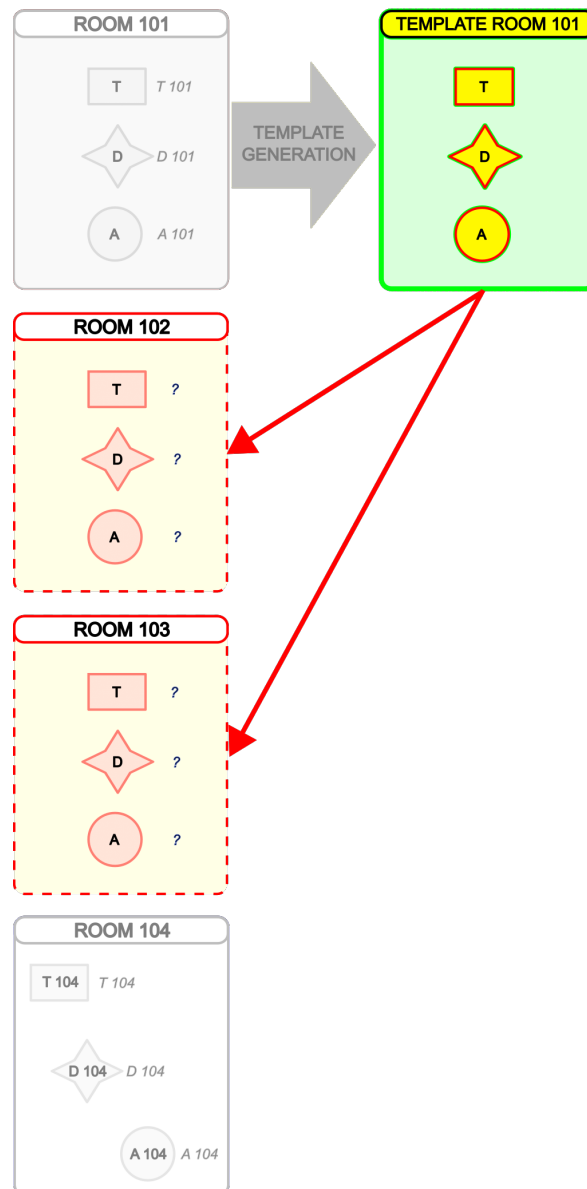

If at this stage you enter the supervision page of one of the associated rooms, instead of the widgets of the addresses/devices present in the TEMPLATE you will see red placeholders. A red widget indicates that the name of the function for that widget has not been defined yet in the TEMPLATE (and therefore the address/device cannot be associated yet in the rooms associated with the TEMPLATE).

For instance, below is an image with the appearance of the supervision page of a room in these exact circumstances.

N.B.: If you select any of the red placeholders the page of the TEMPLATE automatically opens, where you can define the names of the functions.

In the event that the names of the functions have already been defined, the situation after associating the rooms with the TEMPLATE can be summed up in the figure below: Room 102 and Room 103 are associated with ROOM 101 TEMPLATE and the layout of these rooms takes the appearance of that of the TEMPLATE, in terms of graphics, but the associations of the widgets with the corresponding addresses/devices of the associated rooms are still missing.

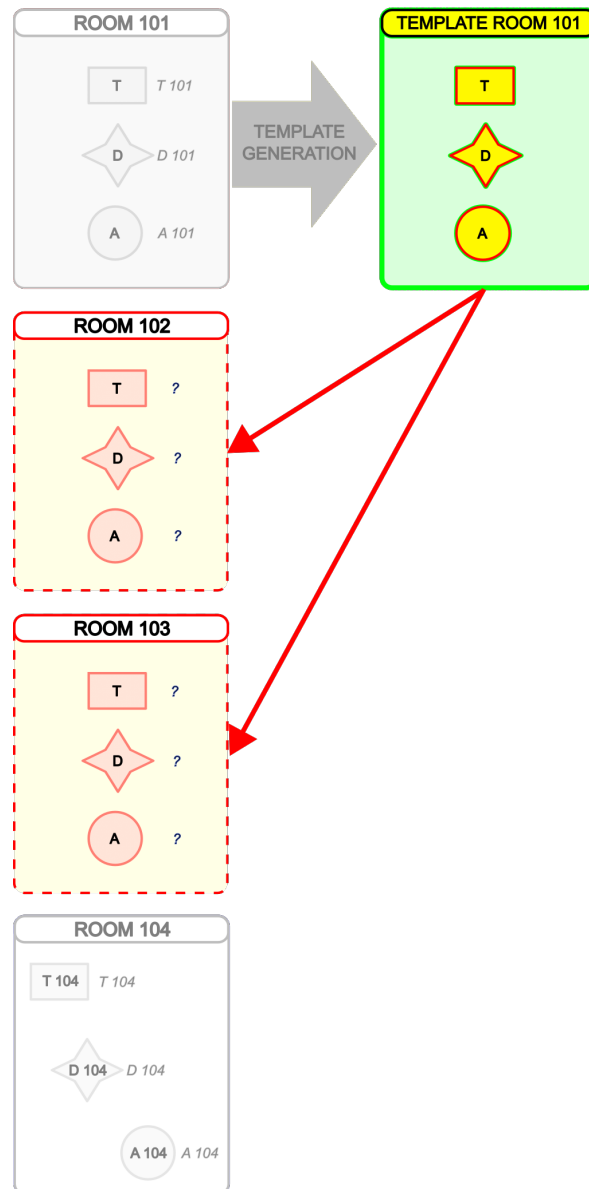

If at this stage you enter the supervision page of one of the associated rooms, instead of the widgets of the addresses/devices present in the TEMPLATE you will see yellow placeholders with the names of the related FUNCTIONS. A yellow widget indicates that the address/device has not yet been associated with that widget. In other words, the FUNCTION of the TEMPLATE represented by the widget has not yet been associated with the corresponding address/device of that specific room.

For instance, below is an image with the appearance of the supervision page of a room in these exact circumstances.

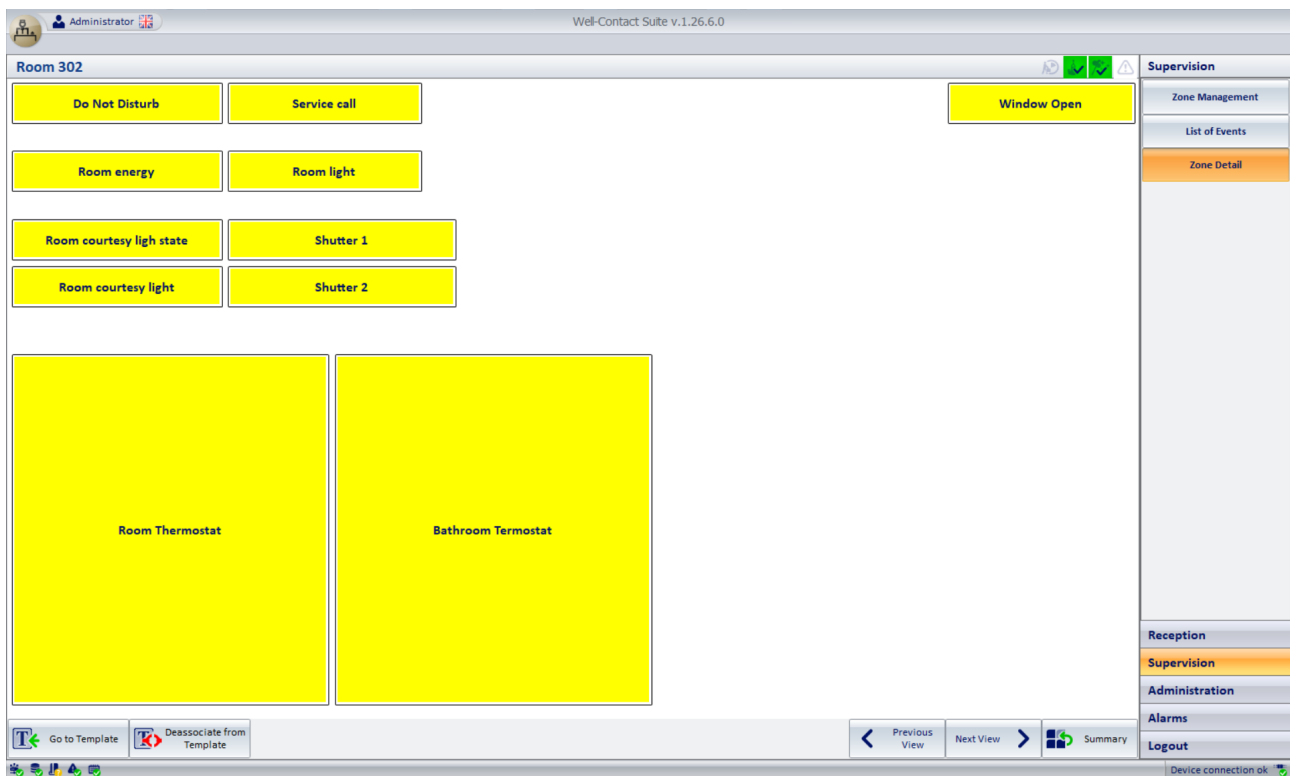

N.B.: If you select a yellow placeholder the page for associating the address/device with the function of the TEMPLATE automatically opens (this setting window is also accessible from the dedicated “Template functions association” button in the “ETS configuration” section in Well-Contact Suite).

Intermediate cases between the two scenarios represented above are also possible: supervision pages which contain red placeholders and yellow placeholders. The yellow placeholders will take on the final appearance of the widget of the address/device after assigning the addresses/devices to the Template functions, which will be described below and which constitutes the final phase of the copy room layout process.

To associate rooms with the TEMPLATE:

- Access the supervision page of the reference room to copy the layout.
- Press the “Edit” button: the “Edit Supervision” page opens.
The assumption is that the TEMPLATE has already been created, otherwise first create the TEMPLATE.
- Select the “Rooms associated with the Template” tab: the list of the rooms associated with the TEMPLATE appears (which will initially be empty).

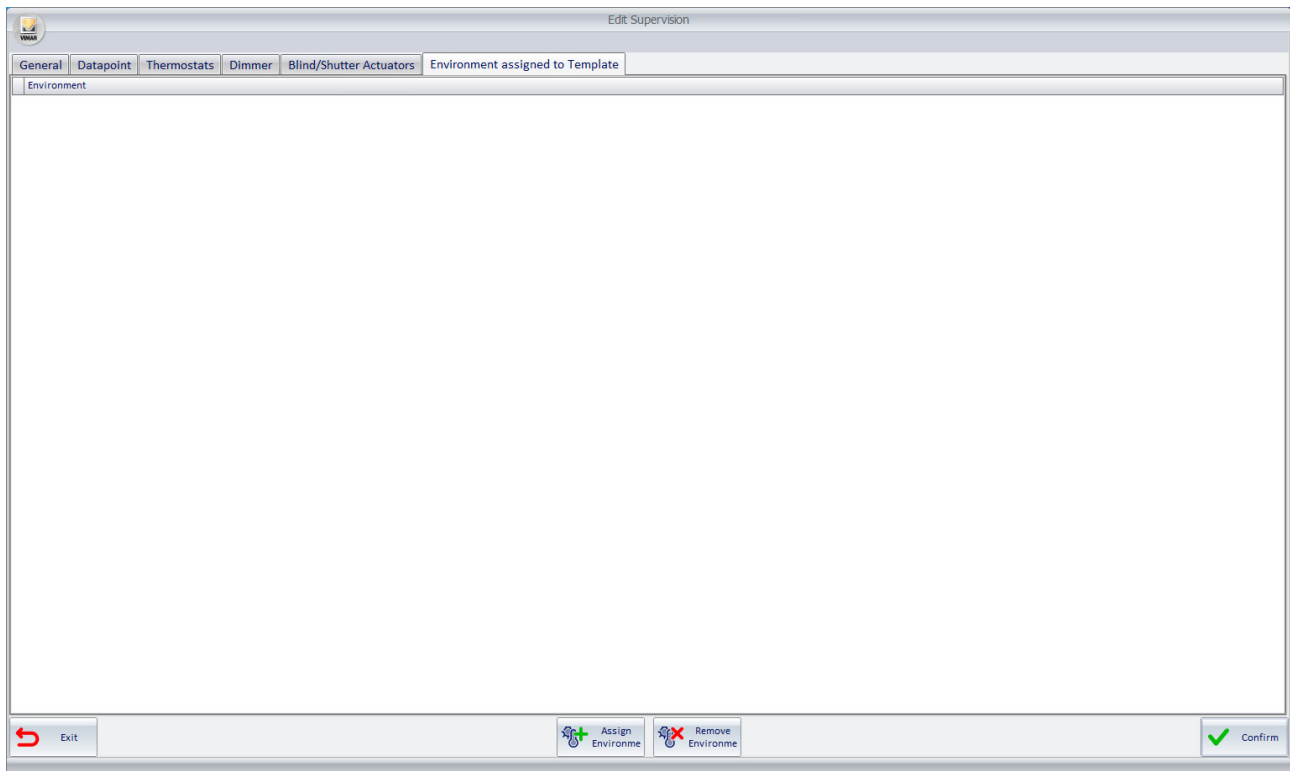

- Press the “Associate Rooms” button present in the centre of the lower button bar.
 The rooms association window appears, in which the topology of the building is represented in tree structure. Press the nodes marked with the '+' symbol to expand the related branch, until you reach the level in which the desired rooms are found.
 As in other representations used in Well-Contact Suite, the tree branches can be expanded or reduced by pressing the + and - symbols present beside the nodes.

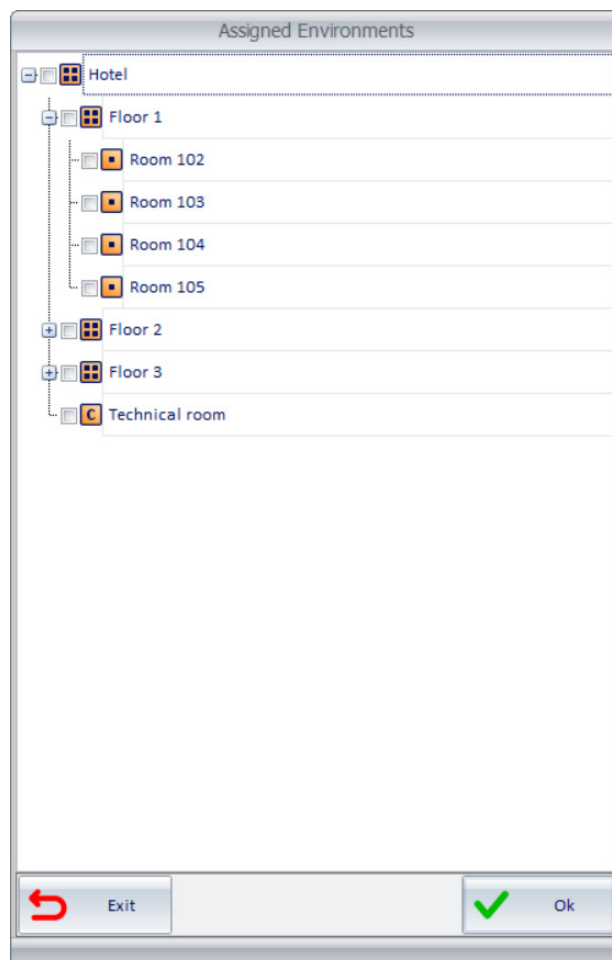

- Select the rooms to be associated with the TEMPLATE
Once you have completed your selection press the “OK” button to confirm the setting or press the “Exit” button to delete the setting.
IMPORTANT NOTE: The settings made in this window will be saved by Well-Contact Suite ONLY when the “Confirm” button is pressed in the “Edit Supervision” window, otherwise the changes made will be lost.

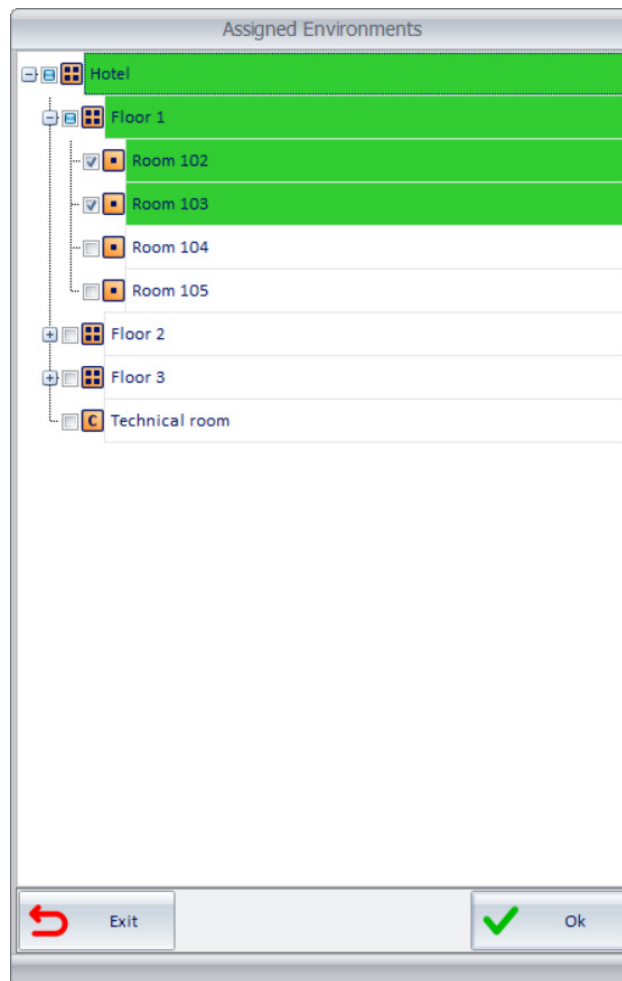

The association of the rooms can be carried out per individual room and/or via multiple selections which can be made using the check-boxes to the left of the “rooms” objects or intermediate nodes.

To associate an element of the tree with the Template click on the related check-box.

The elements of the association tree are distinguished by a description and by a colour, the meaning of which is described in the following sub-chapters: “Description of the association tree elements” and “Colour of the association tree elements”.

- Press the “OK” button to exit the window, confirming the settings made, or press the “Exit” button to exit the window without saving the settings made.
IMPORTANT: the settings/changes made in this window will only be effective once you have pressed the “Confirm” button in the “Edit Supervision” window. The changes made after opening the “Edit Supervision” window are stored in a temporary data structure, and are stored definitively by pressing the “Confirm” button or deleted if you exit the “Edit Supervision” window by pressing the “Exit” button (the “Confirm” and “Exit” button bar).

Description of the association tree elements

The description of an intermediate element of the tree (therefore an element other than a room) coincides with that of the element of the structure of the building (e.g. Floor 1, ...).

The description of a room type element (e.g. Room 101) consists of the name of the room and possibly a suffix with information about management via Template:

- The name of the room has the suffix "(Is the Template <Template Name>)", where <Template Name> is the description of one of the Templates created previously: the room has been used as reference for the creation of the Template called <Template Name>.
- The name of the room has the suffix "(Is associated with template <Template Name>)", where <Template Name> is the description of one of the Templates created previously: the room has already been associated with Template <Template Name>.
- The name of the room does not have a suffix if it does not fall within the two above scenarios. So, in fact, if it has not been involved in the creation of a Template or if it not associated with a Template for the copy room layout function.

The use of descriptive texts, together with the use of colours to represent the rooms in the association window, makes it possible to have a clear overview of the association of the rooms with any TEMPLATES used.

The image below depicts an example of an TEMPLATE association window (other than template "T_Room 101" configured previously) which shows that room "Room 101" was used to create TEMPLATE "T_Room 101", and rooms "Room 102" and "Room 103" have been associated with TEMPLATE "T_Room 101" during a previous copy layout operation.

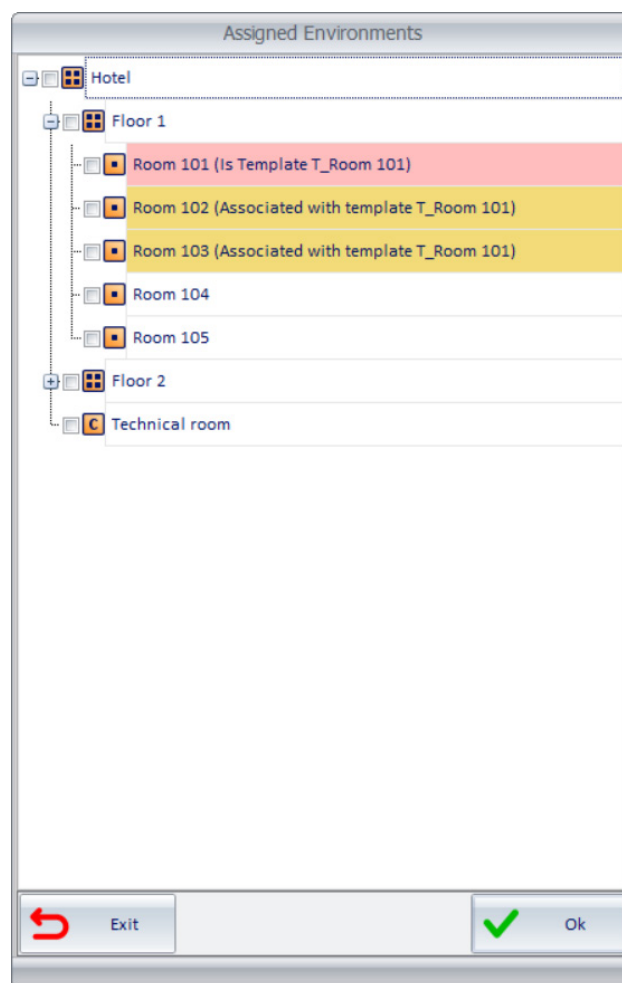

If rooms "Room 104" and "Room 105" were to be associated with the current Template, the association window would look like this:

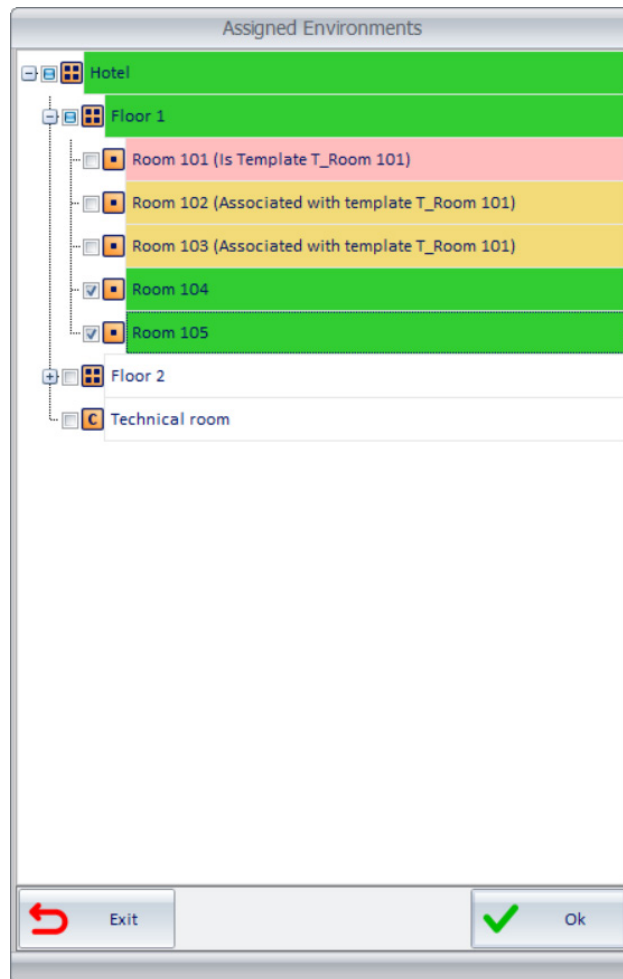

Remember that you can create several TEMPLATES, with the related associations of rooms and that the following general rules apply:

- The names of the different TEMPLATES cannot be the same.
- A room can be associated with just one TEMPLATE.
- You can delete the association of a room with the previously associated TEMPLATE at any time.

Colour of the association tree elements

The elements of the association tree can assume the following colours, depending on the status of association with the TEMPLATES, as described in the table below.

Colour		Description	Notes
White		The "room" element is not associated with any Template. The intermediate element does not contain elements of a hierarchically lower level selected for the association with the current Template in the current "Edit Supervision" session.	
Green		The element was white and has been associated with the current Template	
Pale red		At the time of opening the "Edit Supervision" window, the Template "<Template Name>" created based on this room proves to exist.	If you try to enable the check-box for this element, Well-Contact Suite notifies the user that if you proceed with the operation the room (which is a Template) and all the rooms associated with it will be associated with the current Template; before you do this, Template <Template Name> will be deleted and all its associations with the rooms will be deleted. By selecting this room, it will become red.
Pale yellow		At the time of opening the "Edit Supervision" window, this room has already been associated with Template <Template Name>.	If you enable the check-box for this element, the association with Template <Template Name> will be deleted and the association with the current Template will be created. By selecting this room, it will become yellow..
Red		At the time of opening the "Edit Supervision" window, the Template "<Template Name>" created based on this room proves to have been defined. And it has been associated with the current Template.	
Yellow		At the time of opening the "Edit Supervision" window, this element has already been associated with Template <Template Name>. And it has been associated with the current Template.	

IMPORTANT: the settings/changes made in this window will only be effective once you have pressed the "Confirm" button in the "Edit Supervision" window.

Assigning the FUNCTIONS to the TEMPLATE widgets

The supervision page of a room contains the widgets which directly represent the group addresses or "group address agglomerates" ("compact" widgets, which group together a set of functions of a physical device) of the devices present in the room (or in any case those which have been inserted in the supervision page of the room).

The Template, generated based on the supervision page of a room, from a graphic perspective has exactly the same widgets as those present in the supervision page from which it was created (with the same size, same positions on the page, same display properties and interaction with the user), but the widgets are no longer directly associated with the addresses of the page of the room from which it was created.

Each widget present in the Template is associated with a FUNCTION, which will then be used for the subsequent configuration phases and which represents the description of the widget in all the rooms associated with the Template.

The FUNCTION is in fact an alphanumerical string which identifies the widget of the Template, which it is advisable to assign a text to recall the operating function of the object.

E.g. Assuming that in "Room 101", which is used to generate Template "T_Room 101", there are two thermostats ("Room 101 thermostat - A" situated in the room, and "Room 101 thermostat - B" situated in the bathroom), for the widgets of the two thermostats in the template you could provide a description (function) as described below:

Description of room 101 thermostat	Funzione
Room 101 thermostat - A	Room thermostat
Room 101 thermostat - B	Bathroom thermostat

The same function can also be used in different Templates, as it is not necessarily bound to a specific Template, but you cannot associate the same functions to different widgets within the same template.

Below is an example of the image of a room template, where the setting procedure for the names of the functions has been completed partially (the labels of the functions which have already been assigned a name in green, those of the functions which still need to be set in yellow).

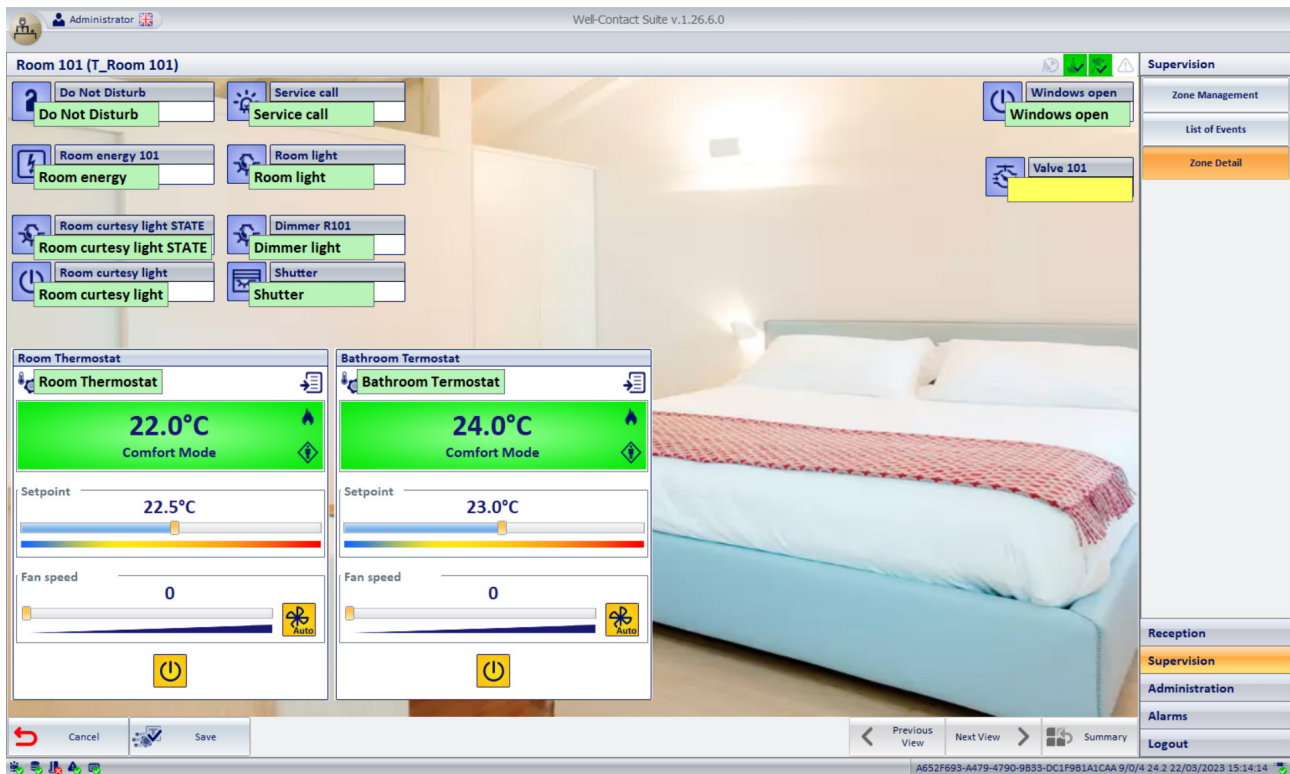

Perform the following steps for the definition of the TEMPLATE FUNCTIONS:

- Access the Template page. From the supervision page of the room which was used to create the Template, press the “Define Template functions” button to access the Template page.

N.B.: The “Define Template functions” button is only active in the page of the room which was used to create the related TEMPLATE.

The page of the template is displayed with the widgets of the supervision page of the room that was used to create it, over which the label of the function is placed. For convenience, the widget also includes the description of the object of the supervision page which was used to create the template to facilitate identification of the object for the definition of the function.

The labels of the functions are yellow when they haven't been defined yet, and they become green when after assignment: this makes it easier to identify the functions that still need to be defined.

- Assign the text of the functions for all the widgets in the Template. To set the text of the function, click on the label and edit the text on the keyboard.

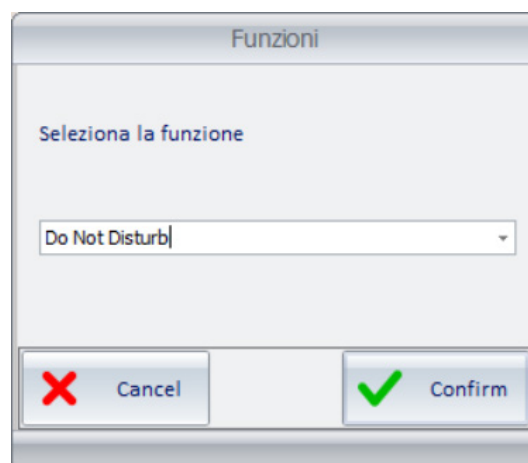

Here are some notes on defining functions:

- > By typing in the descriptive text of the function, if functions have already been defined, the search is active with a prompt to complete the text, which can nevertheless be ignored simply by continuing to type.
- > The text of the functions must be unequivocal within the same TEMPLATE (two different functions with the same descriptive text cannot be defined): if you enter the text corresponding to another function already defined in the same TEMPLATE, the insertion will be ignored (the field remains empty and yellow).
- > If you want to enter the name of a function already used in another TEMPLATE, you can select it using the drop-down menu that opens by pressing the triangle symbol on the right of the text field.

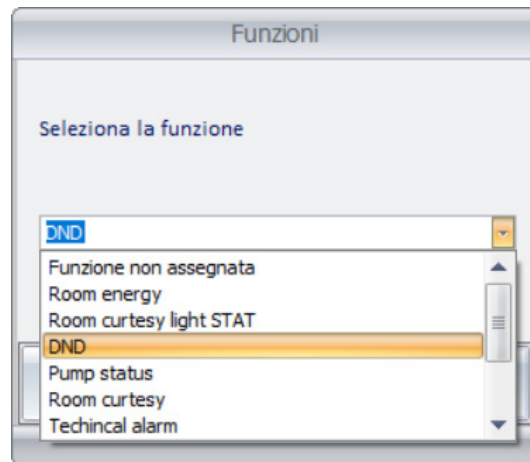

- > The text of a function can be edited:
 - If the function you want to edit has already been associated with elements of the supervision pages associated with the same TEMPLATE, then these associations will be kept and connected to the new definition of the function.
 - If the edited function is also present in other TEMPLATES, the change to the function will only concern the current TEMPLATE (the original text of the function will remain in the other TEMPLATES).

The background of the label of the function, for each widget, can be different colours:

Colour	Description	Notes
Yellow	The function has not been defined yet for the widget of the Template.	The text of the function must be defined for the correct operation of the Template.
Pale green	The function has been defined for the widget of the Template.	

- Exit the Template setting page. After completing the definition of the Template functions, press the "Save" button to exit the page confirming the settings made since you opened the Template page. Press the "Cancel" button and all the settings made since you opened the Template page will be lost. Remember that for the correct operation of the Template and of the "Copy room layout" function, all the Template widgets must have a defined function.

Associating room devices/addresses with the TEMPLATE FUNCTIONS

In this configuration phase the associations are created between the FUNCTIONS defined in the TEMPLATE and the room devices/addresses associated with the TEMPLATE.

This constitutes the final phase of the “Copy room layout” procedure.

In order to carry out this configuration phase, the previous phases must be complete, regardless of whether this is the initial configuration or whether you are carrying out a subsequent addition of addresses/devices to the reference room which was used to create the TEMPLATE.

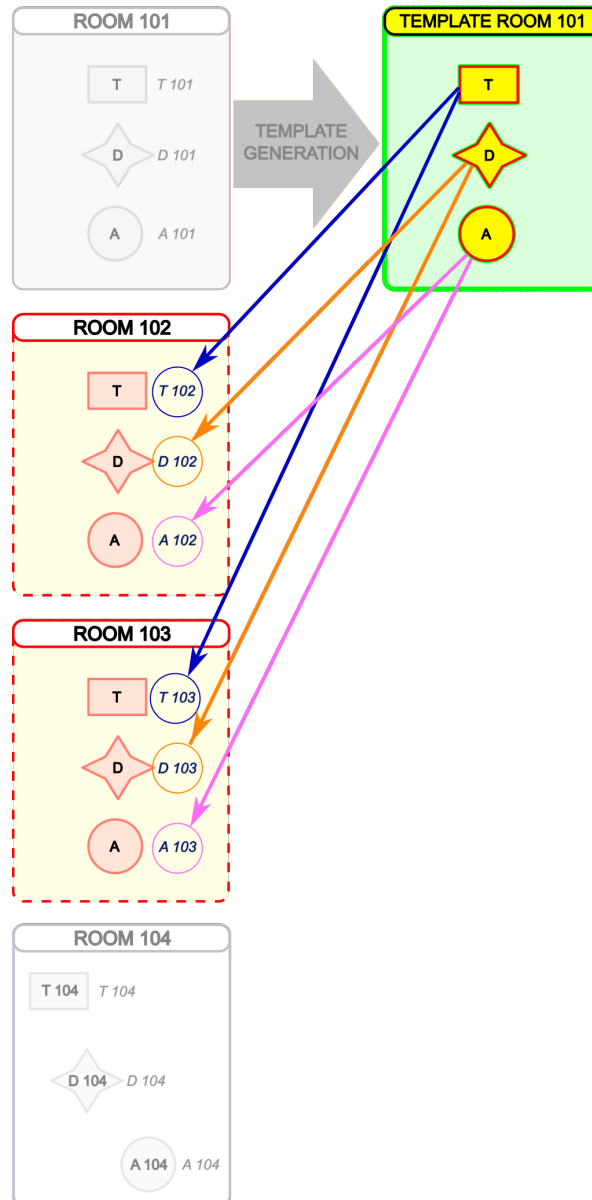

The “Template functions association” window is used for this configuration phase.

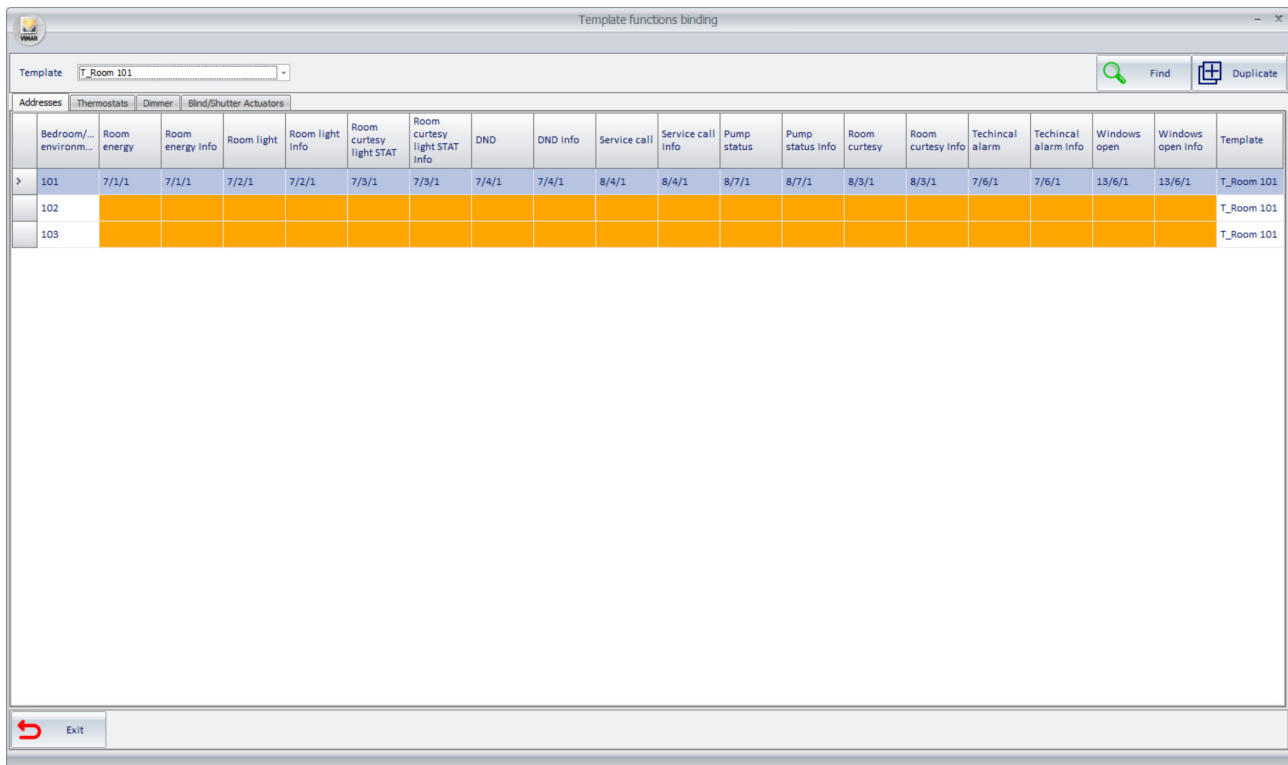

Bedroom/... environm...	Room energy	Room energy Info	Room light	Room light Info	Room curtesy light STAT	Room curtesy light STAT Info	DND	DND Info	Service call	Service call Info	Pump status	Pump status Info	Room curtesy	Room curtesy Info	Technical alarm	Technical alarm info	Windows open	Windows open Info	Template	
> 101	7/1/1	7/1/1	7/2/1	7/2/1	7/3/1	7/3/1	7/4/1	7/4/1	8/4/1	8/4/1	8/7/1	8/7/1	8/3/1	8/3/1	7/6/1	7/6/1	13/6/1	13/6/1	T_Room 101	
102																				T_Room 101
103																				T_Room 101

Accessing the “Template functions association” window

There are two ways to access the window:

- By pressing the “Template functions association” button in the button area (bottom right area) of the “ETS configuration” section of Well-Contact Suite. In this case the window, which features four tabs, opens with the first tab (Addresses) active and without any filter set for displaying a specific Template
- By selecting the yellow placeholder of a widget in a supervision page for a room associated with a Template. In this case the window opens with the active tab relating to the type of object which was selected and with the TEMPLATES filter set to the TEMPLATE associated with the room; you can nevertheless move to the other tabs and edit the TEMPLATES filter. If you exit the window you will return to the supervision page you left off from.

Description of the “Template functions association“ window

The window for associating the addresses/devices to the Template functions is made up of the following parts.

Upper horizontal bar

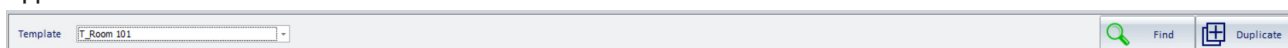

This area includes:

- “Template” combo box: used to filter the rows in the table relating to a specific Template or display the entire contents of the table. This filter is useful if several Templates have been defined, to have a clearer view for the configuration relating to a specific Template. The view with the filter disabled (by selecting the “All” item) can be useful to have an overall view of the configuration status relating to all the Templates created.
- “Search” button. Press the button to activate the search function for text in the table cells with a filter effect on the table rows. The button works in “toggle” mode: press the button to activate the search function, which remains active until you press the button again. Once you have activated the “Search” function, a text field appears for you to type in the text to search for. The search text function works on all the cells in the table. The search begins by typing in the first character and it is updated as you type the text to search for. The search function works like a filter on the table rows: the rows in the table in which there is at least one cell in which the search text is detected are displayed. To cancel the search filter, you can delete the search text or exit the Search function by pressing the “Search” button again. As you exit the “Search” function, the search filter is cancelled and all the rows which were visible before you activated the “Search” function are presented again.
- “Duplicate” button. This button is only present in the table displayed when the “Addresses” tab is activated and it allows you to configure the rows in the table automatically in the event that it is possible to use offsets to identify the addresses of the rooms associated with the Template, starting with the addresses of the room used as reference to create the Template. This function is described in detail below.

Tab bar for selecting the type of widgets to configure

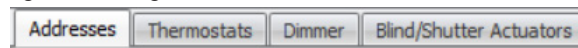

This bar features tabs for selecting the type of widgets to configure. As mentioned earlier, the copy room layout function involves all types of widgets managed by Well-Contact Suite: addresses, thermostats, dimmer actuators and roller shutter actuators. For each of these types of widget, a specific tab is envisaged which displays the specific table in the workspace.

Workspace: configuration table

	Bedroom/... environm...	Room energy	Room energy info	Room light	Room light Info	Room curtesy light STAT	Room curtesy light STAT Info	DND	DND info	Service call	Service call info	Pump status	Pump status info	Room curtesy	Room curtesy info	Technical alarm	Technical alarm info	Windows open	Windows open info	Template
>	101	7/1/1	7/1/1	7/2/1	7/2/1	7/3/1	7/3/1	7/4/1	7/4/1	8/4/1	8/4/1	8/7/1	8/7/1	8/3/1	8/3/1	7/6/1	7/6/1	13/6/1	13/6/1	T_Room 101
	102																			T_Room 101
	103																			T_Room 101

This area contains the table in which you enter the configuration data. The structure of the table, from a conceptual perspective, is similar for the thermostat, dimmer and roller shutter actuator types of widgets, whereas it is slightly different for the address types of widgets. The orange cells indicate the lack of data which must be entered. Missing configuration data in these tables translates, in the pages associated with the template, to the display of yellow "placeholders" instead of the correct widget.

Press the column header cell to sort the rows by the data in that column, in either increasing or decreasing order.

The tables allow the multiple selection of rows, making the setting operations on groups of rows much faster.

The selection of the table rows, also in multiple selection management, MUST be done using the first column in the table (the one without any descriptions).

	Bedroom/... environm...	Room energy	Room energy info	Room light	Room light Info	Room curtesy light STAT	Room curtesy light STAT Info	DND	DND info	Service c
>	101	7/1/1	7/1/1	7/2/1	7/2/1	7/3/1	7/3/1	7/4/1	7/4/1	8/4/1
	102									
	103									

Multiple selections can be made as follows:

- Selecting a group of contiguous rows:
 - > Select the first row in the contiguous group to be selected.
 - > Press and hold down the SHIFT key on the keyboard.
 - > Select the last row in the contiguous group to be selected.
 - > Release the SHIFT key on the keyboard.

You can also select the first row and, holding down the left mouse button, drag the mouse down. Similarly, starting from the last row and dragging the mouse up.

- Selecting a group of non-contiguous rows:
 - > Select the first row in the contiguous group to be selected.
 - > Press and hold down the CTRL key on the keyboard.
 - > Select in sequence all the rows in the desired group.
 - > Release the CTRL key on the keyboard.

Address-type Template functions and addresses association table

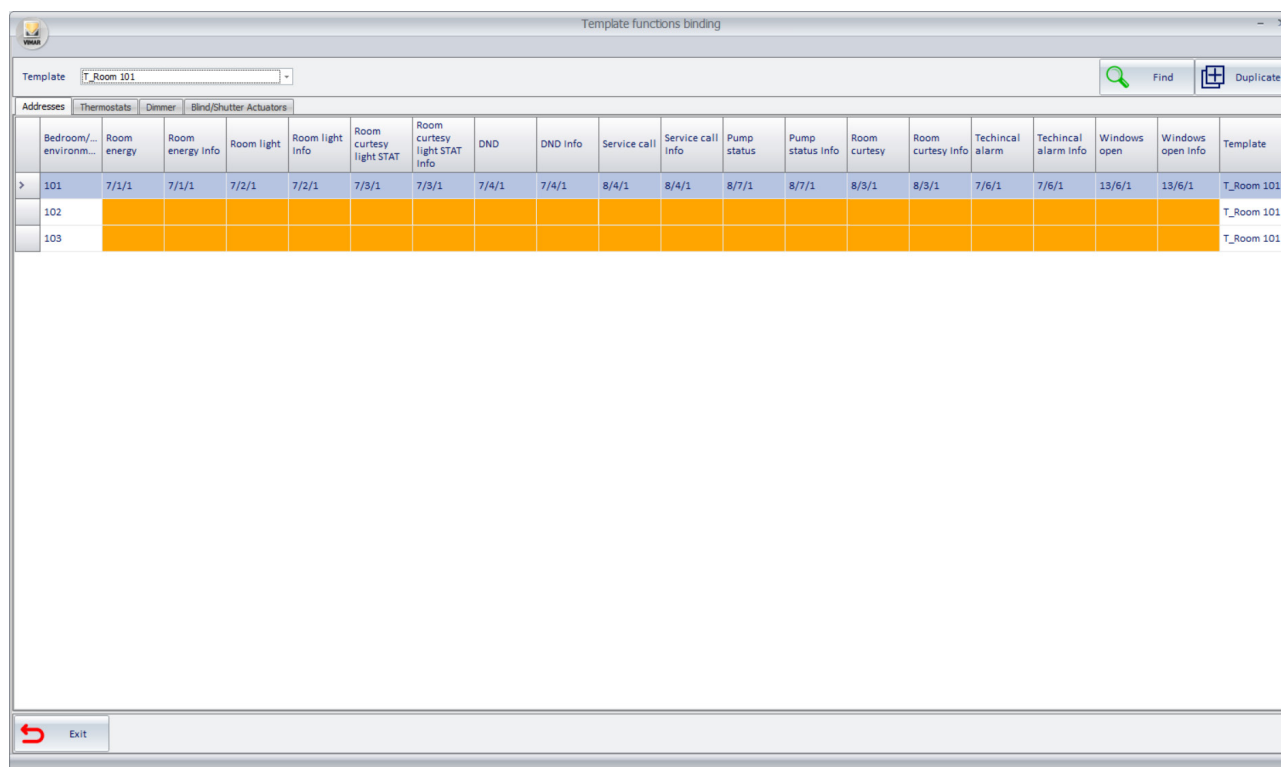

Bedroom/_ environm...	Room energy	Room energy Info	Room light	Room light Info	Room curtesy light STAT	Room curtesy light STAT Info	DND	DND Info	Service call	Service call Info	Pump status	Pump status Info	Room curtesy	Room curtesy Info	Technical alarm	Technical alarm Info	Windows open	Windows open Info	Template
101	7/1/1	7/1/1	7/2/1	7/2/1	7/3/1	7/3/1	7/4/1	7/4/1	8/4/1	8/4/1	8/7/1	8/7/1	8/3/1	8/3/1	7/6/1	7/6/1	13/6/1	13/6/1	T_Room 101
102																			T_Room 101
103																			T_Room 101

There is a "Template" field at the top of the table to select the desired Template (among those created) or to display the configuration table of all the Templates configured ("All" item in the "Template" combo box).

To configure a specific Template, we recommend you select the name of the desired Template in the "Template" field. The view of all the Templates can be especially useful for checking.

The table for associating addresses with "Address" type Template functions features:

- In the rows: one row for each room associated with the selected Template (if a specific Template among those created has been selected in the "Template" field).
If the "All" item is selected in the "Template" field, the rows of all the rooms associated with the different Templates created will be displayed (in any case a room can be associated with just one Template).
- In the columns: in addition to the two columns with the number of the room and the one with the name of the Template, the same number of columns are represented as there are group addresses necessary for Well-Contact Suite for the management of "Address" type widgets in the Template.
The settings, regarding the assigning of group addresses for this type of objects, mirror those envisaged in the table of Addresses/Objects in the "Edit Supervision" window accessible from the room supervision pages by pressing the "Edit" button.

The cells in the addresses columns which need to be set are coloured in orange: they correspond to the yellow "placeholders" featured in the supervision display of the rooms associated with the Template.

In the view with all the Templates, the grey coloured cells of a row (room) represent functions that are not present in the Template with which that room is associated.

The row corresponding to the room which was used to create the Template (the room used as reference to copy the layout) always has all the cells configured because the association of the functions with the related group addresses is automatically performed by Well-Contact Suite when the Template is created (as shown in the previous image: room 101). From this condition, if the assigning of the group addresses is performed in ETS with incremental type rules (common to all columns) the assigning of the addresses of all the functions of a Template to all the rooms associated can be made much faster, using the "Duplicate" function described below. Also in the case where using a single incremental rule for all columns is not possible, the "Duplicate by column" function is in any case envisaged. In the event that the above-mentioned functions cannot be used, you will need to proceed with the individual assigning of addresses for each cell: if you select a cell, the window with the tree structure of the group addresses imported in Well-Contact Suite opens, where you can select the desired address.

The “Duplicate” function

The “Duplicate” function (which is accessible by pressing the “Duplicate” button) allows you to assign the group addresses of one or more rooms with the related Template functions, starting with a room where the addresses have previously been assigned. Considering that the row of the table corresponding to the room used to create the Template is always compiled automatically in all its parts by Well-Contact Suite, it is convenient to use it to assign the group addresses of the rows corresponding to the rooms associated with the Template. It remains however possible to use the “Duplicate” function, starting from any row previously compiled, provided the rules used in the “Duplication” procedure (as described below) are abided by.

IMPORTANT: The duplication procedure only works if the group addresses have been appropriately created in ETS, in order to use group address association rules based on the incrementation of one or more parts of the structure of the group address. This procedure uses the same incremental rule on all table columns in which the group addresses must be inserted. In the event that there are columns with different incremental rules, it will still be possible to apply another incremental address setting procedure per column, with which you can specify the type of incrementation for the different columns of group addresses in the table (this function will be described later).

The “Duplicate” procedure envisages the following steps:

1. Selecting the row of the room from which the Template was created (which has all the group addresses already assigned). To minimise any subsequent configuration activities it is advisable for the room chosen for the creation of the Template to be the first or the last in a possible group of rooms for which it is possible to use a single address incrementation rule. If this is not the case, it will still be possible to use the Copy function repeatedly for all the sub-groups for which the same group address incrementation rule can be used, after manually compiling the row from which to begin copying.
2. Press the "Duplicate" button. The window for the definition of rules for assigning addresses opens.

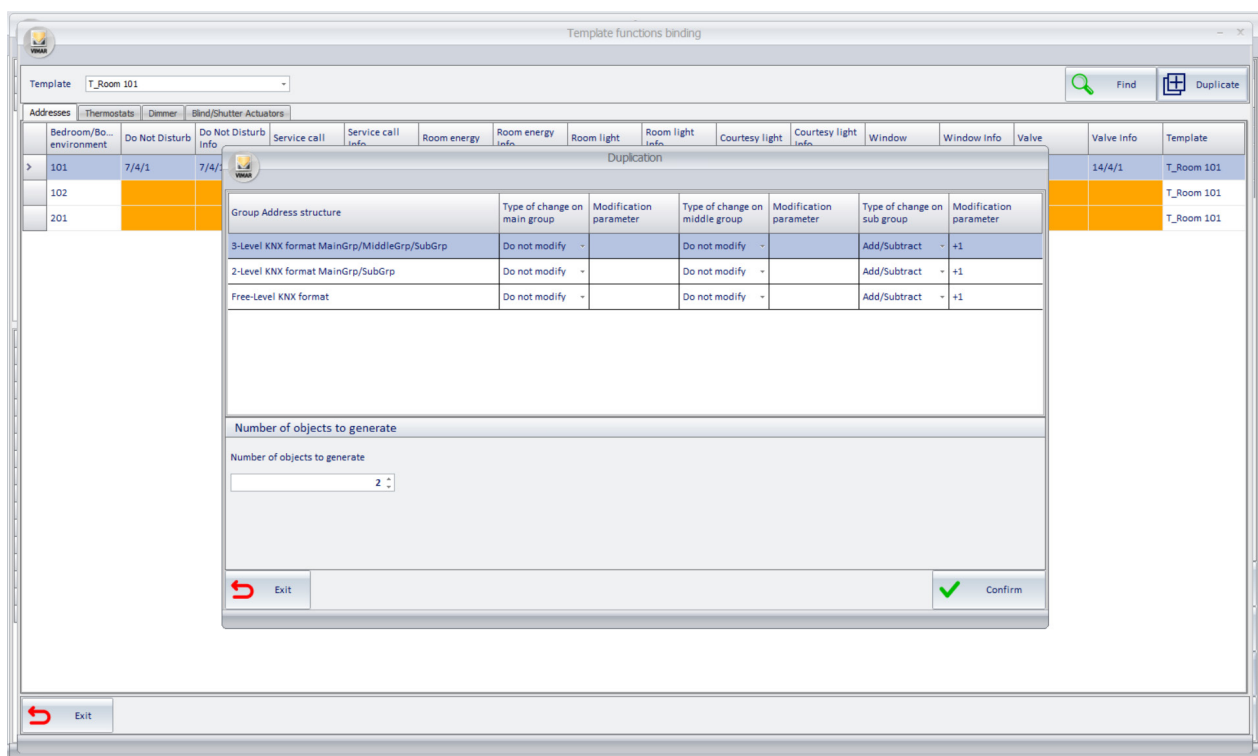

Duplication

Group Address structure	Type of change on main group	Modification parameter	Type of change on middle group	Modification parameter	Type of change on sub group	Modification parameter
3-Level KNX format MainGrp/MiddleGrp/SubGrp	Do not modify ▾		Do not modify ▾		Add/Subtract ▾	+1
2-Level KNX format MainGrp/SubGrp	Do not modify ▾		Do not modify ▾		Add/Subtract ▾	+1
Free-Level KNX format	Do not modify ▾		Do not modify ▾		Add/Subtract ▾	+1

Number of objects to generate

Number of objects to generate

Exit
 Confirm

From the upper area of the window, you can select the structure format of the KNX group addresses used in the configuration of the ETS project (by selecting the row corresponding to the 3-level, 2-level or free format), specify which parts of the address need to be edited (main group, middle group, sub group), specify the type of change to make on the specific part of the address and the change parameter for the group addresses setting obtained from those of the devices from which the duplication procedure was launched.

In the three-level KNX group address format, the three parts that make up the address can be managed: main group, middle group, sub group.

In the two-level KNX group addresses format, the two parts that make up the address can be managed: main group, sub group.

In the free KNX group addresses format, the only part that makes up the address can be managed: sub group.

The management possibilities for the parts making up the group address area:

> Type of change:

Do not modify: no modifications are made to this part of the addresses.

Add/Subtract: this part of the address is obtained by algebraically adding the value entered in the next "Modification parameter" column to the previous value.

Fixed value: this part of the address can be set to a specific fixed value (even different from the device address being duplicated), which is set in the next "Modification parameter" column.

> Modification parameter: the numerical value used by the "Add/Subtract" and "Fixed value" types in the previous column.

In the "Number of objects to be generated" area features a field in which to enter the number of rows that need to be compiled starting with the one selected.

3. After entering the parameters, press the "Confirm" button to start the procedure for creating new By-me devices by "duplication".

Template functions binding

Template: All Find Duplicate

Addresses	Thermostats	Dimmer	Blind/Shutter Actuators													
Bedroom/Bo... environment	Do Not Disturb	Do Not Disturb Info	Service call	Service call Info	Room energy	Room energy Info	Room light	Room light Info	Courtesy light	Courtesy light Info	Window	Window Info	Valve	Valve Info	Template	
> 101	7/4/1	7/4/1	8/4/1	8/4/1	7/1/1	7/1/1	7/2/1	7/2/1	7/3/1	8/3/1	13/6/1	13/6/1	14/4/1	14/4/1	T_Room 101	
102	7/4/2	7/4/2	8/4/2	8/4/2	7/1/2	7/1/2	7/2/2	7/2/2	7/3/2	8/3/2	13/6/2	13/6/2	14/4/2	14/4/2	T_Room 101	
201	7/4/3	7/4/3	8/4/3	8/4/3	7/1/3	7/1/3	7/2/3	7/2/3	7/3/3	8/3/3	13/6/3	13/6/3	14/4/3	14/4/3	T_Room 101	

Exit

N.B.: when assigning group addresses by duplication, Well-Contact Suite checks for the existence of the address obtained via calculation. If the calculated group address does not correspond to a group address in its database (imported from the ETS project of the KNX system), the corresponding table cell will be left empty (and highlighted in orange). In this case, you will then need to associate the group address manually, by clicking in the dedicated cell of the table and selecting the group address from the tree structure of group addresses imported from Well-Contact Suite.

“Duplicate by column” function

The duplication function described previously uses the same rules for the creation of all the group addresses of the various columns. In the event that assigning the group addresses does not allow the use of the previous Duplicate function because different incrementation rules have been used for the group addresses of the various columns, the “Duplicate by column” function is available, which allows you to duplicate the addresses on a column, defining the specific incrementation rule for the addresses in that column.

Proceed as follows to use the “Duplicate by column” function:

1. Select the group of rows in which a group address must be assigned for a specific function (i.e. for a specific column in the table). This multiple selection may be contiguous or not, but the increment function will only consider the selected rows.
2. Left-click the cell in the first row to which an address is to be assigned. The address will be set “manually” in this cell, and it will then be used to create the addresses for the subsequent selected rows. Select the group address in the window that appears. Press the Confirm button to move on to the next step, or press the Exit button to cancel the address assigning.
3. After confirming the address for the cell in the first row, a window appears to set the rules to be applied in order to automatically set the group addresses for that column in the selected rows. For the part concerning the definition of the address duplication rules, this window has exactly the same functions described for the “Duplicate” function. After defining the rules, press the Confirm button to continue the procedure.

Thermostat-type Template functions and thermostats association table

The purpose of the table is to assign the thermostats of the rooms associated with a Template the related “Thermostat” type function of the Template itself.

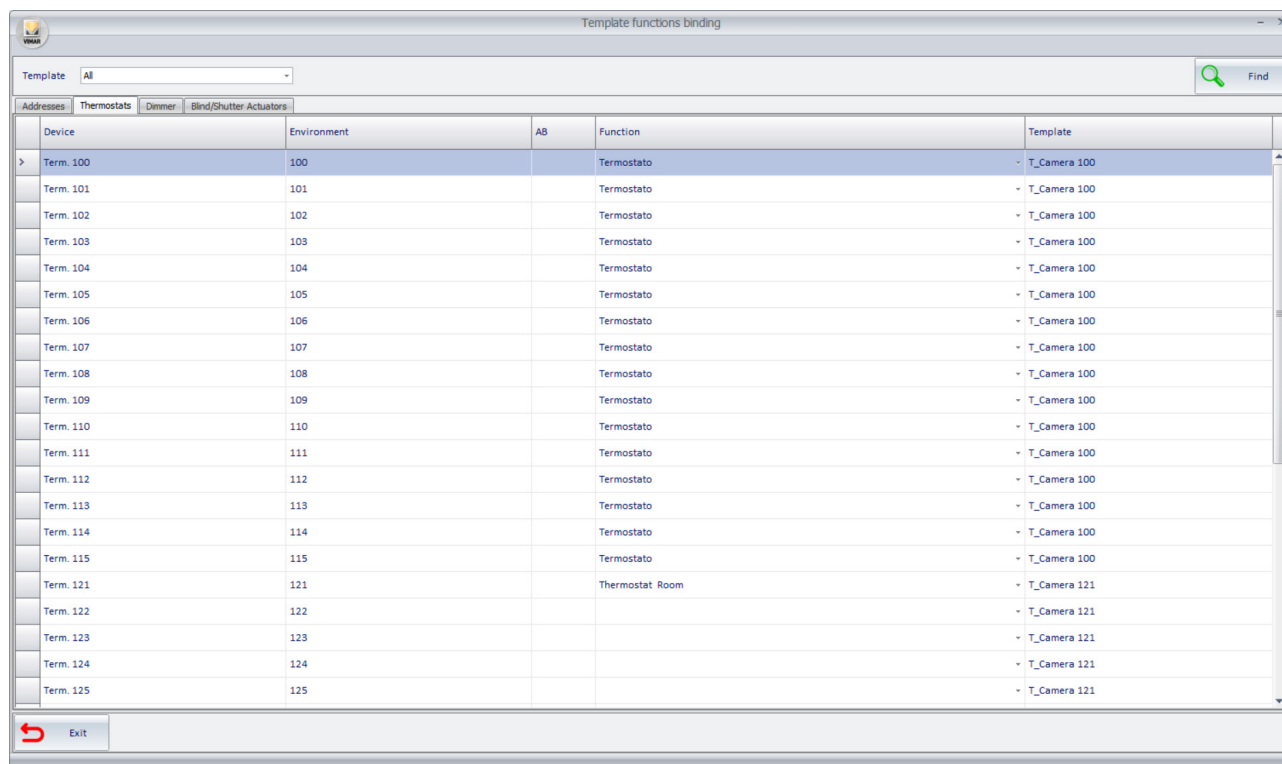

Device	Environment	AB	Function	Template
> Term. 100	100		Termostato	- T_Camera 100
Term. 101	101		Termostato	- T_Camera 100
Term. 102	102		Termostato	- T_Camera 100
Term. 103	103		Termostato	- T_Camera 100
Term. 104	104		Termostato	- T_Camera 100
Term. 105	105		Termostato	- T_Camera 100
Term. 106	106		Termostato	- T_Camera 100
Term. 107	107		Termostato	- T_Camera 100
Term. 108	108		Termostato	- T_Camera 100
Term. 109	109		Termostato	- T_Camera 100
Term. 110	110		Termostato	- T_Camera 100
Term. 111	111		Termostato	- T_Camera 100
Term. 112	112		Termostato	- T_Camera 100
Term. 113	113		Termostato	- T_Camera 100
Term. 114	114		Termostato	- T_Camera 100
Term. 115	115		Termostato	- T_Camera 100
Term. 121	121		Thermostat Room	- T_Camera 121
Term. 122	122			- T_Camera 121
Term. 123	123			- T_Camera 121
Term. 124	124			- T_Camera 121
Term. 125	125			- T_Camera 121

There is a “Template” field at the top of the table to select the desired Template (among those created) or to display the configuration table of all the Templates configured (“All” item in the “Template” combo box).

To configure a specific Template, we recommend you select the name of the desired Template in the “Template” field. The view of all the Templates can be especially useful for checking.

The table for associating thermostats with “Thermostat” type Template functions features:

- In the rows: all the thermostats featured in the supervision pages of rooms associated with the selected Template.
If a specific Template is selected in the “Template”-specific, then the table features all the Thermostat type objects featured in the rooms associated with the specific Template. If the “All” item is selected in the “Template” field then the table features all the Thermostat type objects featured in the rooms associated with all the Templates defined up to that time.
- In the columns: there are columns related to the information data of the thermostats and the only “Function” configuration column. The columns with the information data can prove useful for the use of display filters via the “Search” function.

Below are detailed descriptions of the columns:

> *Device*: name/description of the Thermostat type object.

> *Room*: room in which the Thermostat type object is inserted.

> *AB*: for Vimar’s KNX thermostats that envisage this function, the value A or B is shown. This information can help identify the thermostats.

> *Function*: this is the only information in this table that can be set and it represents the FUNCTION (thermostat-type) which needs to be associated with that specific thermostat (thermostat-type object). The setting envisages the use of a combo box which indicates for the choice: empty field, list of all the Thermostat-type functions defined in the Template associated with the room in which the thermostat is located. By pressing the cell in the Function column of a specific row, a drop-down menu opens where you can select the desired Function.

N.B.: in the event that there are more thermostats in a room than the number of Thermostat-type Functions defined in the Template with which the room is associated, some thermostats in the room will remain without an association with the function and will not be displayed in the room supervision page; in this case, as mentioned earlier, to display all the thermostats, it will still be possible at a later date to disassociate the room from the Template to customise its appearance, introducing the thermostats that are not present in the Template.

> *Template*: name of the Template associated with the room in which the thermostat is located.

You can also speed up the use of this table by exploiting the “Template” filter, the “Search” function, the sorting of rows, the multiple selection of rows and the “Set parameters by column” function.

The “Set parameters by column” function

Proceed as follows to use the “Set parameters by column” function:

1. Select the group of rows for which you wish to assign the same parameter to the specific column.
2. Set the parameter in any of the cells in the desired column and selected group of rows.
3. The value assigned to the cell in point 2 above will automatically be set in all the cells of the selected rows and in the column of the selected cell.

Example:

Assuming you have created Template “T_Room_121” (starting from the supervision page of room 121) which features two Thermostat-type functions: “Room Thermostat” and “Bathroom Thermostat”.

The Template is associated with rooms 122, 123, ..., 130. There are two thermostats in the rooms, named “Therm. xxx”, “TH B xxx” (Room 122: thermostats “Therm. 122” and “TH B 122”; Room 123: thermostats “Therm. 123” and “TH B 123”;...).

When you access the association table of thermostats with Thermostat-type Template functions and select template “T_Room_121” in the “Template” combo box, the window takes on the appearance of the following figure:

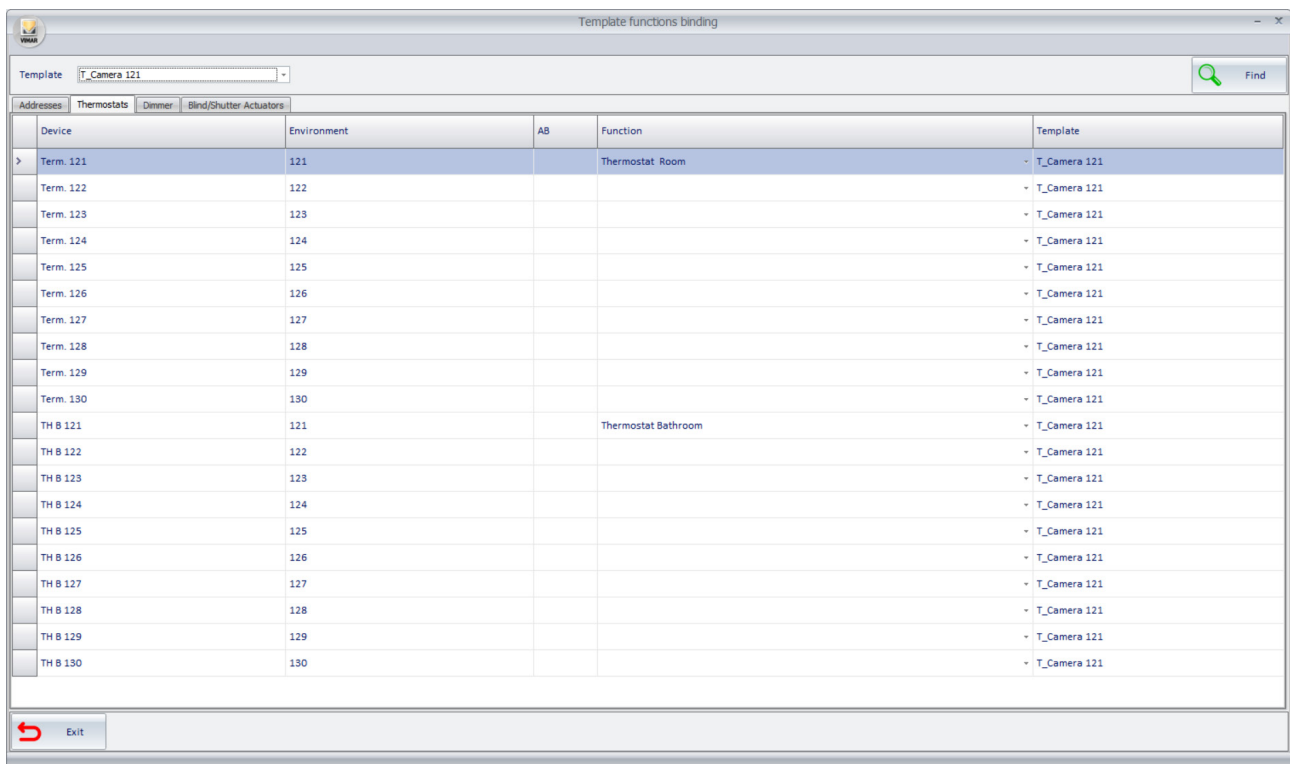

Device	Environment	AB	Function	Template
> Term. 121	121		Thermostat Room	- T_Camera 121
Term. 122	122			- T_Camera 121
Term. 123	123			- T_Camera 121
Term. 124	124			- T_Camera 121
Term. 125	125			- T_Camera 121
Term. 126	126			- T_Camera 121
Term. 127	127			- T_Camera 121
Term. 128	128			- T_Camera 121
Term. 129	129			- T_Camera 121
Term. 130	130			- T_Camera 121
TH B 121	121		Thermostat Bathroom	- T_Camera 121
TH B 122	122			- T_Camera 121
TH B 123	123			- T_Camera 121
TH B 124	124			- T_Camera 121
TH B 125	125			- T_Camera 121
TH B 126	126			- T_Camera 121
TH B 127	127			- T_Camera 121
TH B 128	128			- T_Camera 121
TH B 129	129			- T_Camera 121
TH B 130	130			- T_Camera 121

The default sorting of the table is performed in the “Device” column. You can see in the figure that for the thermostats in room 121 (which was used to create the Template) the function has already been assigned automatically by Well-Contact Suite (during the definition phase of the Template Functions). For the remainder of the thermostats (those in the rooms associated with the Template) you need to associate the corresponding Template Function. In the situation shown in the figure there are essentially two ways to speed up the procedure:

1. Perform a multiple selection of the rows corresponding to thermostats “Therm. 122”, ..., “Therm. 130” and, with the multiple selection active, select the “Room Thermostat” function: the function selected will be assigned to all the cells of the selected rows.

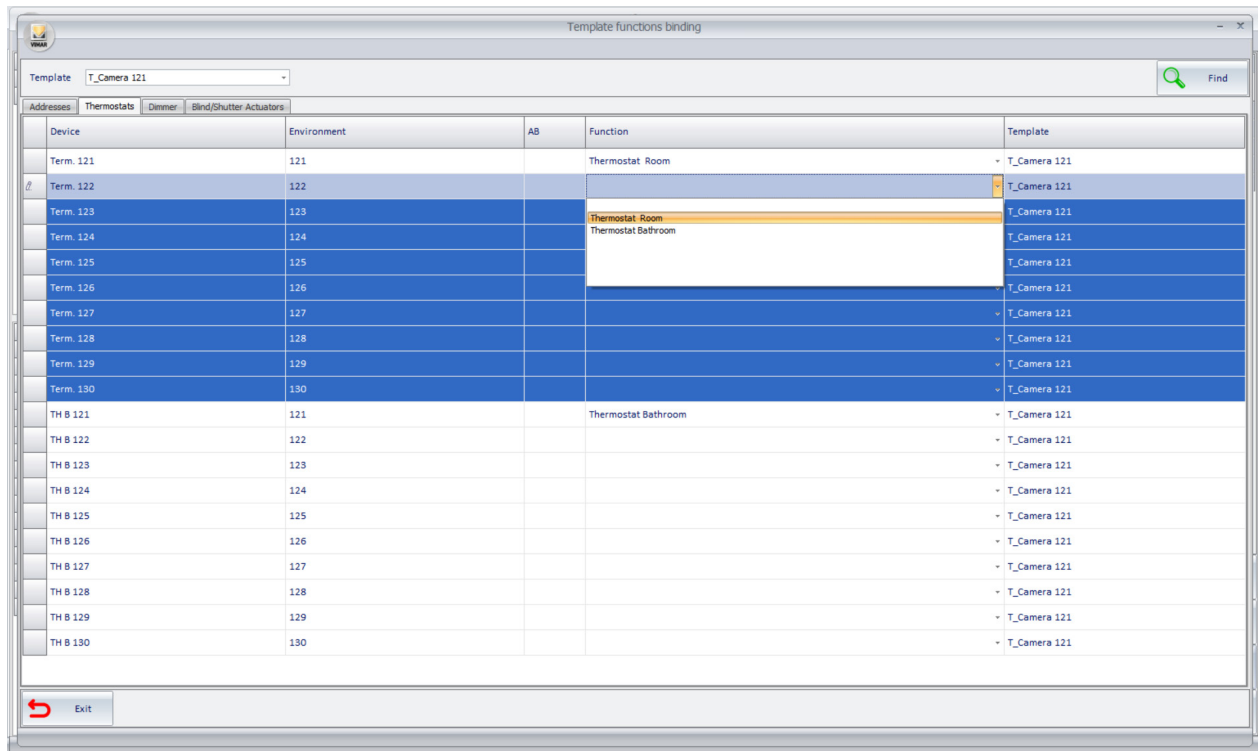

Repeat the process, selecting the rows corresponding to thermostats “TH B 122”,...,“TH B 130” and, with the multiple selection active, select the “Bathroom Thermostat” function.

- Press the “Search” button and type in the text “Therm.” in the search field: the table will display only those rows corresponding to thermostats “Therm. xxx” (which need to be associated with the “Room Thermostat” function). Perform a multiple selection of the rows “Therm. 122”,...,“Therm. 130” and, with the multiple selection active, select the “Room Thermostat” function: the function selected will be assigned to all the cells of the selected rows.

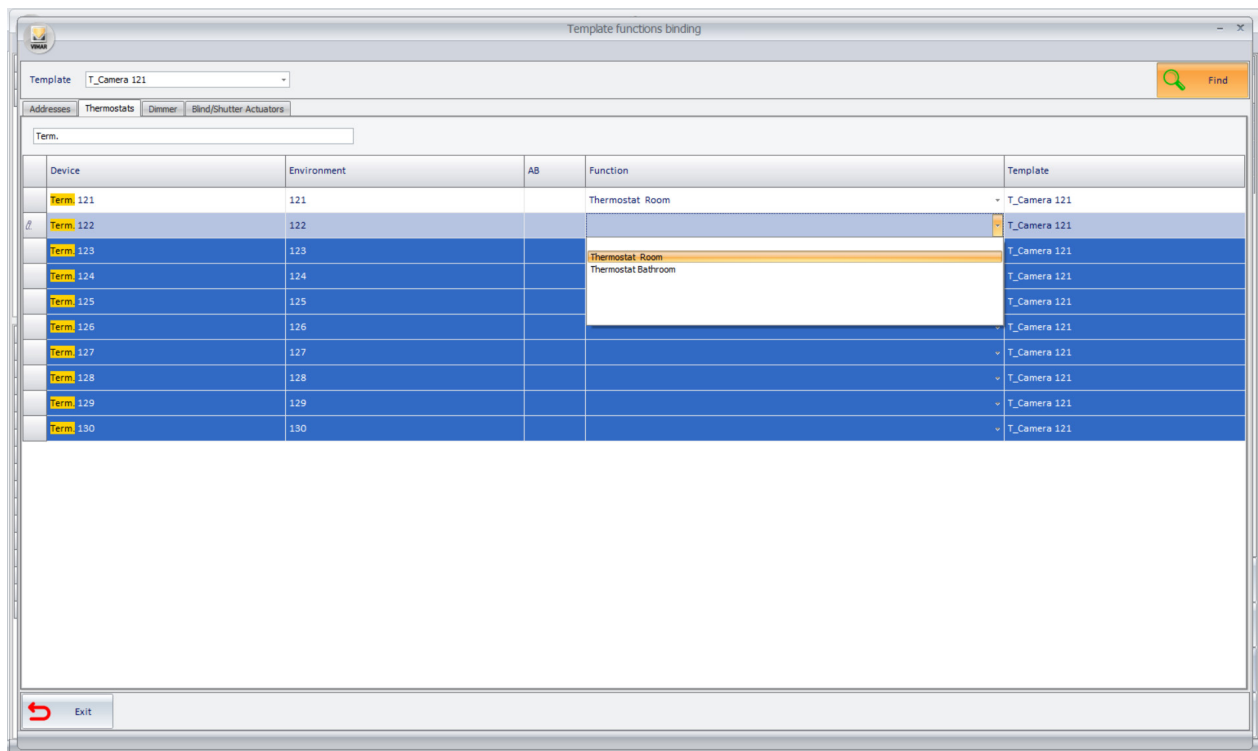

Repeat the process, performing the search for the text “TH B”, selecting the rows corresponding to thermostats “TH B 122”,...,“TH B 130” and, with the multiple selection active, select the “Bathroom Thermostat” function.

The result of both procedures is the same and can be seen in the following image.

Depending on the texts used for the description of the thermostats, you will be able to select the most convenient functions of the table to speed up the assigning of thermostats to the related Template functions.

Template functions binding

Template: T_Camera 121

Addresses | Thermostats | **Dimmer** | Blind/Shutter Actuators

Device	Environment	AB	Function	Template
> Term. 121	121		Thermostat Room	- T_Camera 121
Term. 122	122		Thermostat Room	- T_Camera 121
Term. 123	123		Thermostat Room	- T_Camera 121
Term. 124	124		Thermostat Room	- T_Camera 121
Term. 125	125		Thermostat Room	- T_Camera 121
Term. 126	126		Thermostat Room	- T_Camera 121
Term. 127	127		Thermostat Room	- T_Camera 121
Term. 128	128		Thermostat Room	- T_Camera 121
Term. 129	129		Thermostat Room	- T_Camera 121
Term. 130	130		Thermostat Room	- T_Camera 121
TH B 121	121		Thermostat Bathroom	- T_Camera 121
TH B 122	122		Thermostat Bathroom	- T_Camera 121
TH B 123	123		Thermostat Bathroom	- T_Camera 121
TH B 124	124		Thermostat Bathroom	- T_Camera 121
TH B 125	125		Thermostat Bathroom	- T_Camera 121
TH B 126	126		Thermostat Bathroom	- T_Camera 121
TH B 127	127		Thermostat Bathroom	- T_Camera 121
TH B 128	128		Thermostat Bathroom	- T_Camera 121
TH B 129	129		Thermostat Bathroom	- T_Camera 121
TH B 130	130		Thermostat Bathroom	- T_Camera 121

Exit

Dimmer-type Template functions and dimmer association table

The purpose of the table is to assign the dimmers of the rooms associated with a Template the related "Dimmer" type function of the Template itself.

N.B.: as regards the part of the Function setting, the table is same as that already seen for the Thermostats, including the possible strategies to speed up the setting of the functions using the "Template" filter, the "Search" function, the sorting of rows, the multiple selection of rows and the "Set parameters by column" function. The assigning examples described for the thermostats can also be used for the configuration of the table for dimmers.

Template functions binding

Template: T_Camera 121

Addresses | Thermostats | **Dimmer** | Blind/Shutter Actuators

Device	Environment	AB	Function	Template
> Term. 121	121		Thermostat Room	- T_Camera 121
Term. 122	122			- T_Camera 121
Term. 123	123			- T_Camera 121
Term. 124	124			- T_Camera 121
Term. 125	125			- T_Camera 121
Term. 126	126			- T_Camera 121
Term. 127	127			- T_Camera 121
Term. 128	128			- T_Camera 121
Term. 129	129			- T_Camera 121
Term. 130	130			- T_Camera 121
TH B 121	121		Thermostat Bathroom	- T_Camera 121
TH B 122	122			- T_Camera 121
TH B 123	123			- T_Camera 121
TH B 124	124			- T_Camera 121
TH B 125	125			- T_Camera 121
TH B 126	126			- T_Camera 121
TH B 127	127			- T_Camera 121
TH B 128	128			- T_Camera 121
TH B 129	129			- T_Camera 121
TH B 130	130			- T_Camera 121

Exit

There is a “Template” field at the top of the table to select the desired Template (among those created) or to display the configuration table of all the Templates configured (“All” item in the “Template” combo box).

To configure a specific Template, we recommend you select the name of the desired Template in the “Template” field. The view of all the Templates can be especially useful for checking.

The table for associating dimmers with “Dimmer” type Template functions features:

- In the rows: all the dimmers featured in the supervision pages of rooms associated with the selected Template.
If a specific Template is selected in the “Template” specific, then the table features all the Dimmer type objects featured in the rooms associated with the specific Template. If the “All” item is selected in the “Template” field then the table features all Dimmer type objects featured in the rooms associated with all the Templates defined up to that time.
- In the columns: there are columns related to the information data of the dimmer and the only “Function” configuration column. The columns with the information data can prove useful for the use of display filters via the “Search” function.

Below are detailed descriptions of the columns:

> *Device*: name/description of the Dimmer type object.

> *Room*: room in which the Dimmer type object is inserted.

> *Channel*: for Vimar’s KNX dimmers which envisage this information, the value is shown. This information can help identify the dimmers.

> *Function*: this is the only information in this table that can be set and it represents the Dimmer type function which needs to be associated with that specific dimmer (dimmer-type object). The setting envisages the use of a combo box which indicates for the choice: empty field, list of all the Dimmer-type functions defined in the Template associated with the room in which the dimmer is located. By pressing the cell in the Function column of a specific row, a drop-down menu opens where you can select the desired Function.

N.B.: in the event that there are more dimmers in a room than the number of Dimmer-type Functions defined in the Template with which the room is associated, some dimmers in the room will remain without an association with the function and will not be displayed in the supervision page; in this case, as mentioned earlier, to display all the dimmers in the room supervision page, it will still be possible at a later date to disassociate the room from the Template to customise its appearance, introducing the dimmers that are not present in the Template.

> *Template*: name of the Template associated with the room in which the dimmer is located.

You can also speed up the use of this table by exploiting the “Template” filter, the “Search” function, the sorting of rows, the multiple selection of rows and the “Set parameters by column” function.

The “Set parameters by column” function

Proceed as follows to use the “Set parameters by column” function:

1. Select the group of rows for which you wish to assign the same parameter to the specific column.
2. Set the parameter in any of the cells in the desired column and selected group of rows.
3. The value assigned to the cell in point 2 above will automatically be set in all the cells of the selected rows and in the column of the selected cell.

Roller shutter actuator-type Template functions and roller shutter actuator association table

The purpose of the table is to assign the roller shutter actuators of the rooms associated with a Template the related “Roller shutter actuator” type function of the Template itself.

N.B.: as regards the part of the Function setting, the table is same as that already seen for the Thermostats, including the possible strategies to speed up the setting of the functions using the “Search” function, the sorting of rows with respect to the texts of a specific column, the multiple selection of rows and the “Set parameters by column” function. The assigning examples described for the thermostats can also be used for the configuration of the table for Roller shutter actuators.

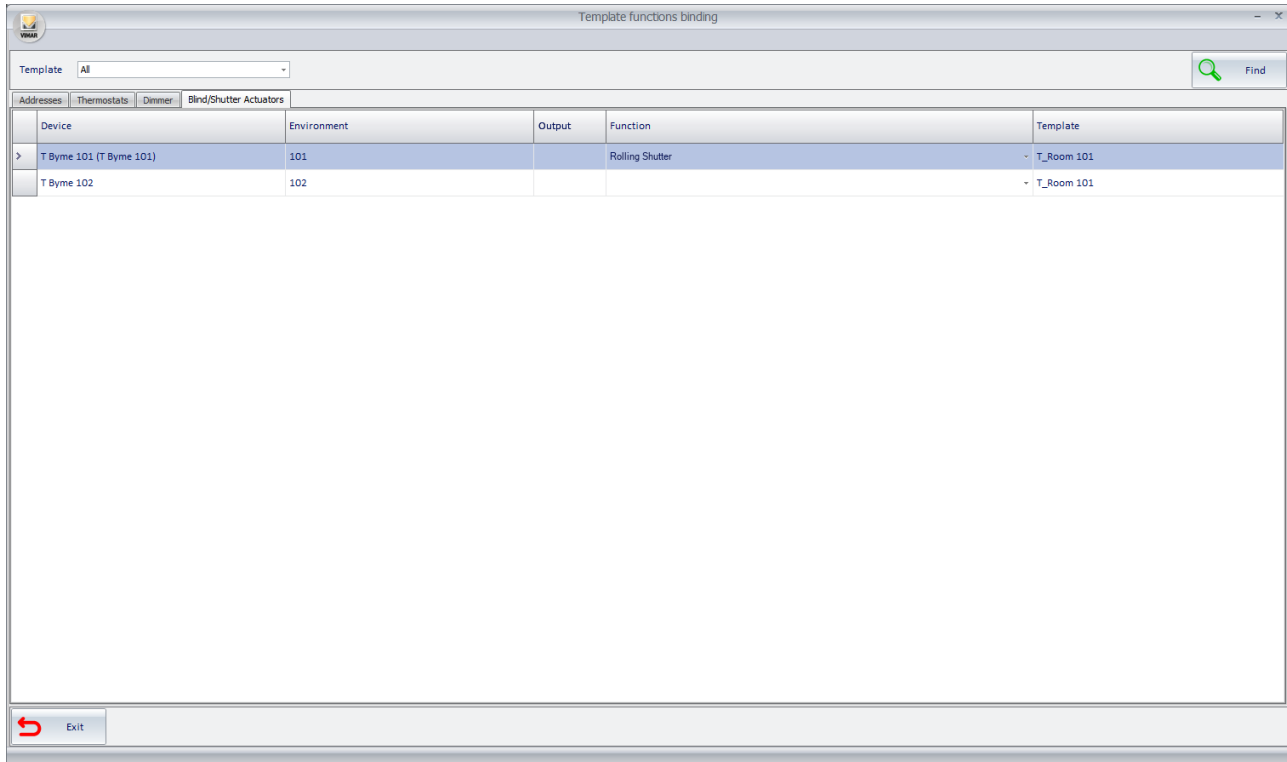

Device	Environment	Output	Function	Template
> T Byme 101 (T Byme 101)	101		Rolling Shutter	- T_Room 101
T Byme 102	102			- T_Room 101

There is a “Template” field at the top of the table to select the desired Template (among those created) or to display the configuration table of all the Templates configured (“All” item in the “Template” combo box).

To configure a specific Template, we recommend you select the name of the desired Template in the “Template” field. The view of all the Templates can be especially useful for checking.

The “Roller shutter actuator” type Template functions and roller shutter actuator association table features:

- In the rows: all the roller shutter actuators featured in the supervision pages of rooms associated with the selected Template.
If a specific Template is selected in the “Template”-specific, then the table features all “Roller Shutter Actuator” type objects featured in the rooms associated with the specific Template. If the “All” item is selected in the “Template” field then the table features all “Roller shutter actuator” type objects featured in the rooms associated with all the Templates defined up to that time.
- In the columns: there are columns related to the information data of the roller shutter actuators and the only “Function” configuration column. The columns with the information data can prove useful for the use of display filters via the “Search” function.

Below are detailed descriptions of the columns:

> *Device*: name/description of the Roller shutter actuator type object.

> *Room*: room in which the Roller shutter actuator type object is inserted.

> *Exit*: for Vimar’s KNX roller shutter actuators which envisage this information, the value is shown. This information can help identify the roller shutter actuators.

> *Function*: this is the only information in this table that can be set and it represents the Roller shutter actuator type function which needs to be associated with that specific Roller shutter actuator (roller shutter actuator-type object). The setting envisages the use of a combo box which indicates for the choice: empty field, list of all the Roller shutter actuator-type functions defined in the Template associated with the room in which the dimmer is located. By pressing the cell in the Function column of a specific row, a drop-down menu opens where you can select the desired Function.

N.B.: in the event that there are more roller shutter actuators in a room than the number of “Roller shutter actuator” type Functions defined in the Template with which the room is associated, some roller shutter actuators in the room will remain without an association with the function and will not be displayed in the supervision page; in this case, as mentioned earlier, to display all the roller shutter actuators in the room supervision page, it will still be possible at a later date to disassociate the room from the Template to customise its appearance, introducing the display of the roller shutter actuators that are not present in the Template.

> *Template*: name of the Template associated with the room in which the roller shutter actuator is located.

You can also speed up the use of this table by exploiting the “Template” filter, the “Search” function, the sorting of rows, the multiple selection of rows and the “Set parameters by column” function.

The “Set parameters by column” function

Proceed as follows to use the “Set parameters by column” function:

1. Select the group of rows for which you wish to assign the same parameter to the specific column.
2. Set the parameter in any of the cells in the desired column and selected group of rows.
3. The value assigned to the cell in point 2 above will automatically be set in all the cells of the selected rows and in the column of the selected cell.

Disassociating a room from the Template

The association of a room with a Template can be cancelled at any time.

After completing the “disassociation” procedure of the room from the Template, the supervision page still retains the appearance it had at the time of disassociation, but the appearance of the page returns to be independent of the Template (the “Edit” and “Move” buttons are visible and available for use again to customise the layout of the room supervision page).

To cancel the association of the room from the Template you can proceed in the any of the equivalent ways below:

1. From the room supervision page, press the “Disassociate from the Template” button.
2. From the page of the Template with which the room is associated, press the “Edit” button and access the “Rooms associated with the Template” window. Select the row of the room to be disassociated (click with the left mouse button on the first grey column on the left of the table) and press the “Remove Room” button present in the lower button bar. Confirm the operation by pressing the “Confirm” button present in the lower button bar (if you don’t press the “Confirm” button the operation will not be carried out).
3. From the page of the Template with which the room is associated, press the “Edit” button and access the “Rooms associated with the Template” window. Press the “Associate Rooms” button (or alternatively click with the left mouse button on one of the rows of the rooms associated with the Template, beside the “Rooms” column) to display the “Associated rooms” window. Remove the “check” corresponding to the room or the rooms you want to disassociate from the Template. This procedure is particularly useful when you need to disassociate more than one room from the Template. Press OK in the “Rooms assigned” window and the “Confirm” button to confirm the operation.

Once you have cancelled the association of a room with the Template, the layout of the room returns to being independent of the Template layout and retains the appearance the Template had at the time of disassociation.

This function can also prove useful in the event that some rooms differ from the defined template for certain minor aspects. In this case, it may in any case be useful to associate it with the Template and then disassociate it to make some minor changes. Remember in any case that from the moment the room is disassociated from the Template with which it was associated, any changes to the template layout will not be copied to the room supervision page.

Deleting a Template

To delete a Template simply access the General tab of the “Edit Supervision” window of the room which was used to create the Template and disable the “Use as Template” check-box. Any rooms associated with the Template return to being editable independently, while nevertheless retaining the layout they had at the time the Template was deleted.

The Menu Utilities

Introduction

From the icon to access the configuration menu you can also access the menu "Utilities". In it are grouped the following features:

- **Read card.** Through the "Read card" you can see some of the data of the card inserted into the programmer at that time.
- **Card kind counter.** It displays the usage status of the cards by type of card.
- **Send to bus:** date, time, system code. It send the date, time, and system code to the bus.
- **Backup.** The "Backup" command creates a backup copy of all data in the Well-Contact Suite software database.
- **Restore.** The "Restore" command allows you to restore the Well-Contact Suite software database from a backup file you created earlier.
- **Operate Addresses/Object.** It allows you to carry out reading and writing tests on the configured datapoints.

The menu Utilities is shown in the picture below.

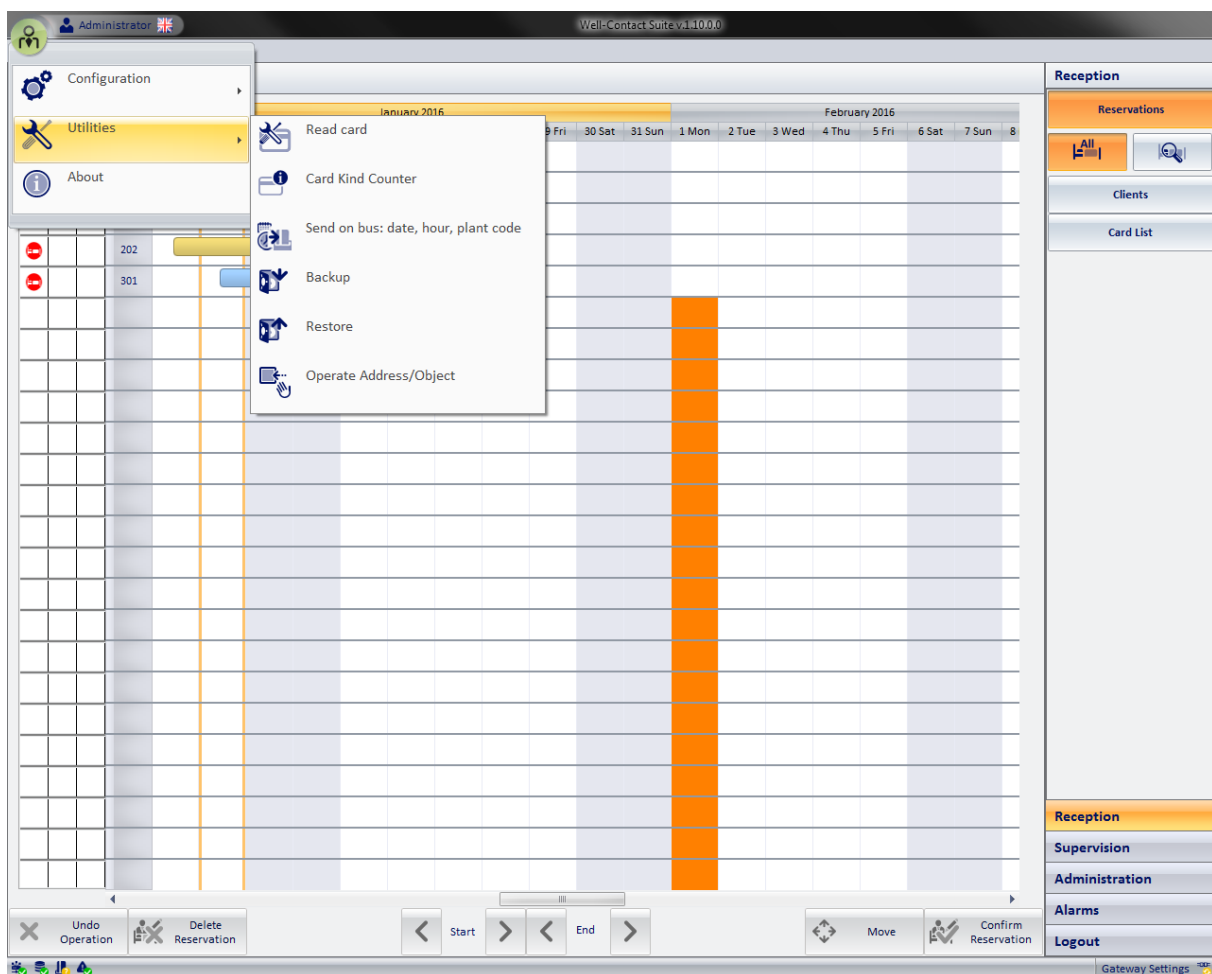

Read card

Through the "Read card" you can see some of the data of the card inserted into the programmer at that time.

To access the card programmer utility, proceed as follows:

1. Open the menu Utilities, left-clicking the icon of the setup menu (on top left) and select "Utilities".

The menu Utilities' submenu appears, as shown in the picture below.

2. Select "Read card", as shown in the picture.

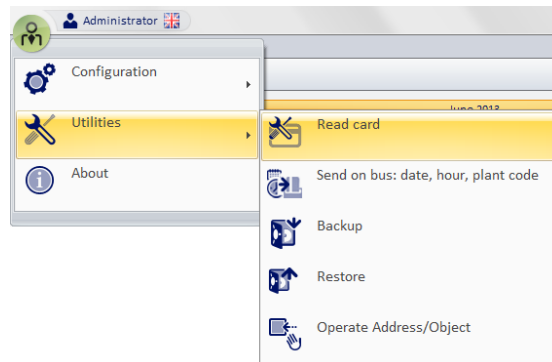

The following window appears.

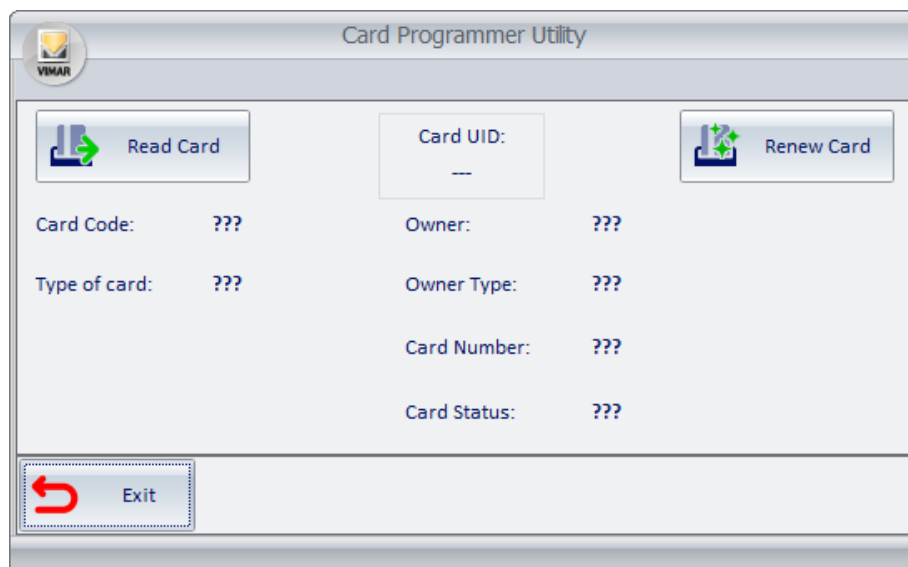

3. To read the data of the card inserted into the controller at the time, select "Read Card".
 After a while, if the card is read successfully, the window will look as shown in the picture below.

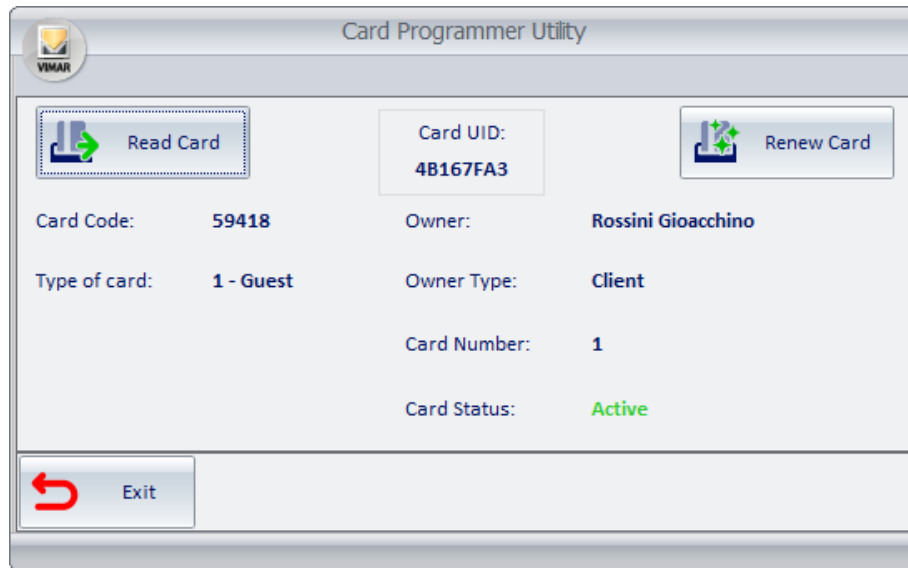

The data displayed is described below:

Card Code: it's the code the software automatically assigns to each programmed card.

b. Card Type: The Well-Contact automation system provides seven types of card, which can be used by the Service Provider to create automatism in the system.

The Well-Contact Suite software assigns the "Client" type to all cards created for the users and allows to choose the type (among the remaining six) for cards such as "Personal".

c. Owner: If the card is currently associated with a person (user or staff member), it displays their name and last name.

d. Owner Type: It's the type of user to whom the card is assigned (User or Staff Member)

e. Card ID: If to the card holder have been assigned multiple cards, the ID card is the index of that client's card (the first card of that client has ID 1, the second has ID 2, and so on).

f. Card status: it's the activation status of the card (or the status of the user to whom it's been assigned).

g. Card UID: it is the 4-byte NUID code that identifies the card and that is pre-programmed by the card manufacturer in the Manufacturer block. Refer to the MIFARE Classic EV1 1K card datasheet for technical details. The diagram of block 0/sector 0 (Manufacturer block) is shown below:

Manufacturer block (block 0/sector 0)																
byte	0	1	2	3	4	5	6	7	8	9	10	11	12	13	14	15
	NUID															

Note: The card can be active even if the client is in "Overtime". In any case, that card will not have access to the rooms.

Card kind counter

Through the "Card kind counter" function you can see the usage status of the access cards of the Well-Contact system.

For the description of the different status of the access cards, refer to the chapter "List of access cards created for the customer" in the User Manual of Well-contact Suite.

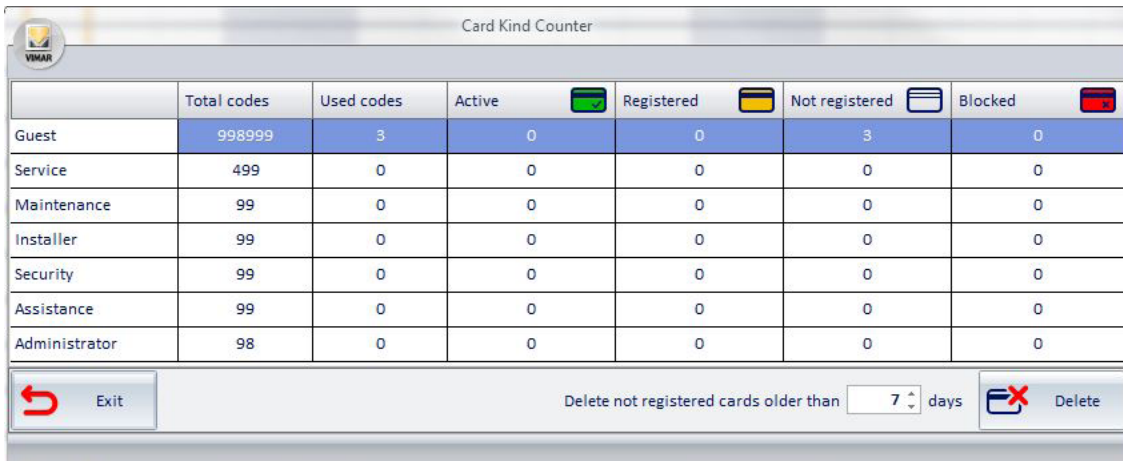
For this feature proceed as follows:

1. Open the menu Utilities, left-clicking the icon of the setup menu (on top left) and select "Utilities".
The submenu Utilities appears.
2. Select "Card kind counter".
The window shown in the picture below appears

	Total codes	Used codes	Active 	Registered 	Not registered 	Blocked 
Guest	998999	3	0	0	3	0
Service	499	0	0	0	0	0
Maintenance	99	0	0	0	0	0
Installer	99	0	0	0	0	0
Security	99	0	0	0	0	0
Assistance	99	0	0	0	0	0
Administrator	98	0	0	0	0	0

At the bottom of the window, there is a section for selective erasing of the "Not registered" cards that have been created (logically) by more than a specified number of days (the minimum is 1).
 Delete not registered cards older than days  Delete

In the rows of the table you can see the different kind of card that you can create in the Well-Contact Suite: Customer, Service, Maintenance, Installer, Security, Assistant, Administrator.

In the columns of the table you can see the following information:

- Total codes: maximum number of cards that can be created for each kind of card.
- Used codes: number of card actually used. This value is the sum of the following: Activated, Registered, Not Registered, Locked.
- Active: number of active cards.
- Registered: number of registered cards.
- Not registered: number of Not registered cards.
- Locked: number of Locked cards.

In the bottom of the window there is a section for the selective erasing of the "Not registered" cards that have been created (logically) by more than a specified number of days (the minimum is 1).

Es. To erase the not registered card that have been logically created by more than 7 days:

- Set to 7 the numeric field "Delete not registered cards older than".
- Press the "Delete" button at the right of the numeric field.

To exit the window press "Exit".

Send to bus: date, time, system code

In the "Utilities" menu is the command to send the date, time, and system code to the bus, which must be previously set in the relevant section of the general settings (see the Date - Time - System Code chapter on p.49).

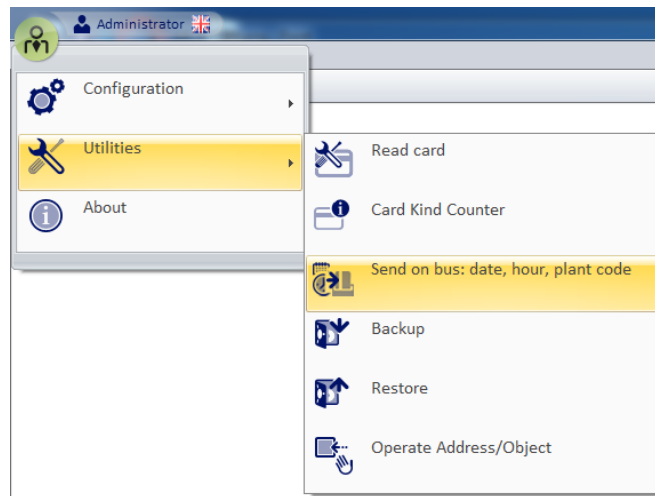

By selecting the menu item "Send to bus: date, time, system code" the data will be transmitted instantaneously to the bus.

The data must absolutely be entered in the "Date - Time - System Code" general settings section for proper sending; if this operation is not performed, the following error messages are displayed:

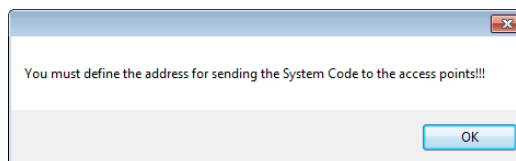
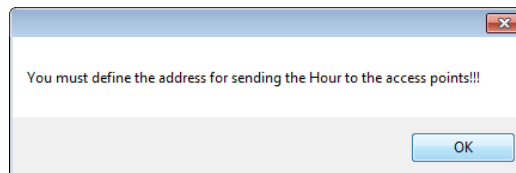
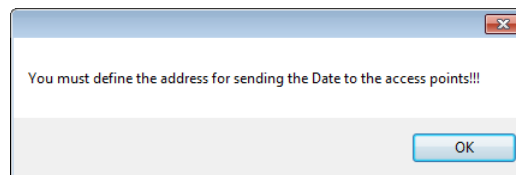

Backup

Through the "Backup" command you can create a backup copy of all data in the Well-Contact Suite software database. All data in the database are stored in a single backup file. The backup file created can be used later to restore all the data included in database when the backup file itself was created. To start the backup procedure, proceed as follows:

1. Open the menu Utilities, left-clicking the icon of the setup menu (on top left).
2. Select "Utilities". The menu Utilities' submenu appears.
3. Select "Backup", as shown in the picture.

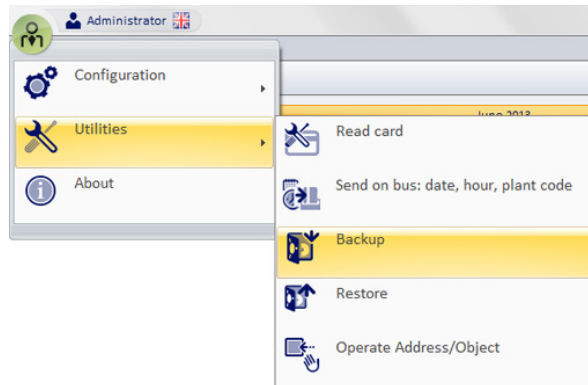

After pressing the button "backup" a window appears for naming the backup file and the folder where the backup file was created. The created file has the extension "wcs". The window is shown in the picture below.

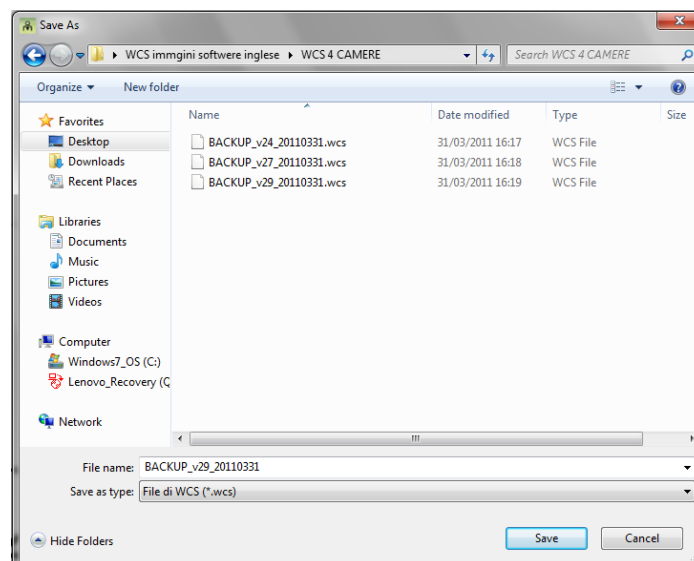

To exit the window without creating the backup file, press the "Cancel" button.

4. After setting the file name and path, press the "Save" button to start creating the backup file. During the backup procedure, the following window appears.

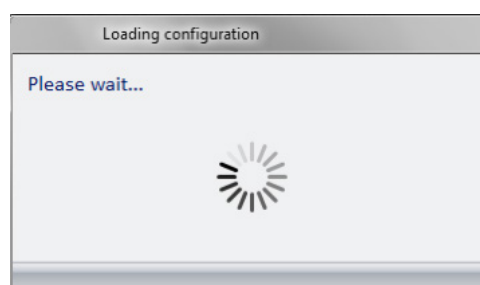

When the window disappears, the backup procedure is completed.

Restore

Using the Restore utility you can recover all data previously stored through the backup procedure.
To start the Restore procedure, proceed as follows:

1. Open the menu Utilities, left-clicking the icon of the setup menu (on top left) and select "Utilities".
2. Select "Restore", as shown in the picture.

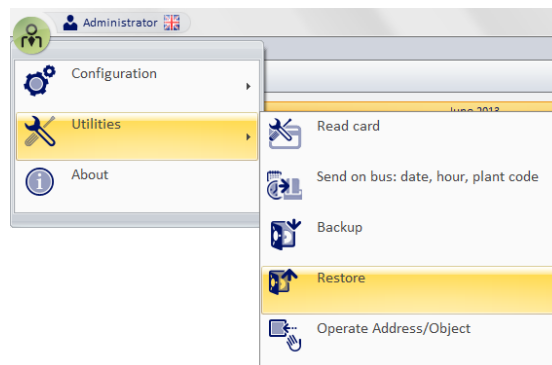

After pressing the button "Restore" a window appears for naming the backup file from which recover the Well-Contact Suite software data. Remember that a Well-Contact Suite software backup file has "wcs" extension and contains all data included in the database when the backup file was created.

The window is shown in the picture below.

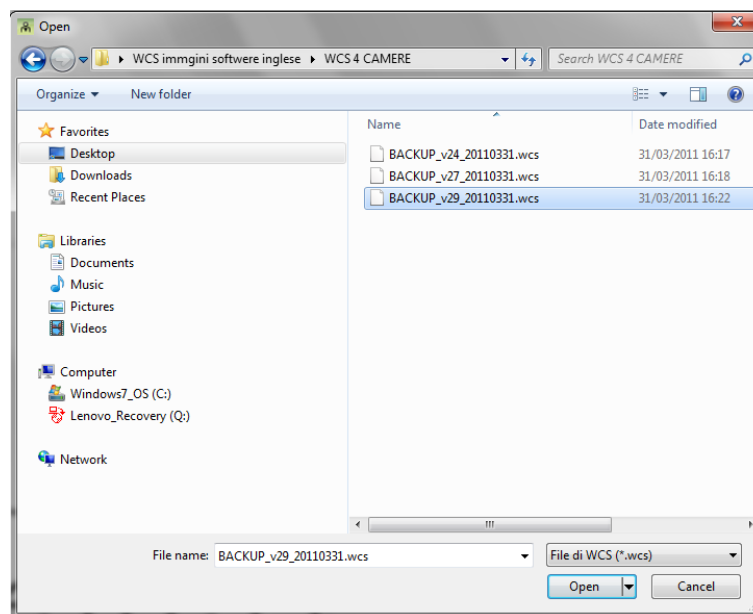

To exit the window without restoring, press the "Cancel" button.

3. After selecting the file to restore the data, press the "Open" button.

The following warning dialog appears.

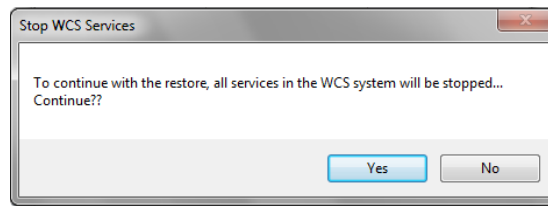

4. To proceed with the restore select "Yes". After a few seconds (during which a waiting window appears), the following warning dialog appears.

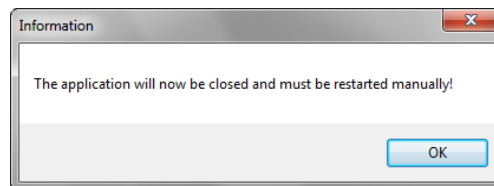

To complete the Restore, select Ok.

6. Restart the Well-Contact Suite software by selecting the icon on the desktop or via the Windows "Start" menu ("Start"), as described in the chapter Starting the software.

Operate Addresses/Object

Through "Operate Addresses/Object" you can carry out reading and writing tests on the configured datapoints. It's a feature that's useful during the setup and testing of the automation system.

Note. Note: This window MUST be used by personnel with expertise of the KNX standard.

1. Open the menu Utilities, left-clicking the icon of the setup menu (on top left) and select "Utilities".
2. Select "Operate Addresses/Object", as shown in the picture.

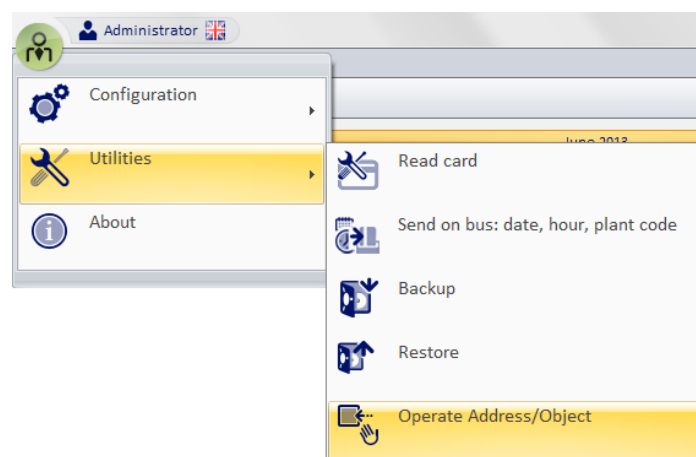

The window shown in the picture below appears.

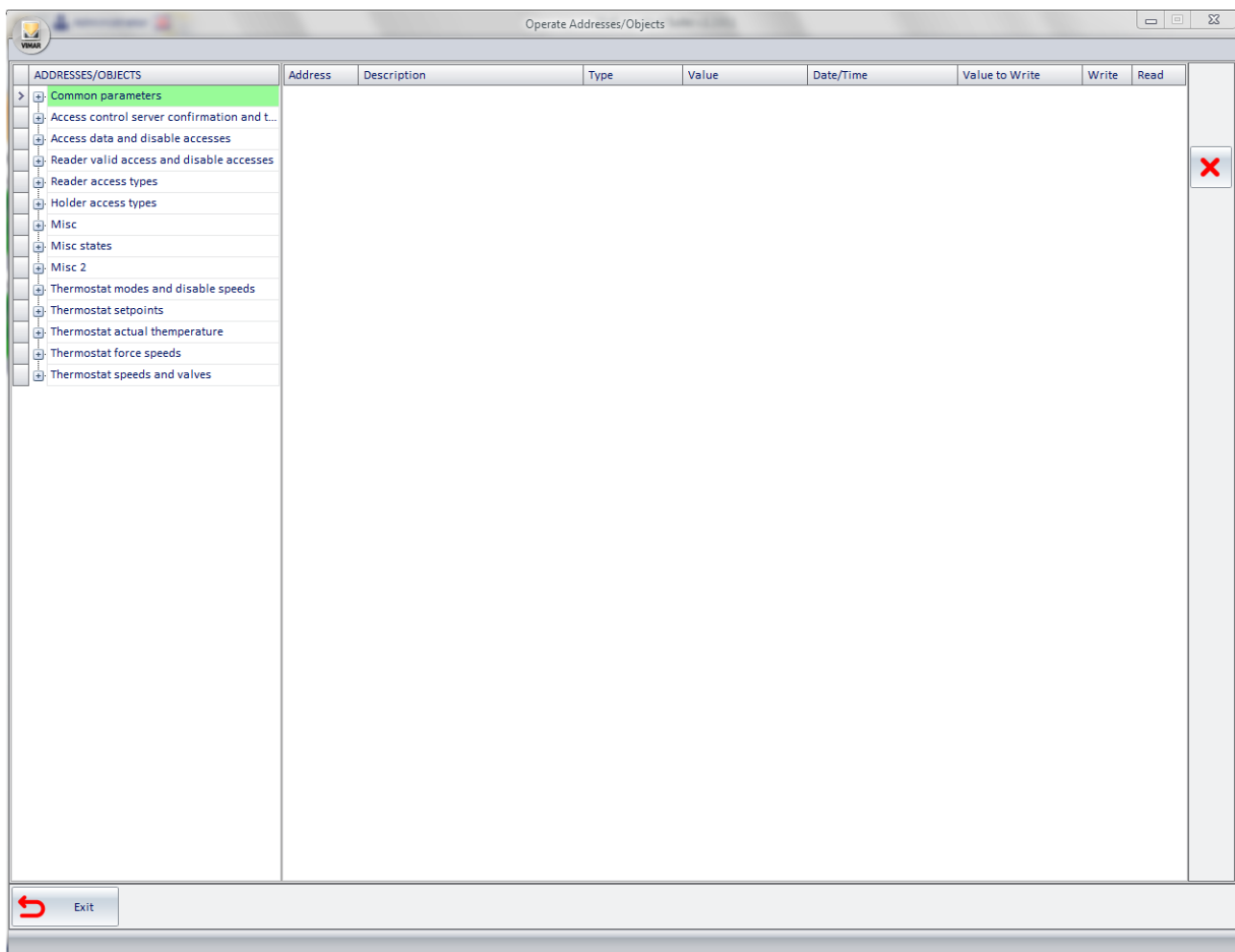

3. Create a list of addresses/objects whose value you want to read and write. To do this, you need to find such addresses in the tree of the addresses on the left and "drag" them (one at a time) to the right (which will serve as a list of addresses/objects to test).

After these operations, the window "Action" will look as shown in the picture below (after "dragging" three addresses).

The columns in the list of addresses have the following meanings:

- a. Address: Address of the object
- b. Description: description associated with the address
- c. Type: KNX EIS type of address/object
- d. Value: value of the address/object.

To view this value you must first read it clicking the button corresponding to the column "Read" for the row of the address you want.

- e. Date/Time: date and time of the last reading/writing operation.
- f. Value to write: the text field where you can edit the value for the corresponding address.

Note: to complete the sending of the data you need to press the button "Write".

- g. Write: It's the column with the buttons to write the values of the addresses in the list.
- h. Read: It's the column with the buttons to write the values of the addresses in the list.

4. After reading the addresses in the list, the window will look as shown in the following picture.

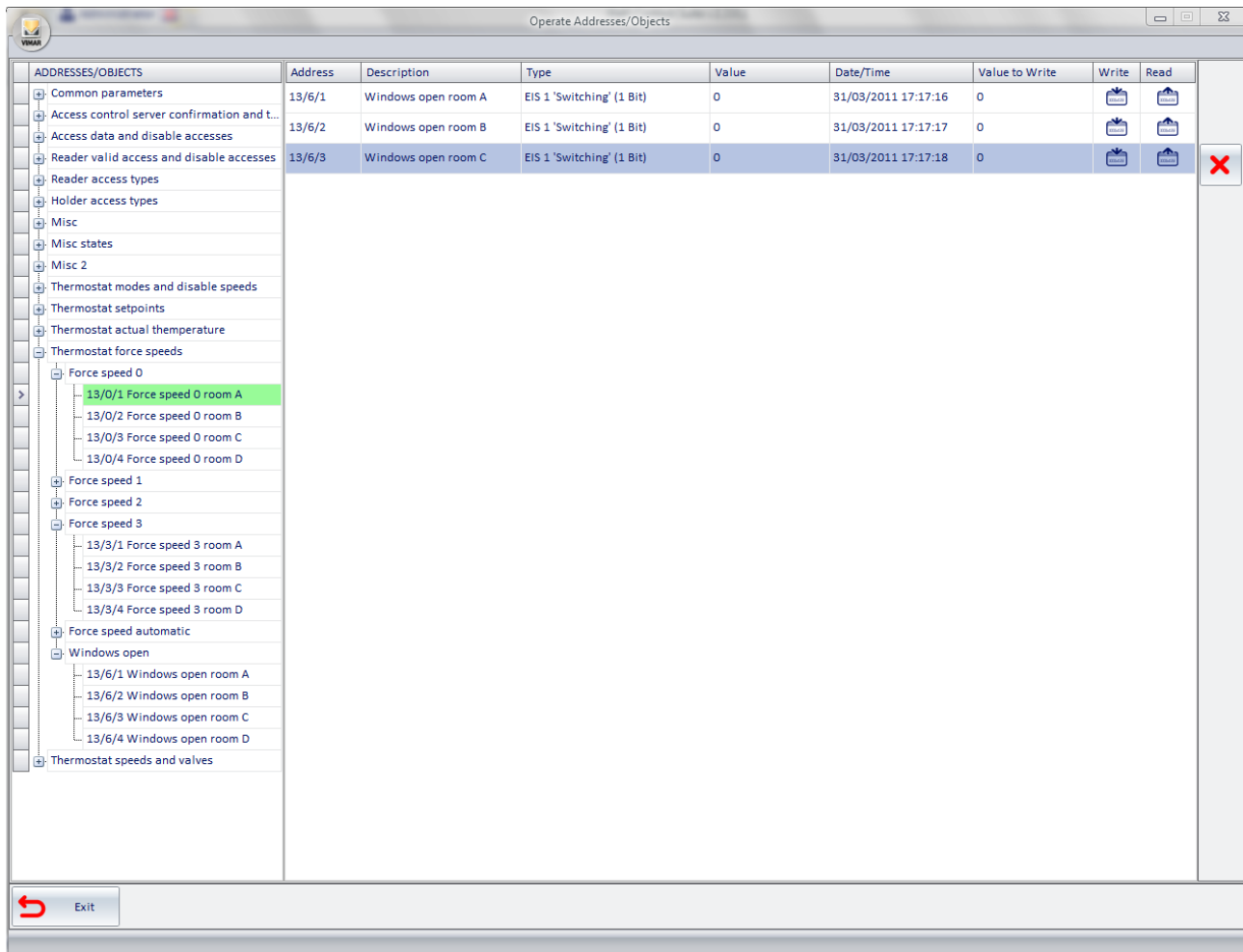

ADDRESSES/OBJECTS	Address	Description	Type	Value	Date/Time	Value to Write	Write	Read
Common parameters	13/6/1	Windows open room A	EIS 1 'Switching' (1 Bit)	0	31/03/2011 17:17:16	0		
Access control server confirmation and t...	13/6/2	Windows open room B	EIS 1 'Switching' (1 Bit)	0	31/03/2011 17:17:17	0		
Access data and disable accesses	13/6/3	Windows open room C	EIS 1 'Switching' (1 Bit)	0	31/03/2011 17:17:18	0		

The tree view on the left includes categories like 'Force speed 0', 'Force speed 1', 'Force speed 2', 'Force speed 3', 'Force speed automatic', 'Windows open', and 'Thermostat speeds and valves'. The 'Windows open' category is expanded, showing sub-entries for rooms A, B, C, and D. The address 13/6/3 is highlighted in the tree view.

To remove an address from the "Actions" list, select the address/object you want to remove from the "actions" list and press the "Delete" button, as shown in the picture below.

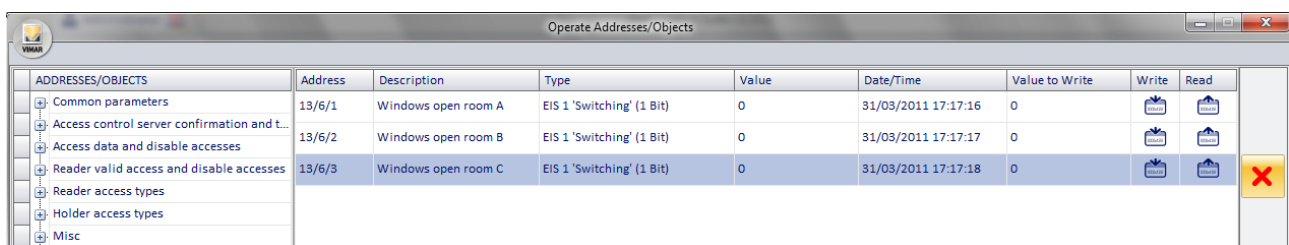

This screenshot is similar to the previous one, but the 'Delete' button (represented by a red 'X' icon) in the bottom right corner of the table area is highlighted in yellow, indicating it is the active button for removing the selected address.

Configuration for integration with the CISA access control system

Introduction

The MIFARE Classic EV1 1K card used by the Well-Contact Plus system is also compatible with the CISA access control system.

In the event that, in a hotel accommodation facility, CISA locks are used to access the environments together with KNX transponder pockets from Vimar's Well-Contact Plus system (or in any case the system has CISA locks and KNX transponder pockets/readers from the Vimar system), the information for both CISA and Vimar access control systems can be entered into the same card (however the two Vimar and CISA systems must use different memory sections of the card).

As from version 1.29, Well-Contact Suite allows integration with the CISA access control system: Well-Contact Suite (via the card programmer of Vimar's Well-Contact Plus system) is also capable of managing the reading/writing of the card for the CISA system. This makes it possible to create a card which accesses CISA entrances and Vimar accesses with a single writing operation, from Well-Contact Suite, using the card programmer in Vimar's Well-Contact Plus system.

IMPORTANT: The interfacing between Vimar's Well-Contact Suite software and the CISA system is based on the use of interfacing libraries supplied by CISA, for systems managed by: Encoder 1.0 (M305), Encoder 2.0.

The interfacing allows the following types of CISA system cards to be written:

- GUEST
- STAFF

To create other types of cards envisaged in the CISA system, you will need to use the CISA system encoder.

N.B.: Please refer to the CISA technical documentation for information about CISA access control system operation.

Well-Contact Suite is capable of managing the creation of Vimar and CISA cards also in the case of "mixed" Vimar/CISA systems.

For example: a hotel accommodation facility may have rooms access to which is managed via CISA locks and other rooms access to which is managed using transponder readers from Vimar's Well-Contact Plus system. In both cases, the management of the "presence in the room" may be managed using the transponder card of Vimar's Well-Contact Plus system. Well-Contact Suite, after suitable configuration, will manage the card writing and enter the information for the Vimar system and, where necessary, the information for the CISA system too. To do this, Well-Contact Suite needs to know some information about the configuration of the CISA system as well.

Configuration of Well-Contact Suite for management of integration with the CISA system

Prerequisites

For the commissioning of the integration between the CISA system and Vimar's system, collaboration between the technical personnel in charge of the CISA system configuration and the technical personnel in charge of configuring Well-Contact Suite is required.

For correct operation of the interface between Well-Contact Suite and the CISA access control system, the following pre-requisites must be met:

1. The CISA access control system allows integration with Well-Contact Suite: to date, integration between the CISA system and Vimar's Well-Contact Suite is possible if the CISA system is managed by Encoder 1.0 (Encoder M305) or Encoder 2.0.
2. Version 1.29 (or later) of Well-Contact Suite is used.
3. Memory sectors of the Mifare Classic 1K card dedicated to the Vimar system and sectors dedicated to the CISA system are defined. THE CARD SECTORS DEDICATED TO THE VIMAR SYSTEM MUST BE DIFFERENT FROM THOSE DEDICATED TO THE CISA SYSTEM.
By default, the Vimar system uses memory sector 1 (blocks 4, 5, 6, 7) and sector 2 (blocks 8, 9, 10, 11) of the Mifare Classic 1K card and dedicates sectors 3 and subsequent sectors (from block 12) to the CISA system. These default settings on the Vimar system can be amended. Should it be necessary to edit these default settings, we recommend you use the last two sectors of the card for the Vimar system and the remaining sectors for the CISA system. The two memory sectors of the card dedicated to the Vimar system must be contiguous.
Remember that for the management of Vimar's Well-Contact Plus access control system, the configuration of the card sectors used for the Vimar system must be carried out, not only on Well-Contact Suite, but also on the devices (Vimar transponder pockets and readers) using the KNX ETS software. Configuration of the CISA system must be carried out by technical personnel in charge of the CISA system configuration.
N.B.: the change of memory sectors used by the systems sharing the same memory card will require the rewriting of any cards written prior to the change.
4. The CISA system must be configured correctly and operational (an activity which must be carried out by technical personnel in charge of the CISA system configuration).
5. The DLL and configuration files of the CISA system necessary for integration must be handed over to Vimar. (activity which must be carried out by technical personnel in charge of the CISA system configuration).
6. The keyplan.pdf document for the CISA system has also been provided to the technical personnel in charge of configuring Well-Contact Suite (activity which must be carried out by technical personnel in charge of the CISA system configuration). This document contains information necessary for the configuration of Vimar's Well-Contact Suite software for the correct operation of the integration with the CISA system. Some data necessary for the operation of the integration are present in the keyplan.pdf file (for instance the list of CATEGORIES in the CISA system) and must be provided by the technical personnel in charge of configuring the CISA system to the technical personnel in charge of the Well-Contact Suite configuration.
7. The DLL and configuration files of the CISA system necessary for integration have been inserted in the appropriate folder of Well-Contact Suite C:\Program Files\Vimar\WCS\Services\CISA (in the case of a default installation path) in all PCs on which Well-Contact Suite has been installed and to which the card programmer of Vimar's system for card writing is connected. (activity of the technical personnel in charge of configuring Well-Contact Suite).
8. The encoder of the CISA system is operational, is connected to the electricity mains, is correctly connected to the LAN network and is reachable via LAN from all the Well-Contact Suite stations fitted with a Vimar card programmer (from which the creation of cards for the CISA system is envisaged).
To check the communication between the CISA libraries, installed on a PC, and the CISA encoder, the technical personnel in charge of configuring the CISA integration can use a specific software tool (for further information please contact CISA support).
NOTE: we recommend the availability of the IT technician of the hotel accommodation facility during the commissioning of the integration, to solve any communication problems caused by specific network infrastructure settings.

To read/write CISA cards, Well-Contact Suite MUST communicate with the encoder of the CISA system. In the absence of communication with the encoder of the CISA system, Well-Contact Suite cannot read or write CISA cards.

NOTE: the communication status of Well-Contact Suite with the encoder of the CISA system is constantly provided by a dedicated icon in the status bar of Well-Contact Suite, as described below, in this manual.

9. The room numbers present in the Well-Contact Suite configuration must match those configured in the CISA system. This CISA system information is present in the above-mentioned Keyplan.pdf file or in the CISA encoder.
10. The names of the ZONES in the CISA system inserted in Well-Contact Suite must match (considering capitals too) those configured in the CISA system. This CISA system information is present in the above-mentioned Keyplan.pdf file or in the CISA encoder.
11. The names of the CATEGORIES in the CISA system inserted in Well-Contact Suite must match (considering capitals too) those configured in the CISA system. This CISA system information is NOT present in the above-mentioned Keyplan.pdf file but must be read directly by the CISA encoder.

The configuration phases, in Well-Contact Suite, for integration with the CISA access control system

To proceed with the following phases, all the requirements set out in the previous chapter must be met.

Below is a list of the phases for the correct and complete configuration of Well-Contact Suite to activate integration with the CISA system.

1. Management of interfacing with the CISA system activation.

This is the first phase necessary to carry out the interfacing configuration. By default, the interfacing is disabled.

To enable the interfacing, select the “Active” checkbox in the “General” tab of the “CISA access control interface” window.

To access the “CISA access control interface” window, select the configuration menu items: Configurations->Access Control Interfacing->CISA.

Below is a picture of the window as it appears after enabling the interfacing with the CISA system.

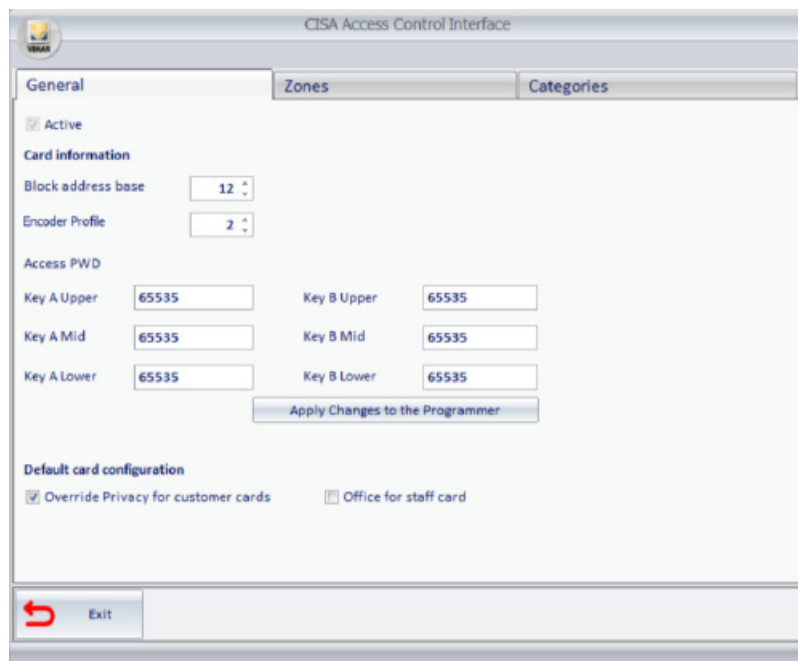

After activating the interfacing with the CISA system:

- a. enable the parts of the CISA interfacing configuration window;
- b. enable management of communication with the CISA encoder (a status icon of communication with the CISA encoder appears at the same time);
- c. the “CISA lock” item appears in the DEVICES section of “ETS Configuration” in Well-Contact Suite.

2. Index configuration of the initial block number of the memory section in the MIFARE Classic EV1 1K card used for the CISA access control system.

This setting must be carried out on all the Well-Contact Suite stations from which you wish to create CISA cards.

Vimar’s Well-Contact Plus system requires the use of two contiguous sectors of the memory space in the MIFARE Classic EV1 1K card. The memory of the MIFARE Classic EV1 1K card is divided up into 16 sectors with 4 blocks each.

By default, the Vimar system uses sectors 1 and 2 of the MIFARE Classic EV1 1K card (memory blocks 4,5,6,7,8,9,10,11) and for the CISA system envisages the use of the card memory from sector 3 (starting with memory block 12).

The Vimar system always uses two sectors, which must be contiguous. For the CISA system, the number of sectors used may vary according to the configuration and system characteristics.

We recommend you keep these default settings. The default settings can nonetheless be changed, bearing in mind that the Vimar system and the CISA system must use different memory sectors.

The settings for the CISA system can be changed using the “Block address base” field in the “General” tab in the “CISA access control interface” window: the value entered in this field must match the setting in the CISA system. If the CISA system configuration needs to be changed (by technical personnel in charge of configuring the CISA system), the configuration of the CISA locks will need to be updated and any CISA cards active at that moment will need to be rewritten.

The settings for the Vimar system can be changed in the “Programmer Gateway” tab of the “General Settings” window, which you can access from the configuration menu (Configurations->General Settings). Please refer to the “Programmer Gateway” chapter in this manual.

3. Setting the Encoder Profile in the CISA system.

Owing to some operating differences between the different CISA encoders, you need to specify the type of CISA encoder used.

Unless otherwise specified, the choice of profile to set in Well-Contact Suite depends on the type of CISA Encoder.

Specifically, use:

- a. Encoder Profile = 1 if the CISA system is managed by Encoder 1.0 (Encoder M305).
- b. Encoder Profile = 2 if the CISA system is managed by Encoder 2.0.

4. Setting of KEY A and KEY B necessary for the reading and writing operations of the MIFARE Classic EV1 1K cards.

This setting, for the management of the CISA interface in Well-Contact Suite, is envisaged in the “General” tab of the “CISA access control interface” window. By default, the data normally used by the CISA system are entered. Please refer to the CISA system configuration data to edit these data. For Well-Contact Suite to be able to read and write CISA cards, the data entered must match those set in the CISA system. Should it be necessary to edit the data in the General tab of the “CISA access control interface” window of Well-Contact Suite, to render the changes operational, you need to press the “Apply changes to the programmer” button.

5. Default card configurations.

This field envisages the possibility of defining the default setting (which can however be modified specifically for each CISA card) for the “Override Privacy for client cards” (which, by default in the CISA system, is enabled) and “Office for staff cards” options (which, by default in the CISA system, is disabled).

N.B.: the “Override Privacy for client cards” parameter is always enabled and cannot be modified if the CISA system interfaced with Well-Contact Suite is managed by CISA encoder 1.0 (M305) (Encoder Profile 1).

6. Zone definition of the CISA system in Well-Contact Suite text box

For Well-Contact Suite to be able to create STAFF cards for the CISA system, with assignment of the desired CISA system ZONE; the Zones configured in the CISA system must be indicated in Well-Contact Suite.

For this setting, access the “Zones” tab in the “CISA access control interface” window.

In the left part of the window, the list of Zones entered in Well-Contact Suite is displayed (the list is initially empty). To add a Zone present in the CISA system, press the “New” button: a Zone is created with a set name “New X” (where X is an incremental number).

Change the name of the zone you just created, selecting it from the list on the left and editing the “Name” text field present in the right part of the window.

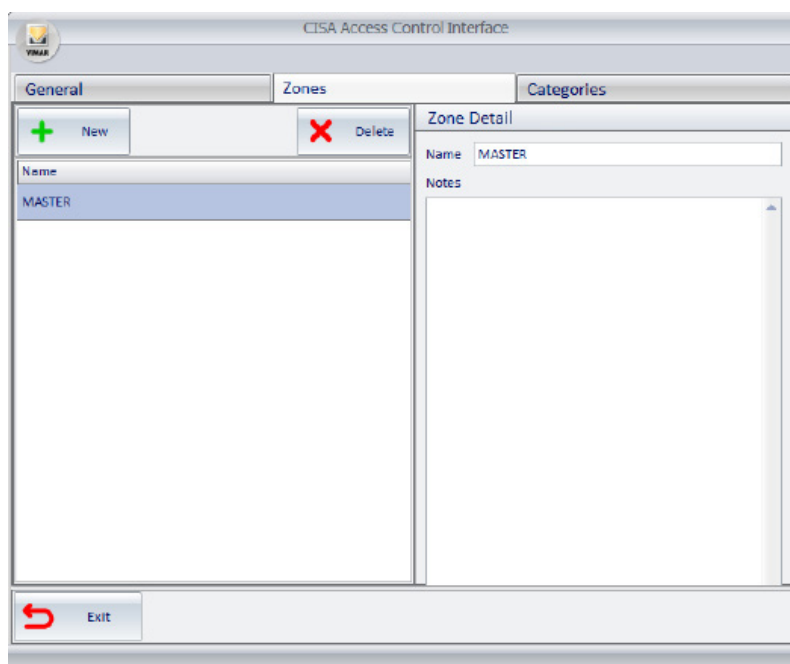

IMPORTANT: the name of the Zone inserted in Well-Contact Suite must match that configured in the CISA system (respecting any capitals too).

Example: If the MASTER zone is defined in the CISA system (which is typically present in CISA systems), the exact text “MASTER” (observing the upper caps) must be inserted in Well-Contact Suite. If the Zones of the CISA system have not been created in Well-Contact Suite, or if the exact syntax used in the configuration of the CISA system has not been observed, Well-Contact Suite will be unable to create CISA cards to access the corresponding Zones of the CISA system.

7. Category definition of the CISA system in Well-Contact Suite

For Well-Contact Suite to be able to create GUEST or STAFF cards for the CISA system, which must have access to CATEGORY, the Categories configured in the CISA system must be indicated in Well-Contact Suite.

For this setting, access the “Categories” tab in the “CISA access control interface” window.

In the left part of the window, the list of Categories entered in Well-Contact Suite is displayed (the list is initially empty).

To add a Category present in the CISA system, press the “New” button: a Category is created with a set name “New X” (where X is an incremental number). Change the name of the category, selecting it from the list on the left and editing the “Name” text field present in the right part of the window.

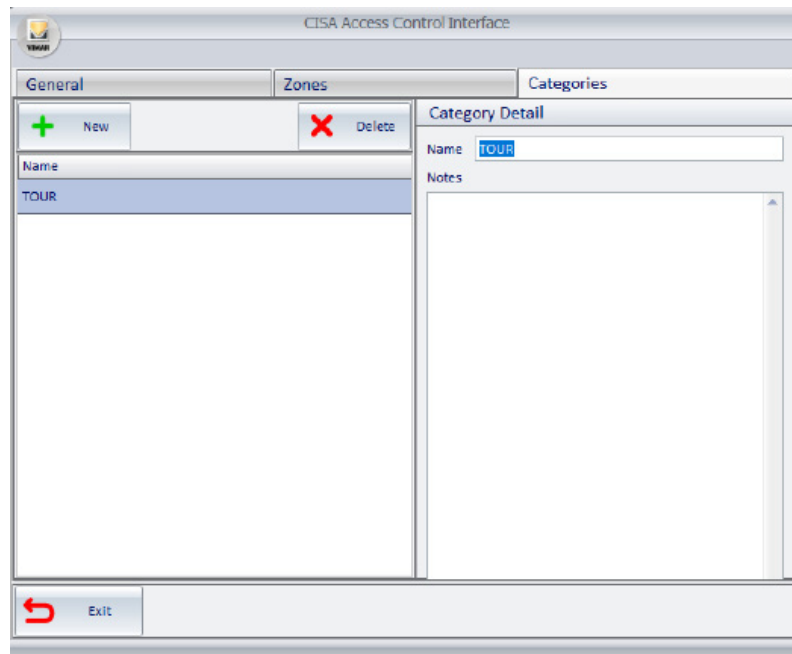

IMPORTANT: the name of the Category inserted in Well-Contact Suite must match that configured in the CISA system (respecting any capitals too). Example: If the TOUR Category is defined in the CISA system, the exact text “TOUR” must be inserted in Well-Contact Suite. If the Categories of the CISA system have not been created in Well-Contact Suite, or if the exact syntax used in the configuration of the CISA system has not been observed, Well-Contact Suite will be unable to create CISA cards to access the corresponding Categories of the CISA system.

8. Connection check between Well-Contact Suite station and the CISA encoder.

This setting must be carried out on all the Well-Contact Suite stations from which you wish to create CISA cards.

Follow the instructions provided in the “Checking the connection between the Well-Contact Suite station and the CISA encoder” chapter in this manual.

9. Creating CISA locks and related association with rooms, in Well-Contact Suite

To create GUEST type CISA cards (for clients to access rooms), Well-Contact Suite needs to know which rooms are accessed via CISA locks.

To do this, Well-Contact Suite envisages the creation of “CISA Lock” objects, to be “associated” with the rooms configured in Well-Contact Suite.

Well-Contact Suite will manage the creation/writing of GUEST type CISA cards for all the rooms with which a CISA lock has been associated (normal type CISA lock).

The management of creating and associating “CISA Lock” objects with the rooms configured in Well-Contact Suite takes place from the “ETS Configuration” section in Well-Contact Suite, which is accessed from the Well-Contact Suite configuration menu via the menu item Configurations->ETS Configuration.

Well-Contact Suite envisages the possibility of creating and rapidly associating CISA locks with rooms using the “Create and associate” function, which envisages the following steps:

- Right-click on the “CISA Lock” item in the DEVICES area of the “ETS Configuration” window and select the “Create and associate” item. The window displayed shows a tree structure of the hotel accommodation facility (building, floors, rooms). Press on the “nodes” of the tree diagram identified by the “+” symbol to expand the structure until you obtain the desired display detail.
- Initially all nodes are deselected. To create “CISA Lock” objects and associate them automatically with a room, or with the “daughter” rooms of a certain “node” in the tree diagram, left click on the row of the desired node. To deselect a node you previously selected, left-click on the corresponding row.
- Once you have completed your selection of desired environments, press on the “OK” button to confirm your configuration. Well-Contact Suite will create the “CISA Lock” objects and associate them with the rooms according to the selection made.
N.B.: The descriptive text of the “CISA lock” objects created and associated using this process will be: “New CISA lock YYY”, where YYY is the room number.

The description of the “CISA lock” objects can be edited, even if it has no effect on the operation of the integration of Well-Contact Suite with the CISA system: select the object and edit the descriptive text in the “Description” field in the “Selected Device Detail” area displayed at the top right of the “ETS Configuration” window.

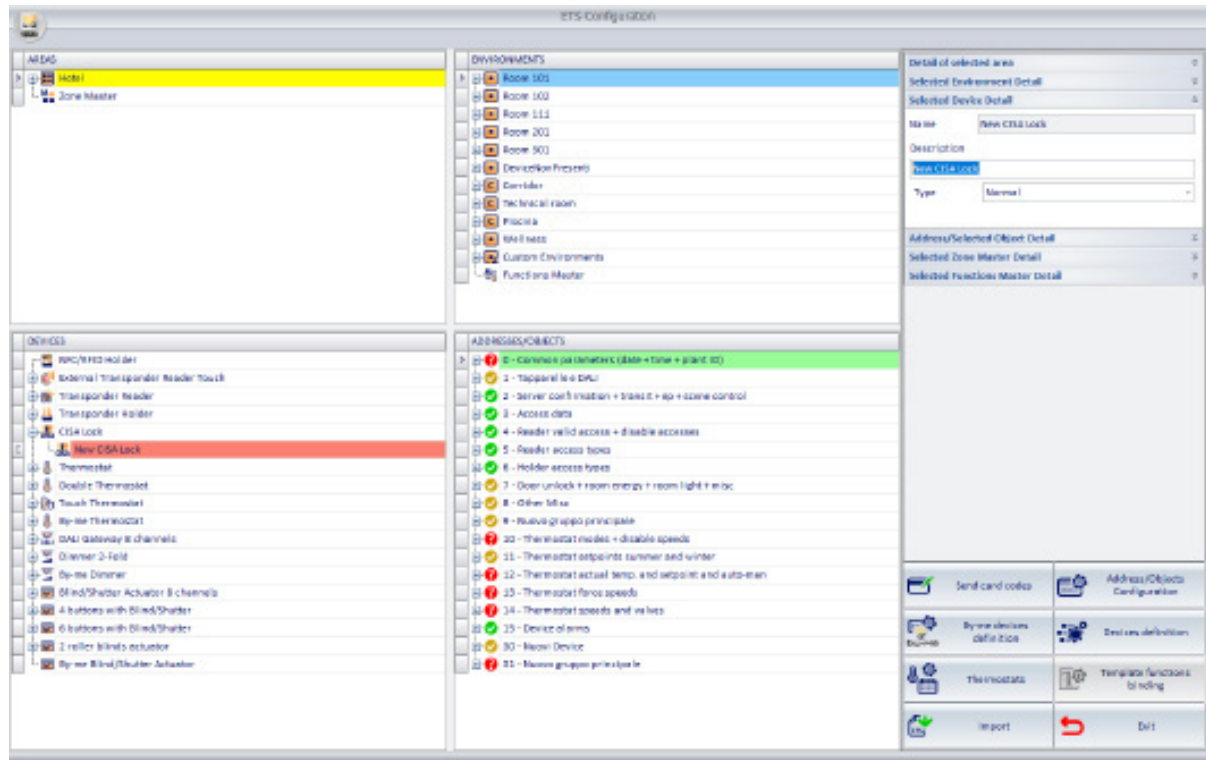

In addition to the “Create and associate” procedure, you can also manually create a “CISA lock” object, which must then be manually associated with the relevant room.

To create a “CISA Lock” type object manually (normal type CISA lock), right-click on the “CISA Lock” item in the DEVICES area of the “ETS Configuration” window and select the “Create” item: a “New CISA lock” object will be created as a “son” of the “CISA Lock” device type. The description of the object created can be edited, as described above; this change has no effect on the management of the interfacing with the CISA system and can be set freely. In the “Selected Device Detail” area, for “CISA Lock” type object you can also select the type of lock (those envisaged by the CISA system): for the room access lock the type MUST be “Normal” (default setting).

After creating the “CISA Lock” type object manually, you need to associate this object with the room. This is the important part of the procedure, via which Well-Contact Suite is capable of knowing for which rooms you also need to manage the writing of information for the CISA system on the card (for GUEST cards of the CISA system).

The association of a “CISA Lock” previously created manually is done by drag&drop of the “CISA Lock” object in the related room, present in the “ENVIRONMENTS” area of the “ETS Configuration” window. After associating a CISA lock with a room, in Well-Contact Suite, the “CISA Lock” object is also inserted in the list of devices of the room present in the ENVIRONMENTS area of the “ETS Configuration” window: to see this list left-click on the “+” symbol on the left of the desired environment row (in the ENVIRONMENTS area).

To remove the association of a CISA lock with a room, for instance in the case of erroneous association:

- expand the list of devices associated with the environment (left-click on the “+” symbol in the row corresponding to the environment in the ENVIRONMENTS area);
- right-click on the row corresponding to the “CISA Lock” object: a drop-down menu appears;
- select “Delete the Selected Object” in the drop-down menu. The object will be removed from the devices associated with the room.

Connection check between Well-Contact Suite station and the CISA encoder

As mentioned above, for Well-Contact Suite to be able to read/write cards for the CISA system, the PC of the Well-Contact Suite station must communicate with the CISA encoder via LAN.

After enabling in Well-Contact Suite the integration with the CISA system, Well-Contact Suite performs a periodic check of the communication status with the CISA encoder. The result of the connection check is displayed by a dedicated status icon, located in the connection status icons area in the left are of the bottom bar of Well-Contact Suite.

The possible connection statuses with the CISA system and the related representation are shown in the following table.

Icon	Connection status of Well-Contact Suite with the CISA encoder	Description
	Not connected	Well-Contact Suite is not connected to the CISA encoder. Interfacing between Well-Contact Suite and the CISA system: NOT POSSIBLE
	Connecting	Well-Contact Suite is connecting to the CISA encoder. Interfacing between Well-Contact Suite and the CISA system: NOT POSSIBLE
	Connected	Well-Contact Suite is connected to the CISA encoder. Interfacing between Well-Contact Suite and the CISA system: ACTIVE

Card writing management

If the interface with the CISA system is active and you need to create a card for the CISA system, the card writing procedure of Well-Contact Suite envisages the addition of the writing phase of the information necessary for the correct operation of the CISA system. From the perspective of the Well-Contact Suite user, the card writing procedure for both systems is no different from the procedure for the Vimar system alone: Start the card writing procedure and if no errors occur, the procedure finishes as usual.

Below are the main phases of the card writing procedure envisaged by Well-Contact Suite:

1. Card writing with data for the Vimar system.

If the writing is completed correctly, it moves on to the next phase, otherwise the procedure stops and an error message is displayed.

Possible error causes:

- a. card missing from the card programmer
- b. card programmer problems (e.g. programmer hardware problems)
- c. communication problems with the card programmer (e.g. programmer disconnected from the PC, problems with the USB port to which the programmer is connected)
- d. problems with the card (e.g. card hardware problems, attempt to use card sectors already written by other systems, incorrect KEY A and/or KEY B)

2. Card writing with data for the CISA system.

Before writing the data for the CISA system, Well-Contact Suite checks the need to write the data for the CISA system and, if necessary, also checks the consistency of the data.

If the writing of CISA data is required but data consistency problems have been detected, then an error message is presented and the system moves on to the next stage.

If the writing of data for the CISA system is unsuccessful, an error message is presented and the system moves on to the next stage. The error message will be shown in the data area of the card dedicated to CISA and will remain there until the CISA card has been written correctly; this error message is overwritten by a possible warning message as to the re-writing of the CISA card.

3. Correct card writing message.

If the Vimar part of the card is written correctly, regardless of the outcome of the CISA card writing, the correct card writing message will still be displayed. Any CISA card writing error messages are still notified via a dedicated message: in a popup window during the writing procedure and as a warning in the card data chart (CISA data area).

4. Vimar card activation.

This phase will only be carried out if the card has been associated with accesses in Vimar's Well-Contact Plus system and the reservation is in "checked-in" status.

If, during the writing procedure of a card (with Vimar accesses and CISA accesses), the writing of Vimar data has been correctly completed but the writing of the CISA data has not been completed correctly, the activation procedure is still also carried out, for the Vimar part of the card: in this case the card will work for the Vimar system but will not work for the CISA system.

Disabling the integration with the CISA system

In order to deactivate the management of integration between Well-Contact Suite and the CISA access control system, the following is necessary:

- no CISA locks have been created in the “ETS Configuration” section of Well-Contact Suite;
- no Zones or Categories have been created in the “CISA access control interface” window.

If both the above conditions are met, the integration with the CISA system can be disabled by disabling the “Active” checkbox in the “General” tab of the “CISA access control interface” window.

The “Active” checkbox is disabled (non-editable) if the above conditions are not met.

Elimination (deletion) of a CISA lock previously created in Well-Contact Suite

To delete a “CISA Lock”, expand the list of CISA locks in the DEVICES area, right-click in correspondence with the CISA lock you wish to delete and select the “Delete the Selected Object” item. Repeat the operation for all locks you wish to delete.

This operation also automatically deletes all the associations of the “CISA Lock” with the rooms with which it had been associated.

Elimination (deletion) of CISA Zones previously created in Well-Contact Suite

To delete a Zone of the CISA system previously created in Well-Contact Suite, proceed as follows:

- Open the “Zones” tab of the “CISA access control interface” window (reached from the configuration menu: Configurations->Access Control Interfacing->CISA).
- Select the Zone you wish to delete, from the list of Zones created.
- Press the “Delete” button.

Elimination (deletion) of CISA Categories previously created in Well-Contact Suite

To delete a Category of the CISA system previously created in Well-Contact Suite, proceed as follows:

- Open the “Categories” tab of the “CISA access control interface” window (reached from the configuration menu: Configurations->Access Control Interfacing->CISA).
- Select the Category you wish to delete, from the list of Categories created.
- Press the “Delete” button.

Configuration for integration with Assa Abloy's VingCard access control system

Introduction

The purpose of integrating Well-Contact Suite with Assa Abloy's VingCard access control system is to be able to create Well-Contact Suite ACTIONS depending on the notification of specific events from the VingCard system.

For instance: after receiving the "The door is left open too long" event from the VingCard system generated by the VingCard lock in room 101, you wish Well-Contact Suite to present an alarm/warning message and set the thermostats in room 101 to energy saving (Economy) mode.

The ACTIONS managed by Well-Contact Suite are:

- **Sending controls to devices in the KNX building automation system.**

Depending on the occurrence of specific logic conditions, the performance of a specific scenario can be activated (sequence of controls for KNX devices).

- **Notification of specific conditions via the management of Well-Contact Suite Alarms.**

Depending on the occurrence of specific logic conditions, notifications can be set on Well-Contact Suite:

- of the visual type: pop-up windows, change in colour of the environments in the environment summary views;
- sending of e-mails
- list with alarms log;

The events envisaged by the Assa Abloy system can be managed for the management of "on-line" locks (Wireless or Ethernet).

The type of events notified by the Assa Abloy system to Well-Contact Suite, and the lag between the instant of the action which generated the event and the notification of the event by the Assa Abloy system to Well-Contact Suite, depend on the model/type of Assa Abloy lock and the related hardware/firmware version.

Please refer to the official documentation for Assa Abloy's VingCard system for operating details of the VingCard system.

The interface between Well-Contact Suite and Assa Abloy's VingCard access control system is based on the use of Assa Abloy's WEB APIs.

Interface architecture between Well-Contact Suite and the ASSA ABLOY access control system

The following picture shows the basic diagram of the interface between Vimar's Well-Contact Suite and the Assa Abloy access control system.

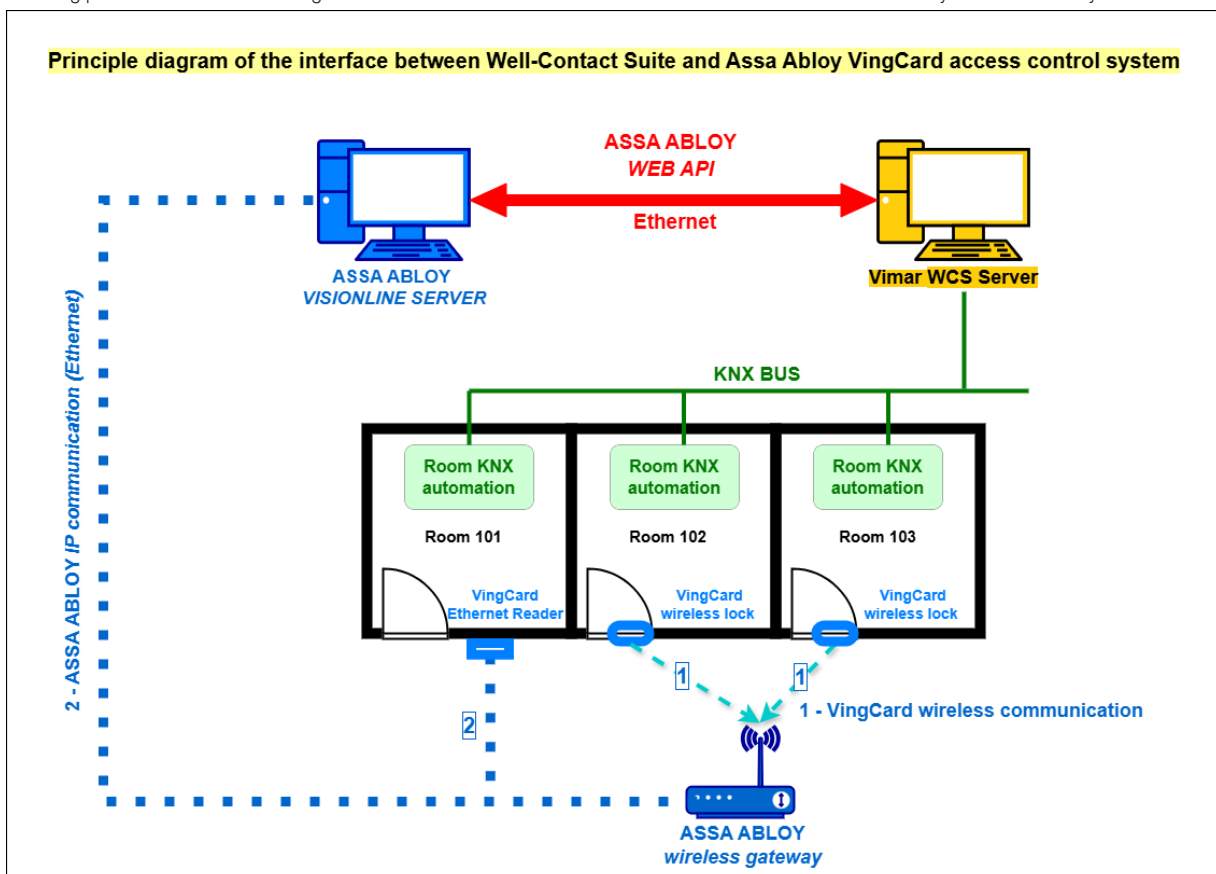

Vimar's Well-Contact Plus system, and the Well-Contact Suite supervision software, manage the automation of the room based on KNX (and Vimar By-me) devices and any KNX access control system by Vimar.

Assa Abloy's VingCard system manages access to the environments (rooms, communal areas,...) via locks and "on-line" readers, which communicate with the Assa Abloy server (Visionline). The wireless locks in the VingCard system communicate directly with the wireless gateway of the Assa Abloy system, which in turn communicates with the Visionline server via Ethernet connection. The readers in the VingCard system fitted with Ethernet interface communicate directly with the Visionline server, via the Ethernet network.

The interface between Assa Abloy's VingCard access control system and Vimar's Well-Contact Suite server takes place using Assa Abloy's WEB API libraries; Assa Abloy's Visionline server and Vimar's Well-Contact Suite communicate using the Ethernet network.

Events that depend on the specific locks/readers of the Assa Abloy system

The list, type and notification time frames of the events generated by the locks/readers in Assa Abloy's VingCard system depend on the lock/reader model (or on any hardware modules that make it up) and related hardware and firmware versions.

Please refer to the Assa Abloy documentation for information on this matter.

The differences mainly concern:

- Number and type of events.
- Lag between the instant the event occurs in the lock/reader and the instant the Assa Abloy server receives the notification of such an event.

Examples:

1. The events relating to the opening/closing of the door are specific to the VingCard locks which provide this information. For certain types of locks and for external readers, information can be received about the outcome of a transit (following the swiping of the card over the reader) but no information can be received about the physical opening/closing of the door.
2. Events tied to the battery voltage, low battery level, ... are available on battery powered locks.
3. The lag time of events sent by the lock/reader to the Assa Abloy server:
 - a. Is very short for Ethernet readers: in the order of seconds or less.
 - b. Is greater for wireless locks: from a few seconds to several minutes.

These time frames may also depend on the hardware and firmware version of components which make up the lock (e.g. radio module).
These time frames increase if several events occur in a short space of time, on the same lock. Please refer to the Assa Abloy documentation for detailed information.

The VingCard system events managed by Well-Contact Suite

The interface with Assa Abloy's VingCard system in version 1.30.0 of Well-Contact Suite is based on Assa Abloy's WEB API 61 1100 080 (Rev. 74). Further update of the list of events, on the part of Assa Abloy, in July 2024.

eventCode	eventName
16	Error, Guest card overridden
17	Error, Guest card overridden
18	Error, Card not valid yet
19	Error, Wrong PIN
20	Error, Counter value too low
21	Error, Not valid due to anti pass-back
22	Error, Not valid at this time
23	Error, Card cancelled
24	Error, Card usergroup blocked
25	Error, Wrong PIN
26	Error, Command not valid for this lock
27	Error, Card has expired
28	Error, Guest card overridden
32	Error, Card only valid during opening time
33	Error, Door unit dead bolted
34	Error, Door unit dead bolted
35	Error, Door unit dead bolted
36	Error, Not valid due to door not closed
37	Error, Not valid due to open status
38	Error, Not valid due to Privacy status
39	Error, Not valid due to Privacy status
40	Error, Not valid due to Passage Revoked
41	Emergency open is activated
42	Emergency open is deactivated
43	Error, Not valid due to DND status
48	Error, Not valid due to Stand Open status
49	Error, Wrong version in door unit
50	Error, Wrong mask version in door unit
51	Error, Internal
52	Error, Internal
53	Error, Access denied due to battery alarm
54	Error, Alarm is not set
64	Staff card accepted
65	Stand Open set
67	Guest Card accepted
68	Guest Suite Card accepted
69	Guest accepted in common room
70	Future Arrival Card accepted
71	Power Down Card accepted
72	One Time Card accepted
73	Guest accepted in entrance door

eventCode	eventName
74	N-Time Card accepted
75	Opening with a network camera
76	Power open
80	Latest Guest card checked out
81	Block user group(s)
82	Card(s) has been cancelled
83	A readout has been done
84	Privacy set
85	Initiation started
86	Initiation completed
87	Calendar exchanged
88	Privacy cleared
89	Stand Open cleared
90	Some user groups were blocked
91	Some user groups were unblocked
92	Parameters read
93	Setting of time started
94	Setting of time completed
95	Download of program started
96	Report, Card type 1
97	Report, Card type 2
98	Report, Card type 3
99	Report, Card type 4
100	Report, Card type 5
101	Report, Card type 6
102	Report, Card type 7
103	Report, Card type 8
104	Report, Card type 9
105	Report, Card type 10
106	Report, Card type 11
107	Report, Card type 12
108	Report, Card type 13
109	Report, Card type 14
110	Report, Card type 15
111	Report, Card type 16
112	Subproduct set to Senercomm
113	Passage is revoked
114	Passage is not revoked
115	Added a card to the local-card list
116	Removed a card from the local-card list
117	Added a card to temporary blocking list
118	Removed a card from temporary blocking list
119	The blocking schedule was set
120	Added a card image to the loyalty-card list
121	Removed a card from the loyalty-card list
122	Added a card UID to the loyalty-card list
128	Server tries to retrieve events
129	Ping from the server
144	Report, Card type 17
145	Report, Card type 18
146	Report, Card type 19
147	Report, Card type 20
148	Report, Card type 21
149	Report, Card type 22
150	Report, Card type 23
151	Report, Card type 24
152	Report, Card type 25
153	Report, Card type 26
154	Report, Card type 27
155	Report, Card type 28
156	Report, Card type 29
157	Report, Card type 30
158	Report, Card type 31
159	Report, Card type 32
160	Report, Card type 33

eventCode	eventName
161	Report, Card type 34
162	Report, Card type 35
163	Report, Card type 36
164	Report, Card type 37
165	Report, Card type 38
166	Report, Card type 39
167	Report, Card type 40
168	Report, Card type 41
169	Report, Card type 42
170	Report, Card type 43
171	Report, Card type 44
172	Report, Card type 45
173	Report, Card type 46
174	Report, Card type 47
175	Report, Card type 48
176	Report, Card type 49
177	Report, Card type 50
178	Report, Card type 51
179	Report, Card type 52
180	Report, Card type 53
181	Report, Card type 54
182	Report, Card type 55
183	Report, Card type 56
184	Report, Card type 57
185	Report, Card type 58
186	Report, Card type 59
187	Report, Card type 60
188	Report, Card type 61
189	Report, Card type 62
190	Report, Card type 63
191	Report, Card type 64
192	Report, Card type 65
193	Report, Card type 66
194	Report, Card type 67
195	Report, Card type 68
196	Report, Card type 69
197	Report, Card type 70
198	Report, Card type 71
199	Report, Card type 72
200	Report, Card type 73
201	Report, Card type 74
202	Report, Card type 75
203	Report, Card type 76
204	Report, Card type 77
205	Report, Card type 78
206	Report, Card type 79
207	Report, Card type 80
208	Report, Card type 81
209	Report, Card type 82
210	Report, Card type 83
211	Report, Card type 84
212	Report, Card type 85
213	Report, Card type 86
214	Report, Card type 87
215	Report, Card type 88
216	Report, Card type 89
217	Report, Card type 90
218	Report, Card type 91
219	Report, Card type 92
220	Report, Card type 93
221	Report, Card type 94
222	Report, Card type 95
223	Report, Card type 96
224	Report, Card type 97
225	Report, Card type 98
226	Report, Card type 99

eventCode	eventName
227	Report, Card type 100
228	Report, Card type 101
229	Report, Card type 102
230	Report, Card type 103
231	Report, Card type 104
232	Report, Card type 105
233	Report, Card type 106
234	Report, Card type 107
235	Report, Card type 108
236	Report, Card type 109
237	Report, Card type 110
238	Report, Card type 111
239	Report, Card type 112
240	Report, Card type 113
241	Report, Card type 114
242	Report, Card type 115
243	Report, Card type 116
244	Report, Card type 117
245	Report, Card type 118
246	Report, Card type 119
247	Report, Card type 120
248	Report, Card type 121
249	Report, Card type 122
250	Report, Card type 123
251	Report, Card type 124
252	Report, Card type 125
253	Report, Card type 126
254	Report, Card type 127
255	Report, Card type 128
256	Error, Wrong programming on card
257	Error, Wrong programming on card
258	Error, Card can't be used in a door unit.
259	Error, Wrong programming on card
260	Error, Wrong serialnumber on card
261	Error, Wrong system number on card
262	Error, Unknown magnetic card
263	Error, Unknown magnetic card
264	Error, Unknown magnetic card
265	Error, Unknown card type
266	Error, Card not programmed
267	Error, PIN 1 missing in Common data
268	Error, PIN 2 missing in Common data
269	Error, Unknown magnetic card
270	Error, Operator card can't be used in a door unit
271	Error, License card can't be used in a door unit
272	Error, Wrong product
273	Error, Unknown mode
274	Error, Cannot set mode in this product
275	Error, Cannot set mode in this product
288	Error, Card was not inserted correctly
289	Error, Card was not inserted correctly
290	Error, Card was not inserted correctly
291	Error, Card was not inserted correctly
292	Error, Card was not inserted correctly
293	Error, Card was not inserted correctly
294	Error, Card was not inserted correctly
295	Error, Card was not inserted correctly
304	Alert, Battery level low
305	Alert, Battery level critically low
306	Alert, IR battery level low
307	Alert, IR battery critical low
320	Error, No access to this room
322	Error, Card has expired
323	Error, Card can only access Common rooms
324	Error, Wrong gender
325	Error, Access at this time not allowed

eventCode	eventName
326	Error, The card's UID not found in loyalty list
327	Error, Card is blocked due to anti-passback
336	Error, Wrong System-ID
352	User Group(s) blocked
353	User Group(s) unblocked
368	Error, Card is cancelled
369	Error, User group is blocked
370	Error, Card is blocked due to wrong PIN
384	Error, Keypad entry
385	Error, Keypad programming sequence
386	Error, Keypad entry interrupted
387	Error, Illegal keypad parameter
400	Error, Local PIN list full
416	Locked (safe)
417	Unlocked (safe)
418	Service Opened (safe)
419	Decoded (safe)
420	Logon (safe)
421	Logoff (safe)
432	Low Battery (safe)
433	Mechanically Opened (safe)
434	Tamper Activated (safe)
435	Clear Memory (safe)
436	'SEr' in display (safe)
437	Service has been performed (safe)
448	Incorrect Guest Code (safe)
449	Five Incorrect Codes (safe)
450	Service Open Error (safe)
451	Incorrect Service Code (safe)
452	Service Countdown (safe)
453	Time-out (safe)
454	Door Time-out (safe)
455	'_ _ _ _' in display (safe)
464	Service Code Changed (safe)
465	Old Date/Time (safe)
466	New Date/Time (safe)
467	Configuration Changed (safe)
468	Cold Start (safe)
469	Auto relock feature activated (safe)
470	Auto relock failed because of timeout (safe)
480	The minibar door is opened
481	The minibar door is closed
482	The minibar door is left open too long
496	Startup
497	Configuration changed
498	Bootloader started
512	Error, Communication parity
513	Error, Communication framing
514	Error, Communication receive timeout
515	Error, Communication transmit timeout
516	Error, Communication authority
528	Battery exchanged
529	Battery alarm in lock
530	Battery status in lock changed to Access Denied
531	IR battery - alarm
532	IR battery - status changed to Access Denied
533	Backup battery - low
534	Backup battery - critical low
535	IR battery - exchanged
536	Backup battery - exchanged
537	Main battery critical low
544	Performed selftest, OK
560	Error, Performed selftest, failed
561	Door unit fails to reach RS485 GW, resetting I2C t
562	Door unit fails to reach RS485 GW, resetting LCU t
576	Door unit reset, nothing changed

eventCode	eventName
577	Door unit started
578	Factory reset performed on door unit
579	Door unit reset by watchdog
580	Door event list cleared
592	System-ID exchanged
593	Authentication key exchanged
608	Error, Trying to exchange System-ID
609	Error, Trying to exchange System-ID
610	Error changing System-ID, Control Unit fail
611	Error changing System-ID, no power to LDC
624	Error, Unknown external test
625	Error, Requested product not initiated
640	Set emergency open
656	Power-Open opening
672	Mechanical key used
673	Mechanical key closing
674	Mechanical key opening, battery mode
675	Mechanical key closing, battery mode
688	Local PIN opening
704	Passage start time, Stand Open set
705	Passage open
720	Exit Button opening
721	Exit Wallox opening, Stand Open set
736	Error, No exit button allowed at this time
737	Error, Exit-Wallox not allowed at this time
752	Error, Counter on card cannot be repaired
768	Passage time expired, Stand Open cleared
769	Clear emergency open
770	Stand Open time expired, Stand Open cleared
771	Open time expired, closing
772	Passage revoked, closing
773	Exit Wallox closed, Stand Open cleared
774	LDC finally locked
775	Free
776	Stand Open cleared due to alarm set
777	Passage mode cleared due to alarm set
778	LDC locked before setting of alarm
784	Passage start time but revoked, S.O. set
785	Passage Revoke time expired
786	Passage expired but revoked, S.O. cleared
800	Local PIN opening
801	Local PIN opening
802	Emergency-unlock opening
803	Emergency-unlock code generated
816	Local PIN opening
832	Local PIN time expired, PIN erased
833	Local PIN stored
848	Local PIN time expired, PIN erased
849	Local PIN stored
864	Cancel list full, oldest card erased
865	Cancel list cleanup
880	Local PIN time expired, PIN erased
881	Local PIN stored
882	Local PIN stored
896	Dead Bolt thrown
897	Dead Bolt released
898	MUR (Make Up Room) active
899	MUR (Make Up Room) passive
900	DND (Do Not Disturb) active
901	DND (Do Not Disturb) passive
902	Dead Bolt status updated
912	The door is opened
913	The door is closed
914	The door is opened
915	The door is closed
916	The door is left open too long

eventCode	eventName
917	The door is opened from the inside
918	The door is forced open
919	The reader has been removed
920	The reader has been mounted
921	Tamper alarm
922	The battery cover has been mounted
923	Knob in locked position
924	Knob in unlocked position
944	Allure main board unknown event
945	Allure main board started
946	Allure main board reset I2C
947	Allure main board external power lost
948	Allure main board external power restored
949	Allure main board retry to stand open
950	Allure main board retry to lock
951	Allure main board retry failed
960	Privacy time expired, Privacy cleared
1024	Time changed to Daylight Saving time
1025	Time changed from Daylight Saving time
1040	Door unit changed to Holiday 1
1041	Door unit changed to Holiday 2
1042	Door unit changed to Holiday 3
1043	Door unit changed to Holiday 4
1044	Door unit changed to Holiday 5
1045	Door unit changed to normal weekday
1056	Battery level below 6.0 volts
1057	Battery level below 6.2 volts
1058	Battery level below 6.4 volts
1059	Battery level below 6.6 volts
1060	Battery level below 6.8 volts
1061	Battery level below 7.0 volts
1062	Battery level below 7.2 volts
1063	Battery level below 7.4 volts
1064	Battery level below 7.6 volts
1065	Battery level below 7.8 volts
1066	Battery level below 8.0 volts
1067	Battery level below 8.2 volts
1068	Battery level below 8.4 volts
1069	Battery level below 8.6 volts
1070	Battery level below 8.8 volts
1071	Battery level below 9.0 volts
1072	Battery level below 3.0 volts
1073	Battery level below 3.2 volts
1074	Battery level below 3.4 volts
1075	Battery level below 3.6 volts
1076	Battery level below 3.8 volts
1077	Battery level below 4.0 volts
1078	Battery level below 4.2 volts
1079	Battery level below 4.4 volts
1080	Battery level below 4.6 volts
1081	Battery level below 4.8 volts
1088	Error, Parameter out of range
1089	Error, Parameter out of range
1090	Error, Parameter out of range
1091	Error, Parameter out of range
1092	Error, Parameter out of range
1093	Error, Parameter out of range
1094	Error, Parameter out of range
1095	Error, Parameter out of range
1096	Error, Parameter out of range
1097	Error, Parameter out of range
1098	Error, Parameter out of range
1099	Error, Parameter out of range
1100	Error, Parameter out of range
1101	Error, Parameter out of range
1102	Error, Parameter out of range

eventCode	eventName
1103	Error, Parameter out of range
1104	Error, Parameter out of range
1105	Error, Parameter out of range
1106	Error, Parameter out of range
1107	Error, Parameter out of range
1108	Error, Parameter out of range
1109	Error, Parameter out of range
1110	Error, Parameter out of range
1111	Error, Parameter out of range
1112	Error, Parameter out of range
1113	Error, Parameter out of range
1114	Error, Parameter out of range
1115	Error, Parameter out of range
1116	Error, Parameter out of range
1117	Error, Parameter out of range
1118	Error, Parameter out of range
1120	Error, Wrong programming on card
1121	Error, Unknown command
1122	Error, Command must be encrypted
1123	Error, Card reading
1124	Error, Card reading
1125	Error, Card reading
1126	Error, Card reading
1127	Error, Card reading
1128	Error, Command only valid in LDC with alarm
1129	Error, Command only valid in LDC with alarm
1130	Error, Command only valid in LDC
1131	Error, Command only valid in LDC
1132	Error, Command only valid in Wallox E
1133	Error, Command only valid in Wallox E
1134	Error, Command only valid in LDC
1135	Error, Command only valid in LDC with alarm
1136	Error, Status data corrupt
1152	Error, Card writing
1153	Error, Card writing
1154	Error, Card writing
1155	Error, Card writing
1156	Error, Card writing
1157	Error, Card writing
1158	Error, Card writing
1159	Error, Card writing
1160	Error, Card writing
1161	Error, Card writing
1162	Error, Card writing
1163	Error, Card writing
1164	Error, Card writing
1165	Error, Card writing
1166	Error, Card writing
1167	Error, Card writing
1168	Error, Card reading
1169	Error, Card reading
1170	Error, Card reading
1171	Error, Card reading
1172	Error, Card reading
1173	Error, Card reading
1174	Error, Card reading
1175	Error, Card reading
1176	Error, Card reading
1177	Error, Card reading/writing
1178	Error, Card reading/writing
1179	Error, Card start up
1180	Error, Card reading
1181	Error, Card reading
1182	Error, Card reading
1183	Error, Card reading
1184	Error, Card reading

eventCode	eventName
1185	Error, Card reading
1186	Error, Card reading. No data found on Card
1187	Error, Card reading
1188	Error, Card reading. No data found on Card
1189	Error, Card was not inserted correctly
1200	Error, Card writing
1216	Error, Command only valid in LDC with alarm
1217	Error, Command only valid in LDC
1218	Error, Command only valid in LDC
1232	Battery warning level reset to default
1233	Battery critical level reset to default
1234	Battery exchange level reset to default
1235	Tick adjust reset to default
1236	Room no reset to default
1237	AES key mode enabled
1238	Legacy key mode enabled
1239	AES key mode disabled
1240	Legacy key mode disabled
1248	Error, Card reading
1249	Error, Card reading
1250	Error, MovingLog is corrupt
1251	Error, Card reading
1252	Error, Card reading
1253	Error, Card reading
1254	Error, Memory Card reading
1255	Error, Memory Card reading
1256	Error, Memory Card reading
1257	Error, Not a Timelox Memory Card
1258	Error, Memory Card reading
1259	Error, Card reading
1260	Error, Card reading
1261	Error, Card technology rejected due to current sys
1264	A loyalty card was encoded
1265	A loyalty card was not encoded (obsolete)
1266	Loyalty card clean-up
1267	Error, a loyalty card was not encoded
1280	Error, Wrong protocol version
1281	Error, Wrong protocol version
1282	Error, Wrong protocol version
1283	Error, Decryption failed
1284	Error, Decryption failed
1285	Error in received data
1286	Error, Transmission failed
1287	Error, Wrong protocol version
1288	Error in received BCC
1289	Error, Data link layer failed
1290	Error, Data link LRC
1291	Error, Transport layer source address
1292	Error, Transport layer destination address
1293	Error, Application layer CRC
1296	Error, can't unlock CU
1297	Error, can't set room no. No com. with CU
1298	Error, can't set room no. No power to LDC
1299	Error, can't lock CU
1300	Error, can't release alarmbyypass
1301	Error, can't release prealarm
1302	Error, can't activate prealarm
1303	Error, can't set alarm
1304	Error, can't check alarm status
1305	Error, can't unset alarm
1312	Error, can't unlock CU
1313	Error, can't unlock CU
1314	Error, can't unlock CU
1315	Error, can't unlock CU
1316	Error, can't unlock CU
1317	Error, can't unlock CU

eventCode	eventName
1318	Error, can't unlock CU
1319	Error, can't unlock CU
1320	Error, can't unlock CU. Retry in 1 min
1321	Error, can't unlock CU. Retry in 1 min
1328	Error, can't lock CU. Retry in 1 sec
1329	Error, can't lock CU
1330	Error, can't lock CU. Retry in 1 min
1331	Error, can't lock CU. Retry in 1 min
1332	Error, can't lock CU. Retry in 1 sec
1333	Error, can't lock CU
1334	Error, can't lock CU
1335	Error, can't lock CU
1336	Error, can't lock CU
1337	Error, can't lock CU
1338	Error, can't lock CU
1339	Error, can't lock CU
1344	Error, can't lock due to Emergency stand open
1345	Error, can't lock due to Exit stand open
1360	Intruder alarm has been unset
1361	Intruder alarm has been set
1362	Command for unsetting alarm has been given
1376	Access denied due to alarm is set
1377	Unable to unlock due to alarm is set
1378	Unable to unlock due to alarm is set
1379	Unable to set passage mode due to alarm is set
1392	The door was opened by a network camera
1408	TLTrans header corrupt
1409	Transmit buffer overflow
1424	Integration reader module initialized
1425	Integration reader module firmware upgrade success
1426	Error, Integration reader communication failed
1427	Credentials sent to the Integration reader module
1428	New parameters sent to Integration reader module
1536	Alert, Prealarm set off
1584	Reserved
1600	Reserved
1608	Card authentication failed
1609	Card authentication failed
1610	Card authentication failed
1616	Reserved
1632	Reserved
1648	Local code invalid
1649	Emergency-unlock code invalid
1664	Panel Gateway connected successfully
1665	LCX/Panel radio pairing successful
1666	LCX/Panel radio pairing failed
1667	API Gateway authentication finished
1668	Error, API Gateway authentication failed
1669	LCX authenticate finished
1670	Error, LCX authentication failed
1671	Error, Panel Gateway communication failed
1672	Error, LCX communication failed
1673	LCU-initiated. LCX/Panel radio pairing failed
1674	Panel radio -> LCU heartbeat not received
1675	US Frequency was set for Panel radio
1676	EU Frequency was set for Panel radio
1677	US Frequency was set for LCX
1678	EU Frequency was set for LCX
1952	Error, Internal
1953	Error, Internal
1954	Error, Internal
1955	Error, Internal
1956	Error, Internal
1957	Error, Internal
1958	Error, Internal
1959	Error, Internal

eventCode	eventName
1960	Error, Internal
1961	Error, Internal
1962	Error, Internal
1963	Error, Internal
1964	Error, Internal
1965	Error, Internal
1966	Error, Internal
1967	Power restored
1968	Error, Internal
1969	Error during battery measurement
1971	Error, Internal
1972	Error, Internal
1975	Error, Internal
1976	Error, Internal
1977	Error, Internal
1978	Error, Internal
1979	Error, Internal
1980	Error, Internal
1981	Error, Internal
1982	Error, Internal
1983	Error, Internal
1984	Error, Internal
1985	Error, Internal
1987	Error, Internal
1988	Error, Internal
1989	Error, Internal
1990	Error, Internal
1991	Error, Internal
2000	Room number sent to the BLE module
2001	SEOS data sent to the BLE module
2002	Dormant mode sent to the BLE module
2003	Admin mode sent to the BLE module
2004	New parameters sent to BLE module
2005	BLE module firmware upgrade success
2006	Error, BLE communication failed
2007	Phone did not acknowledge status
2008	Status not delivered, connection already terminate
2009	LCU Status received outside time window
2010	Phone did not acknowledge status
2011	Advertising mode sent to the BLE module
2012	Advertising mode parameters sent to the BLE module
2016	Missing event
2032	Error, Internal
2047	Error, Internal
2048	Thermostat cooling - temperature rising

Table of Assa Abloy events managed by Well-Contact Suite version 1.30.0

Notes

- Not all the events present in the table are managed by all types of VingCard locks/readers.
- There are events that despite having the same name (same eventName) are present in the table with different eventCodes.

Please refer to Assa Abloy documentation for further information.

If in doubt, if you are interested in managing an event (identified by the related eventName) which presents different eventCodes in the table, consider all the eventCodes that have the same eventName (source: Assa Abloy).

E.g.: if you are interested in knowing when the door of a room is opened (and, obviously, the VingCard lock installed manages the "The door is opened" event) I need to consider the possibility that I will receive the event with eventCode 912 (The door is opened) OR the event with eventCode 914 (The door is opened).

The management of notifications of Assa Abloy system events in Well-Contact Suite: “VingCard virtual addresses”

The management of the notification of events from Assa Abloy’s VingCard system in Well-Contact Suite, for the generation of “actions” on the part of Well-Contact Suite, is based on the concept of “VingCard virtual address”.

For every type of VingCard event you wish to manage in Well-Contact Suite, relating to a specific VingCard lock/reader, Well-Contact Suite creates a specific “VingCard address”.

These addresses can be used as “inputs” for the creation of the logic conditions for the definition of Alarms and Logics in Well-Contact Suite. The management of “VingCard addresses” by Well-Contact Suite is similar (with certain inevitable differences) to that of group addresses in the KNX system.

The previous chapter “The VingCard system events managed by Well-Contact Suite” contains the list of all the events in the VingCard system available via interface.

In addition to the “native” events which come directly from Assa Abloy’s VingCard system, Well-Contact Suite manages a set of “compound” events which are created in Well-Contact Suite based on the “native” events in the VingCard system. The “compound” events have been defined in Well-Contact Suite:

- to facilitate the management of specific conditions of VingCard locks which have been requested and which have no direct answer in the “native” events provided by the interface with the system:
- in order to have a correct management of the statuses of the addresses associated with the VingCard events; the following chapters describe the “compound” events generated by Well-Contact Suite for the management of events in the VingCard system.

The addresses for the “native” events in the VingCard system

As mentioned earlier, for each “native” event in the VingCard system which you wish to manage in Well-Contact Suite and for each lock/reader in the VingCard system, Well-Contact Suite generates the related address.

The VingCard event is identified by the related **eventCode**.

The VingCard lock/reader is identified by the related **doorID**.

The **eventCode** is data from the Assa Abloy system: please refer to the table shown in chapter “The VingCard system events managed by Well-Contact Suite”.

The **doorID** is data from the Assa Abloy system: please refer to the configuration of the Assa Abloy system and related management and configuration software.

IMPORTANT: it is necessary for Well-Contact Suite to know the (exact) **doorIDs** of all the locks/readers in the VingCard system you wish to manage in Well-Contact Suite.

The format of addresses for “native” VingCard events

A VingCard address, associated with a “native” event, is identified in Well-Contact Suite using a “two-level” format, as described below:

<doorID>/<eventCode> <doorID> - <eventName>

level 1: doorID	Livello2: eventCode + description	Notes
<doorID>	<eventCode> <doorID> - <eventName>	The purpose of the “<doorID> - <eventName>” part of level two of the address name is to facilitate recognition of the event associated with the address. The essential field of level two of the VingCard address is the eventCode

Where:

doorID: identification of the VingCard system lock/reader (according to Assa Abloy’s VingCard system configuration)

eventCode: identification number of the specific event in the VingCard system (according to Assa Abloy’s technical documentation)

eventName: descriptive text of the VingCard event (according to Assa Abloy’s technical documentation)

Examples:

Address	level 1	level 2	Notes
101/912 101 - The door is opened	101	912 101 - The door is opened	Event “912 – The door is opened” for the VingCard lock with doorID = 101
101/913 101 - The door is closed	101	913 101 - The door is closed	Event “913 – The door is closed” for the VingCard lock with doorID = 101
102/916 102 – The door si left open too long	102	916 102 – The door is left open too long	Event “916 – The door is left open too long” for the VingCard lock with doorID = 102

The types of data in the addresses for “native” VingCard events

The virtual addresses created in Well-Contact Suite to manage notifications of events originating from the VingCard system are of the boolean type (1 bit with possible values 0/1).

The status of addresses for “native” VingCard events

Upon receipt of the notification of an event from the VingCard system, for the types of events you have decided to manage in Well-Contact Suite, the value of the related address is set to 1 (which we remind you has been associated with a specific event of a specific lock/reader in the VingCard system).

The events in the VingCard system are notified when they occur but there is no notification, referring to the specific event, of when the condition returns to the “stand-by” status.

Example: The opening of a door (for VingCard locks that envisage the detection of this event) is notified by the VingCard lock via a “The door is opened” event; the subsequent closing of the door is notified by the lock via a different event, “The door is closed”.

With reference to the management of “native” events in the VingCard system on the part of Well-Contact Suite, which envisages the use of boolean “virtual addresses”, the value of which is set to 1 upon receipt of the related VingCard event, there is no automatic mechanism that brings the value of the aforementioned address back to 0 (zero). This “reset” operation of the value of a VingCard address can be carried out using the tools in Well-Contact Suite: the creation of specific logics and scenarios based on virtual VingCard addresses relating to other “opposing” VingCard events (the term “opposing” is only used to give you an idea, as it is not actually correct).

In the above example, relating to open door and closed door events, the open door event can be used to “reset” the value of the virtual address associated with the closed door event and the closed door event to “reset” the value of the virtual address associated with the “open door” event. This is an indication of how the statuses of addresses associated with the “native” events in the VingCard system can be managed.

Example:

If on opening the door to room 101 the event “912-The door is opened” (for the lock of room 101) arrives, and when the door to room 101 is closed, the event “913-The door is closed” (for the same lock of room 101) arrives, Well-Contact Suite manages these notifications as follows:

1. On arrival of notification “912-The door is opened” for room 101 the value 1 is set for the address associated with this event (for that room):

Address	Value assigned
101/912 101 – The door is opened	1

2. On arrival of notification “913-The door is closed” for room 101 the value 1 is set for the address associated with this event (for that room):

Address	Value assigned
101/913 101 – The door is closed	1

When the door is closed, the address “101/912 101 – The door is opened” stays at value 1.

Similarly, when the door to room 101 is reopened, the address “101/913 101 – The door is closed” stays at value 1 and the value 1 is reassigned to the address “101/912 101 – The door is opened”.

In this example, the value of the address “101/912 101 – The door is opened” could be taken back to the value 0 (zero) when the address “101/913 101 – The door is closed” assumes the value 1.

In a dual way, the value of the address “101/913 101 – The door is closed” could be taken back to the value 0 (zero) when the address “101/912 101 – The door is opened” assumes the value 1.

This allows you also to have consistent information about the status of VingCard addresses associated with the VingCard lock events.

As mentioned earlier, however, the main purpose of the integration with Assa Abloy's VingCard system is to receive notifications from the VingCard system to carry out actions on KNX bus and on Well-Contact Suite: to this end, what matters to Well-Contact Suite is receiving the specific event and being able to manage it using the addresses, regardless of the previous status of the addresses involved. As described in the following chapters, the addresses created to manage the occurrence of events in the VingCard system (and therefore conditions that entail the assigning of the value 1 to these addresses) can be used as inputs for the definition of the logic conditions envisaged for the creation of “Logics” and “Alarms” in Well-Contact Suite and for this management the previous status of the address is irrelevant, in the event that the logic involves a single “Assa Abloy” address (or a set of addresses in OR).

The addresses for the “compound” events in the VingCard system

In addition to the “native” events received directly from Assa Abloy's VingCard system, Well-Contact Suite also manages the following “compound” (or “system”) events created in Vimar's Well-Contact Suite based on a set of “native” events in the VingCard system. For some of these, the rest to the status value “0” (zero) is envisaged based on logics that involve other events in the VingCard system.

The structure of the address for “compound” events is, just like the addresses for “native” events, two-level. The first level comprises the doorID of the lock, the second level comprises the name of the compound event.

N.B.: these compound addresses can easily be distinguished from “native” ones due to the lack of a numerical code of the “native” event in the VingCard system and the specific name.

<doorID>/<Compound event name (Vimar)>

The “compound” events managed by Well-Contact Suite are the following:

“Compound” event name	Description
DoorOpen	The door has been opened
DoorOpenGuest	The door has been opened by a Guest type user
DoorOpenStaff	The door has been opened by a Staff type user
DoorOpenTooLong	The door has been opened and has been left open too long
LowBattery	The battery level of the DoorID lock is low
LostCommunication	Communication lost between the lock and the Assa Abloy system server
BatteryLevel	Value of lock battery voltage

Below is the list of the above-mentioned “compound” events with related composition and status value assignment logic.

Address Structure	Description	Address Type	Valuing logic
DoorID\DoorOpen	The door relating to the DoorID lock has been opened	BOOLEAN (Door)	It is assigned the value of “1” (open) when it receives one of the following events: <ul style="list-style-type: none"> • 912: The door is opened • 914: The door is opened • 917: The door is opened from the inside It is assigned the value of “0” (closed) when it receives one of the following events: <ul style="list-style-type: none"> • 913: The door is closed • 915: The door is closed
DoorID\DoorOpenGuest	The door relating to the DoorID lock has been opened by a Guest type user.	BOOLEAN (Door)	It is assigned the value of “1” (open) when it receives one of the following events: <ul style="list-style-type: none"> • 912: The door is opened • 914: The door is opened after previously receiving one of the following events: <ul style="list-style-type: none"> • 67: Guest Card Accepted • 69: Guest Card Accepted in Common Room • 73: Guest Card Accepted in Entrance Door It is assigned the value of “0” (closed) when it receives one of the following events: <ul style="list-style-type: none"> • 913: The door is closed • 915: The door is closed
DoorID\DoorOpenStaff	The door relating to the DoorID lock has been opened by a Staff type user.	BOOLEAN (Door)	It is assigned the value of “1” (open) when it receives one of the following events: <ul style="list-style-type: none"> • 912: The door is opened • 914: The door is opened after receiving the event: <ul style="list-style-type: none"> • 64: Staff Card Accepted It is assigned the value of “0” (closed) when it receives one of the following events: <ul style="list-style-type: none"> • 913: The door is closed • 915: The door is closed
DoorID\DoorOpenTooLong	The door relating to the DoorID lock has been opened and left open for too long. N.B.: the period of time beyond which the event occurs is envisaged by the VingCard system for the event 916-The door is left open too long.	BOOLEAN (Door)	It is assigned the value of “1” (open) when it receives the event: <ul style="list-style-type: none"> • 916: The door is left open too long It is assigned the value of “0” (closed) when it receives one of the following events: <ul style="list-style-type: none"> • 913: The door is closed • 915: The door is closed
DoorID\LowBattery	The battery level of the DoorID lock is low. N.B.: this “compound” event does not envisage the automatic reset to the value “0”.	BOOLEAN	It is assigned the value of “1” when it receives one of the following events: <ul style="list-style-type: none"> 304: Alert, Battery level low • 305: Alert, Battery level critically low • 306: Alert, IR Battery low • 307: Alert, IR Battery critically low • 432: Low battery (safe)
DoorID\LostCommunication	Communication lost between the DoorID lock and the Assa Abloy system server. N.B.: this “compound” event does not envisage the automatic reset to the value “0”.	BOOLEAN	This compound event is not based on “native events” in the VingCard system, but is based on the management of certain “Alarms” generated directly by the VingCard system. This is because the VingCard system manages the notification of lost communication conditions between the locks and their server via specific “alarms” in its system (please refer to the Assa Abloy documentation). Specifically, VingCard alarms of the following type are used: alarmType=3011,3048
DoorID\BatteryLevel	Value of DoorID lock battery voltage. More specifically: the battery value of the lock has dropped below a given value. The type of information of this event is a numerical value with decimals.	FLOAT	The value is imported when one of the events from 1056 to 1081 is received, indicating that the battery level has dropped below a certain threshold.

Representation of Well-Contact Suite addresses when interfacing with Assa Abloy's VingCard system is enabled

To facilitate the use of KNX system group addresses and addresses for the management of VingCard events in Well-Contact Suite, in the event that interfacing with Assa Abloy's VingCard system has been enabled, a first new level has been introduced in all "tree" representations of addresses manageable from Well-Contact Suite which clearly distinguishes between KNX group addresses and those for managing VingCard notifications. This level is only formal and its sole purpose is the visual distinction of the various categories of addresses: it does not form an identifying part of the address itself.

The following table shows some examples of the tree structures of addresses in the event that VingCard integration is not active (only KNX group addresses) and in the event that VingCard integration is active (in addition to KNX group addresses, there are addresses for managing events in the VingCard system).

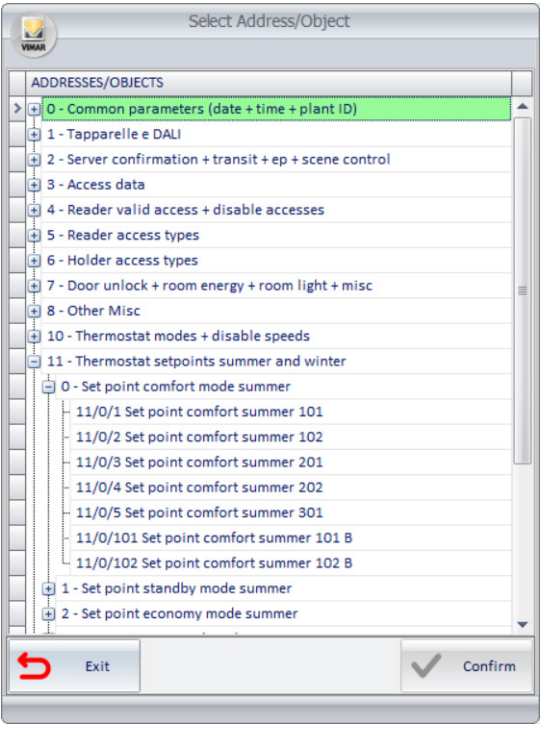
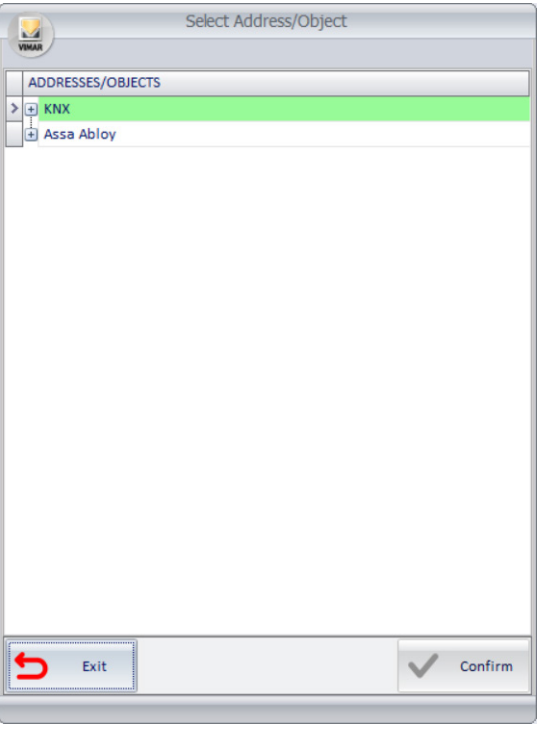
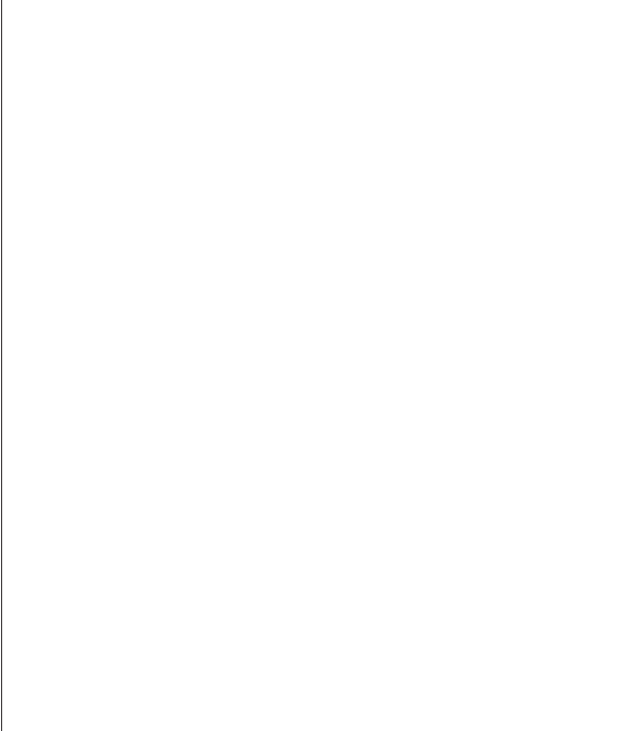
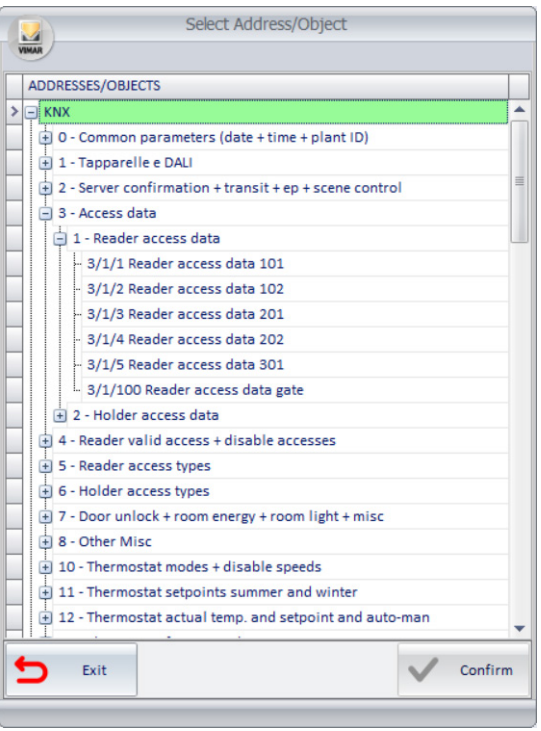
VingCard integration DEACTIVATED	VingCard integration ACTIVATED
	
	

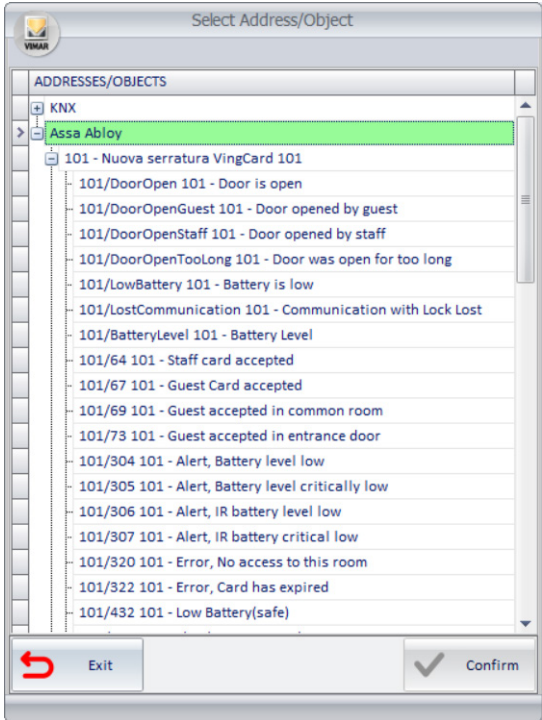
VingCard integration DEACTIVATED	VingCard integration ACTIVATED
	

Configuration of Well-Contact Suite for management of integration with Assa Abloy's VingCard system

Prerequisites

For the commissioning of the integration between Assa Abloy's VingCard system and Vimar's system, collaboration between the technical personnel in charge of the Assa Abloy system configuration and the technical personnel in charge of configuring Well-Contact Suite is required.

For correct operation of the interface between Well-Contact Suite and Assa Abloy's VingCard system, the following pre-requisites must be met:

1. Version 1.30.0 (or later) of Well-Contact Suite is used.
2. The VingCard system must be configured correctly and operational (an activity which must be carried out by technical personnel in charge of the Assa Abloy system configuration).
3. The technical personnel in charge of the Well-Contact Suite configuration have been provided with the necessary data for Well-Contact Suite to access the Assa Abloy server (PC with Visionline software) to manage integration: account data (username and password) and IP address of the Assa Abloy server. (activity which must be carried out by technical personnel in charge of the Assa Abloy system configuration).
4. The room/environment numbers present in the Well-Contact Suite configuration must match the DoorIDs of the locks of the respective rooms/environments configured in the Assa Abloy system. The DoorIDs of the locks in the VingCard system must be provided by technical personnel in charge of the Assa Abloy system configuration. The incorrect setting of these data in Well-Contact Suite does NOT allow correct operation of the integration between the VingCard system and Well-Contact Suite.

The configuration phases, in Well-Contact Suite, for integration with Assa Abloy's VingCard access control system

Below is a list of the phases for the correct and complete configuration of Well-Contact Suite to activate integration with Assa Abloy's VingCard system.

1. Management of interfacing with the Assa Abloy system activation.

This is the first phase necessary to carry out the interfacing configuration. By default, interfacing is disabled.

To enable interfacing, select the "Active" checkbox in the "General" tab of the "Assa Abloy access control interface" window.

To access the "Assa Abloy access control interface" window, select the configuration menu items: Configurations->Access Control Interfacing->Assa Abloy.

Below is a picture of the window as it appears after enabling the interfacing with the Assa Abloy system.

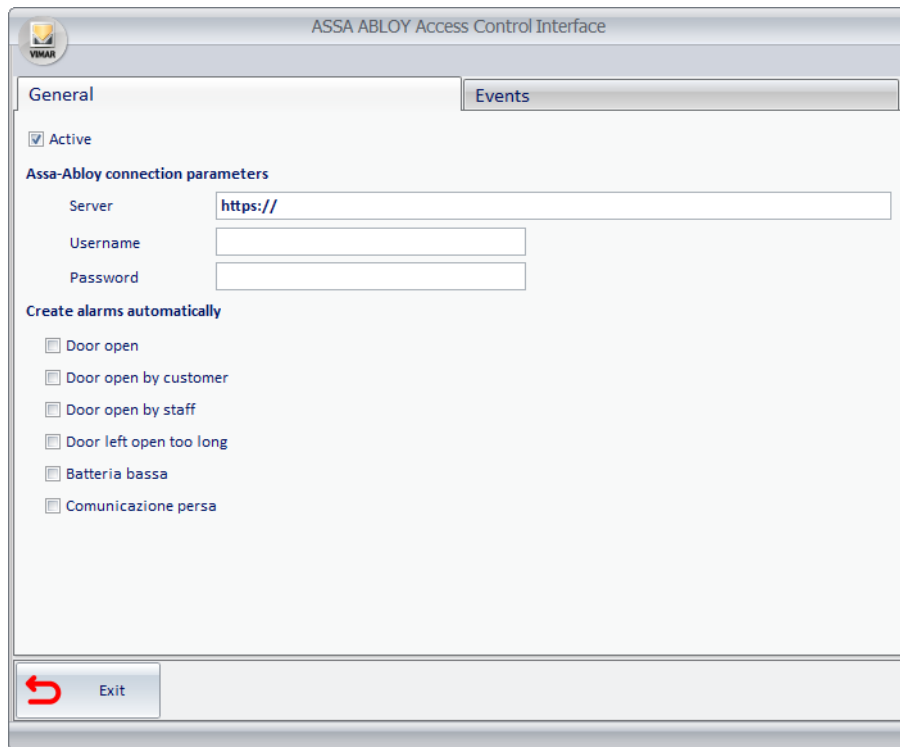

After activating interfacing with the Assa Abloy system, all the parts of the Assa Abloy interfacing configuration window are enabled.

After activating interfacing with the Assa Abloy system and after exiting the "Assa Abloy access control interface" window, press the "Exit" button:

- management of communication with Assa Abloy's VingCard system server is activated (Visionline software), which manages integration (the status icon of communication with the VingCard server simultaneously appears);
- the "VingCard lock" item appears in the DEVICES section of "ETS Configuration" in Well-Contact Suite.
- in the ADDRESSES/OBJECTS section of "ETS Configuration" in Well-Contact Suite, the hierarchical representation of addresses undergoes the following changes:
 - a. A first level (virtual) has been added to the tree of addresses to highlight the different type of group addresses in the KNX system from the addresses created by Well-Contact Suite for managing events originating from the Assa Abloy system.
 - b. The "KNX" node (first level) has been created, to represent the "father" of all KNX group addresses configured in Well-Contact Suite.
 - c. The "Assa Abloy" node (first level) has been created and it will be the "father" of all the "virtual" addresses created by Well-Contact Suite for managing events in the VingCard system

2. Configuration of parameters for connection to Assa Abloy's VingCard system which manages the interface.

The "Assa Abloy connection parameters" section of the "Assa Abloy access control interface" window contains three fields to enter the data necessary for communication between Well-Contact Suite and the Assa Abloy VingCard system server.

- **Server:** in this field, you need to enter the IP address of the PC where the Assa Abloy system server is (Visionline software).
IMPORTANT: communication between Well-Contact Suite and the Assa Abloy server occurs via a secure connection; the IP address must be preceded by "https://".
- **Username:** in this field, you need to enter the username of the account created in the Assa Abloy server for managing the interface.
- **Password:** in this field, you need to enter the password for the account created in the Assa Abloy server for managing the interface

3. Selection of "Compound Events" managed by Well-Contact Suite concerning Assa Abloy's VingCard system for which you want related alarms to be created automatically in Well-Contact Suite.

For every "compound" event selected in this section, Well-Contact Suite will automatically create an alarm for each room with which a VingCard lock is associated in Well-Contact Suite.

This management will be described in detail in the following chapters.

For every alarm created, Well-Contact Suite sets: the related logic condition, the association with the environment and the reset value (where possible).

To complete configuration of these alarms, the following need to be manually associated: the type of alarm and any scenarios to be activated when the event occurs or does not occur.

As described below, alarms can nevertheless be created manually, but using this setting in Well-Contact Suite can considerably reduce the configuration times and minimise possible configuration errors.

4. Selection of “Native events” in Assa Abloy’s VingCard system you wish Well-Contact Suite to manage.

Well-Contact Suite is designed to receive notifications of all the events that Assa Abloy’s VingCard system is in a position to provide via interfacing protocol. The complete list of VingCard system events managed by Well-Contact Suite (version 1.30.0) can be found in the list in the “Events” tab of the “Assa Abloy access control interface” window in Well-Contact Suite.

For Well-Contact suite to be able to manage a specific event in the VingCard system, the management for that specific event needs to be activated. This applies to all events in the VingCard system which you wish to manage using Well-Contact Suite in that specific system.

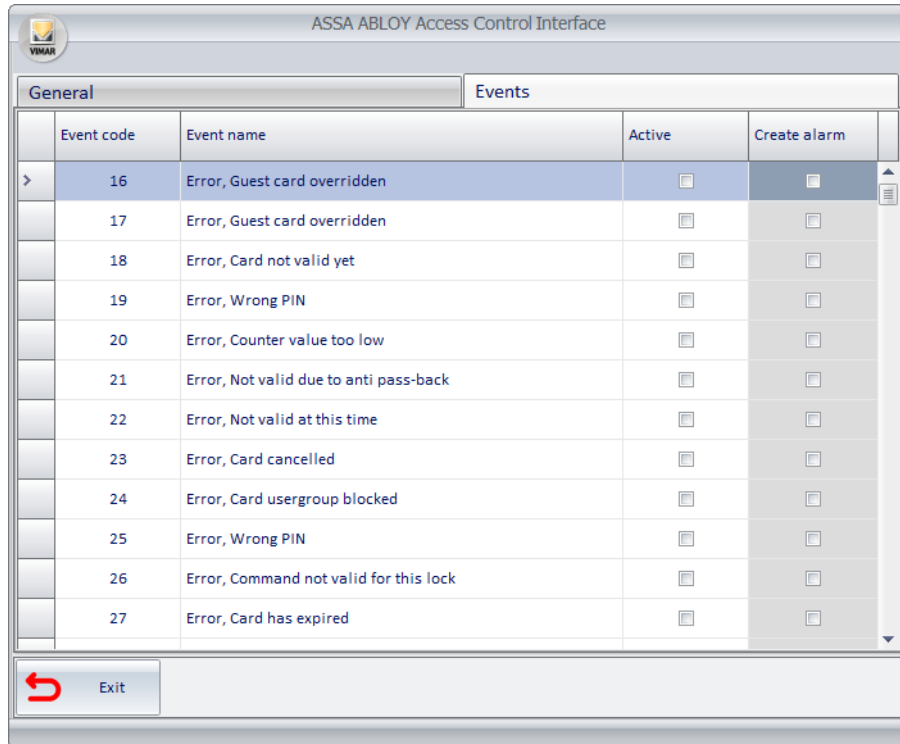

Event code	Event name	Active	Create alarm
16	Error, Guest card overridden	<input type="checkbox"/>	<input type="checkbox"/>
17	Error, Guest card overridden	<input type="checkbox"/>	<input type="checkbox"/>
18	Error, Card not valid yet	<input type="checkbox"/>	<input type="checkbox"/>
19	Error, Wrong PIN	<input type="checkbox"/>	<input type="checkbox"/>
20	Error, Counter value too low	<input type="checkbox"/>	<input type="checkbox"/>
21	Error, Not valid due to anti pass-back	<input type="checkbox"/>	<input type="checkbox"/>
22	Error, Not valid at this time	<input type="checkbox"/>	<input type="checkbox"/>
23	Error, Card cancelled	<input type="checkbox"/>	<input type="checkbox"/>
24	Error, Card usergroup blocked	<input type="checkbox"/>	<input type="checkbox"/>
25	Error, Wrong PIN	<input type="checkbox"/>	<input type="checkbox"/>
26	Error, Command not valid for this lock	<input type="checkbox"/>	<input type="checkbox"/>
27	Error, Card has expired	<input type="checkbox"/>	<input type="checkbox"/>

The list of events shown in Well-Contact Suite consists of four columns:

- **Event code:** this is the code of the event, defined in the VingCard system.
- **Event name:** this is the description of the event, defined in the VingCard system.
- **Active:** checkbox to enable management of the specific VingCard event in Well-Contact Suite.

All the event codes necessary for Well-Contact Suite to manage “compound events” relating to the management of VingCard system notifications are already activated by default, and they cannot be deactivated.

When the checkbox for a specific event code is enabled:

- the management of the specific VingCard event code is enabled in Well-Contact Suite.
- “virtual addresses” are generated in Well-Contact Suite for all the rooms with a VingCard lock and relating to the management of the specific VingCard event code.
- the cell relating to the “Create alarm” column for that specific event code is rendered editable.

- **Create alarm:** for every “native” event selected in this section, Well-Contact Suite will automatically create an alarm, relating to the specific event, for each room with which a VingCard lock is associated in Well-Contact Suite.

This field can only be edited for events which were selected in the previous “Active” column.

This management will be described in detail in the following chapters.

For every alarm created, Well-Contact Suite sets: the related logic condition, the association with the environment and the reset value (where possible). To complete configuration of these alarms, the following need to be manually associated: the type of alarm and any scenarios to be activated when the event occurs or does not occur.

As described below, alarms can nevertheless be created manually, but using this setting in Well-Contact Suite can considerably reduce the configuration times and minimise possible configuration errors.

5. Creating VingCard locks and related association with rooms/environments, in Well-Contact Suite

For the management of events originating from Assa Abloy’s VingCard system, Well-Contact Suite needs to know for which rooms (or environments) access is managed via VingCard lock.

To do this, Well-Contact Suite envisages the creation of “VingCard Lock” objects, to be “associated” with the rooms configured in Well-Contact Suite.

Well-Contact Suite will manage the events received from the VingCard system for all the rooms (or environments) with which a VingCard lock has been associated.

The management of creating and associating “VingCard Lock” objects with the rooms configured in Well-Contact Suite takes place from the “ETS Configuration” section in Well-Contact Suite, which is accessed from the Well-Contact Suite configuration menu via the menu item Configurations->ETS Configuration.

Well-Contact Suite envisages the possibility of creating and rapidly associating VingCard locks with rooms using the “Create and associate” function, which envisages the following steps:

- Right-click on the “VingCard Lock” item in the DEVICES area of the “ETS Configuration” window and select the “Create and associate” item. The window displayed shows a tree structure of the hotel accommodation facility (building, floors, rooms). Press on the “nodes” of the tree diagram identified by the “+” symbol to expand the structure until you obtain the desired display detail.

- Initially all nodes are deselected. To create “VingCard Lock” objects and associate them automatically with a room, or with the “daughter” rooms of a certain “node” in the tree diagram, left click on the row of the desired node. To deselect a node you previously selected, left-click on the corresponding row.
- Once you have completed your selection of desired environments, press on the “OK” button to confirm your configuration. Well-Contact Suite will create the “VingCard Lock” objects and associate them with the rooms according to the selection made.

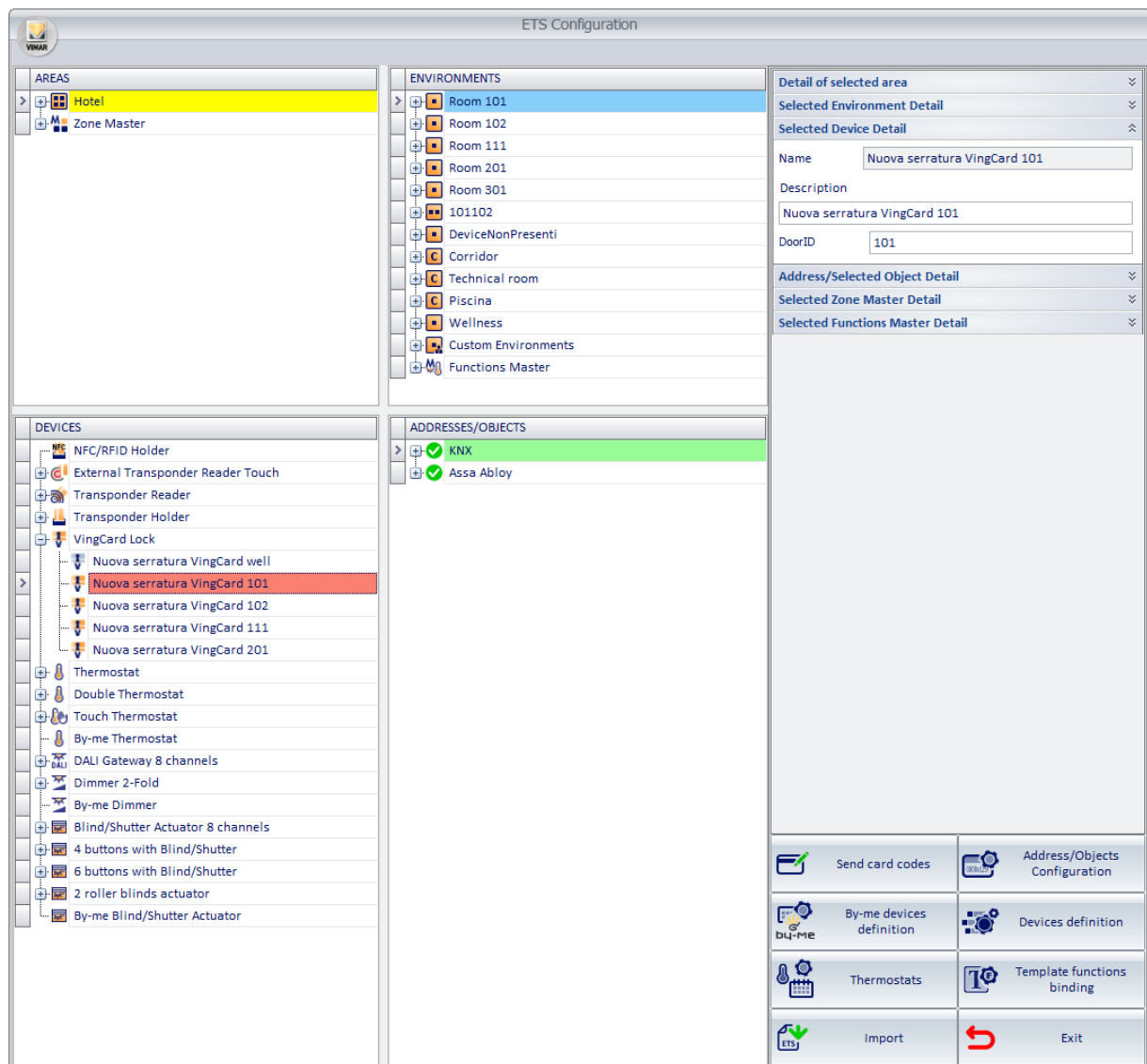

The following fields are present in the “Selected Device Detail” area, displayed at the top right of the “ETS Configuration” window when you select a VingCard lock from the DEVICES area:

- **Name:** this identifies the object, and for VingCard locks it coincides with the Description field: if the Description field is edited, the Name field is also automatically updated.
- **Description:** the descriptive text (Description) of the “VingCard lock” objects created and associated using this automatic procedure will be: “New VingCard lock YYY”, where YYY is the number of the room with which the lock has been associated. In Well-Contact Suite the “room number” could in actual fact also be alphanumerical text, which will still be shown in the name of the VingCard lock. The description of “VingCard lock” objects can be edited: select the object and edit the descriptive text in the “Description” field. This text has no influence on the operation of the Well-Contact Suite integration with the VingCard system
- **DoorID:** this identifies the VingCard lock in the Assa Abloy system (and in the Visionline software) and MUST be numerical. This information is NECESSARY for the management of VingCard lock notifications in Well-Contact Suite.

The procedure for creating and associating VingCard locks in Well-Contact Suite tries to assign the room number configured in Well-Contact Suite to the DoorID field: in the event that the room number is not a number but an alphanumerical string, then Well-Contact Suite will leave the DoorID field empty (without data): this condition, which does not permit the management of notifications for that VingCard lock on the part of Well-Contact Suite is highlighted by the displaying of the related lock icon in “black and white”.

IMPORTANT: it is vital that the number present in the DoorID field corresponds exactly to the DoorID which identifies the lock in the VingCard system (in the configuration of Assa Abloy’s Visionline management software). This information must be provided by technical personnel in charge of the Assa Abloy system configuration.

As described above, the DoorID is also used by Well-Contact Suite for the creation of virtual addresses created for the management of VingCard lock events: specifically, it constitutes the first level of the name of VingCard addresses. Only after assigning a numerical DoorID will Well-Contact Suite create the related VingCard addresses for the management of notifications for the specific VingCard lock.

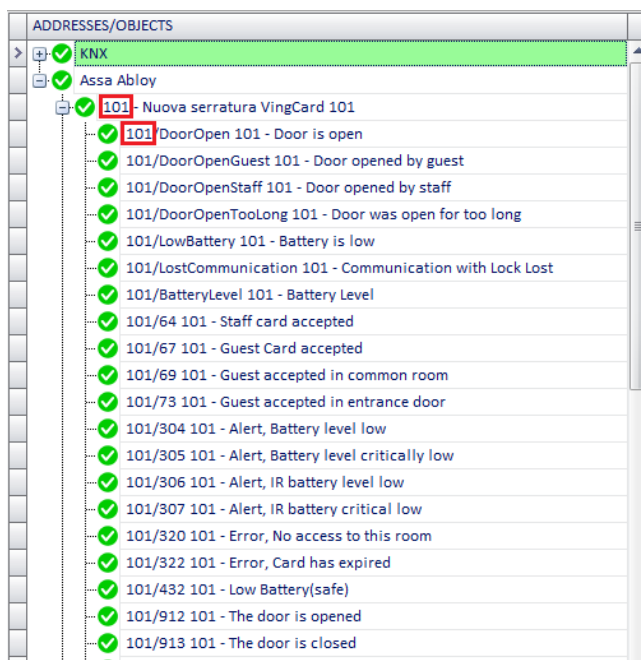

In addition to the “Create and associate” procedure, you can also manually create a “VingCard lock” object, which must be manually associated with the relevant room.

To create a “VingCard Lock” type object manually, right-click on the “VingCard Lock” item in the DEVICES area of the “ETS Configuration” window and select the “Create” item: a “New VingCard lock” object will be created as a “son” of the “VingCard Lock” device type. The description of the object created can be edited, as described above; this change has no effect on the management of the interfacing with the VingCard system and can be set freely. The DoorID field is empty.

After creating the “VingCard Lock” type object manually, you need to associate this object with the room.

The association of a “VingCard Lock” previously created manually is done by drag&drop of the “VingCard Lock” object in the related room, present in the “ENVIRONMENTS” area of the “ETS Configuration” window. After associating a VingCard lock with a room, in Well-Contact Suite, the “VingCard Lock” object is also inserted in the list of devices of the room present in the ENVIRONMENTS area of the “ETS Configuration” window: to see this list left-click on the “+” symbol on the left of the desired environment row (in the ENVIRONMENTS area).

In the event that the room number is a numerical value, this value will automatically be assigned to the *DoorID* field; if this is not the case, the *DoorID* field will remain empty.

Remember the importance of assigning the exact numerical value of the *DoorID* of the lock in the Assa Abloy system to the *DoorID* field in Well-Contact Suite: if this is not the case, Well-Contact Suite will be unable to manage notifications from the VingCard lock.

To remove the association of a VingCard lock with a room, for instance in the case of erroneous association:

- expand the list of devices associated with the environment (left-click on the “+” symbol in the row corresponding to the environment in the ENVIRONMENTS area);
- right-click on the row corresponding to the “VingCard Lock” object: a drop-down menu appears;
- select “Delete the Selected Object” in the drop-down menu. The object will be removed from the devices associated with the room.

To delete a VingCard lock from Well-Contact Suite:

- expand the list of VingCard locks (left-click on the “+” symbol in the “VingCard lock” row in the DEVICES area);
- right-click on the row corresponding to the “VingCard Lock” object: a drop-down menu appears;
- select “Delete the Selected Object” in the drop-down menu.

The creation of Alarms and decision-making Logics in Well-Contact Suite for the management of events in the Assa Abloy system

Introduction

As mentioned earlier, the definition of virtual VingCard addresses in Well-Contact Suite, based on the events originating from the Assa Abloy system, makes it possible to use Alarms and decision-making Logics from Well-Contact Suite in order to detect events in the Assa Abloy system to generate Actions in Well-Contact Suite.

For the detailed description of the configuration of Well-Contact Suite Alarms, please refer to the alarms Configuration chapter in this manual.

For the detailed description of the configuration of Well-Contact Suite decision-making Logics, please refer to the Creating decision-making logics chapter in this manual.

The choice of using an Alarm or a decision-making Logic from Well-Contact Suite must be made according to the type of action required.

For the creation of Alarms and/or decision-making Logics in Well-Contact Suite, you can use the procedures described in the alarms Configuration and Creating decision-making logics chapters in this manual, although it is preferable to use the procedures, specifically introduced for the management of VingCard events, which automate most of the configuration phases in Well-Contact Suite (please refer to the next chapter, Automatic creation of Alarms and decision-making Logics for events in the Assa Abloy system).

The following chapters provide some notes and functions of Well-Contact Suite specific to the configuration of Well-Contact Suite Alarms and decision-making Logics when the Definition of the logic conditions concerns VingCard addresses.

Specifically, a description will be provided of the functions of Well-Contact Suite for the automatic creation of Alarms based on events in the Assa Abloy system and notes will be provided about the use of VingCard addresses which do not “natively” envisage the reset to the value 0 (zero).

The automatic creation of Alarms and decision-making Logics for events in the Assa Abloy system

To facilitate the configuration of Alarms and/or decision-making Logics in Well-Contact Suite, based on events in the Assa Abloy system, mechanisms have been envisaged to speed up configuration.

Specifically, a mechanism has been envisaged for the automatic creation of alarms based on VingCard events (on the VingCard addresses relating to specific events generated by the VingCard locks which Well-Contact Suite is aware of). These mechanisms are envisaged both for “native” events in the VingCard system and for “compound” events generated in Well-Contact Suite (based on “native” events in the VingCard system).

The automatic creation of Alarms for “compound” events in the Assa Abloy system

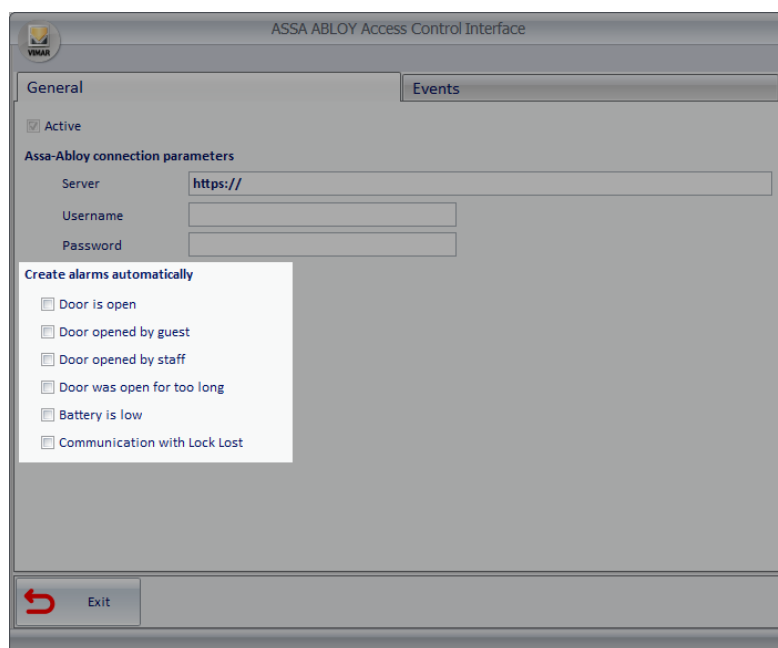

To create alarms for “compound” VingCard events automatically, proceed as follows:

1. Open the “Assa Abloy access control interfacing” window, selecting the configuration menu items: Configurations->Access Control Interfacing->Assa Abloy.
2. Enable the types of “compound” events for which you want related alarms to be created by Well-Contact Suite.

When exiting the settings window, Well-Contact Suite will automatically create alarms for all the VingCard addresses of the selected type. The setting affects both the addresses created before the setting as well as the addresses which were created after the setting.

The alarms created can be viewed in the configuration window of the Well-Contact Suite alarms.

The following picture shows an example of automatic alarms creation for the “compound” event “Door opened by customer” and VingCard locks are present in rooms 101, 102, 201, 202, 301.

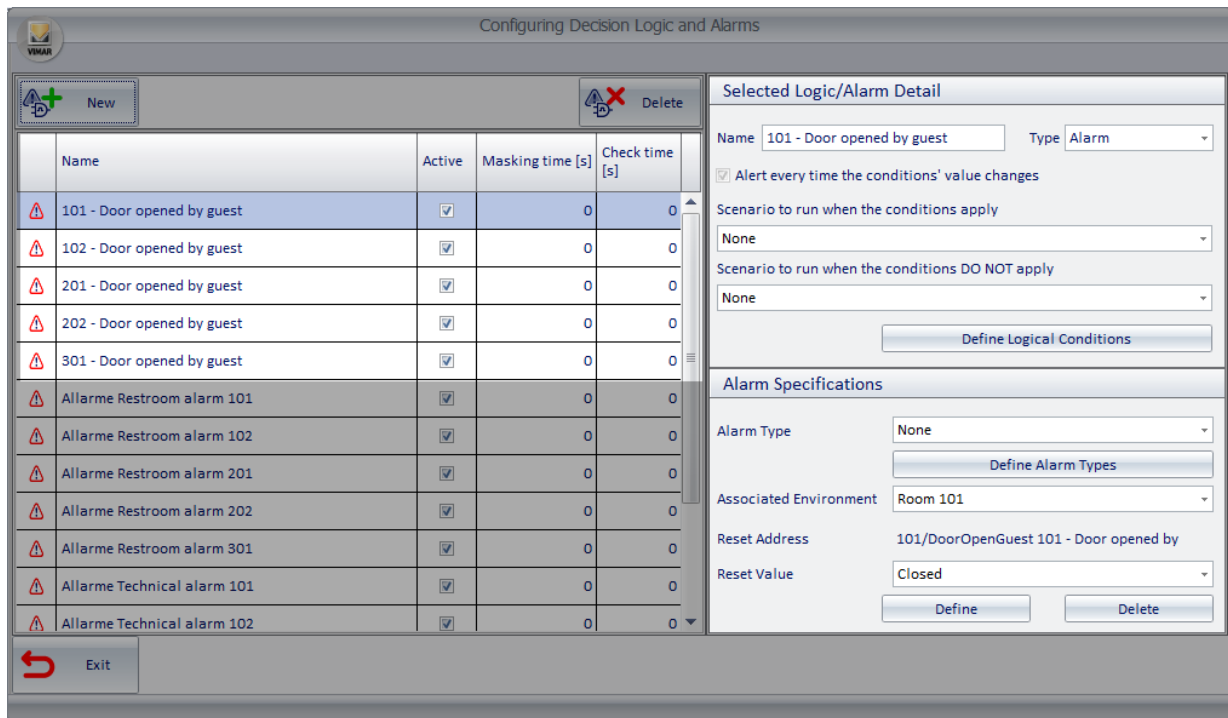

The following fields are set by Well-Contact Suite for the alarms created automatically:

- **Name:** the description of the VingCard address used to create the alarm is assigned by default. It can however be edited.
- **Active:** the alarm is set as active by default.
- **Type:** Alarm.
- **Associated environment:** the room associated with the lock.
- **Reset address:** the same address which generates the alarm.
- **Reset value:** the “stand-by” value of the address associated with the event (0).
- **Logic Conditions:** the only logic condition set is the occurrence of the event (address assumes the value 1).

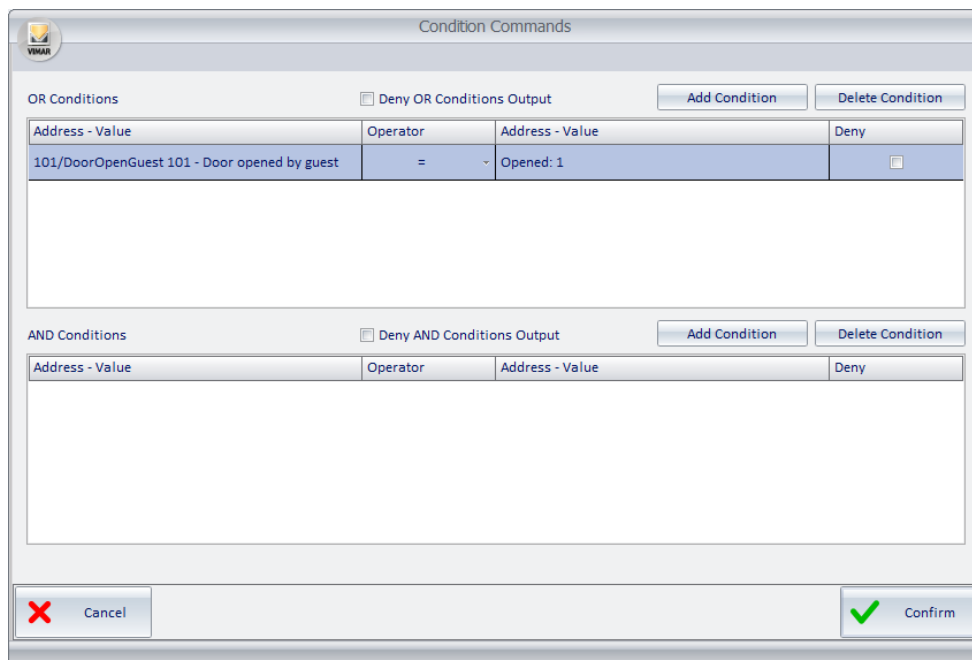

The other alarm configuration fields must be set manually

IMPORTANT: For Well-Contact Suite to manage correctly the signalling and notification of the alarm, the “Type of alarm” field must be configured, by selecting the desired type in the drop-down menu. Remember that in addition to the default alarm types in Well-Contact Suite further customised alarm types can be created, which will subsequently be presented in the drop-down menu for the choice of alarm type. Please refer to the chapter entitled “The definition of Alarm types” in this manual.

If you wish for Well-Contact Suite to send controls on the KNX bus when an alarm occurs, these controls must be envisaged in a specific “Scenario” (in Well-Contact Suite) and this scenario must be selected in the dedicated field in the alarm configuration window.

IMPORTANT: If, after following the procedure described for the automatic creation of alarms, you enter the “Assa Abloy access control interfacing” window, you deselect the previously selected items and you exit the window, then all the alarms previously created for the VingCard event types which you have deselected will be deleted.

The automatic creation of Alarms for “native” events in the Assa Abloy system

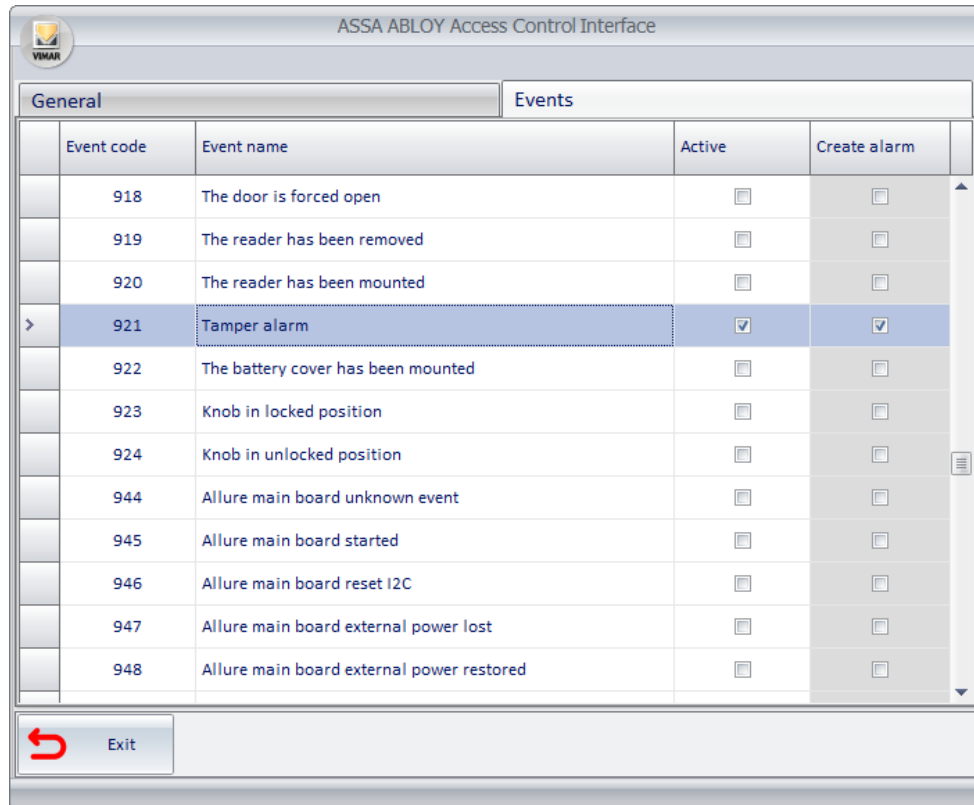

To create alarms for “native” VingCard events automatically, proceed as follows:

1. Open the “Assa Abloy access control interfacing” window (selecting the configuration menu items: Configurations->Access Control Interfacing->Assa Abloy) and select the “Events” tab
2. Select the “Create alarm” field relating to the row in which the desired VingCard event appears.

N.B.: the “Create alarm” field can only be set if the “Active” field, relating to the same event, is enabled.

Remember that by selecting the “active” field, for a native VingCard event, the following configuration operations are carried out in Well-Contact Suite:

- a. The management of the specific event generated by the VingCard system is enabled.
Only native events necessary for Well-Contact Suite to manage “compound” events created in Well-Contact Suite are set as “active” in Well-Contact Suite by default. If you wish to manage other types of “native” events in the VingCard system, you need to enable the related “active” field in this list.
- b. The VingCard addresses of the selected type are created for all the VingCard locks configured in Well-Contact.
- c. The related “Create alarm” field for that type of VingCard event is made “editable”.

When exiting the settings window, Well-Contact Suite will automatically create alarms for all the VingCard addresses of the selected type. The setting affects both the addresses created before the setting as well as the addresses which were created after the setting.

The alarms created can be viewed in the configuration window of the Well-Contact Suite alarms (“Configuration of Decision-making Logics and Alarms” window).

The following picture shows an example of automatic alarms creation for the “native” event “921 - Tamper alarm” for the VingCard locks present in rooms 101, 102, 201, 202, 301.

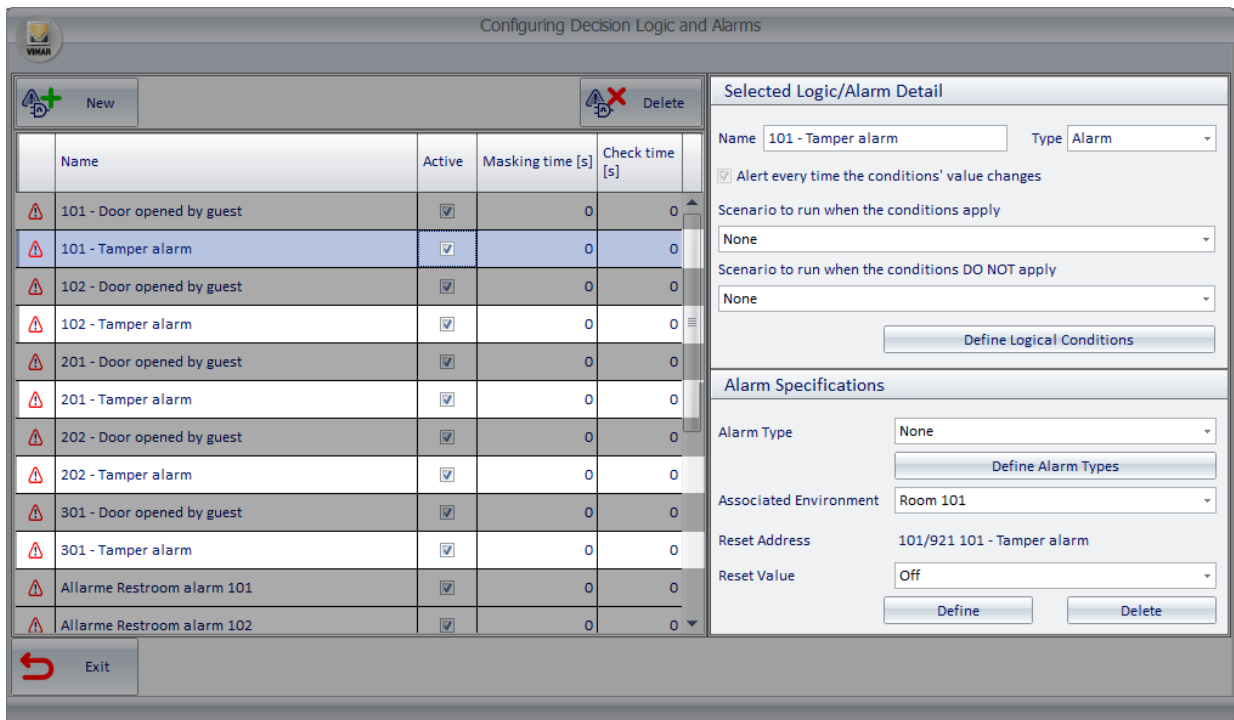

The following fields are set for the alarms created automatically:

- **Name:** the description of the VingCard address used to create the alarm is assigned by default. It can however be edited.
- **Active:** the alarm is set as active by default.
- **Type:** Alarm.
- **Associated environment:** the room associated with the lock.
- **Reset address:** the same address which generates the alarm.
- **Reset value:** the “stand-by” value of the address associated with the event (0).
- **Logic Conditions:** the only logic condition set is the occurrence of the event (address assumes the value 1).

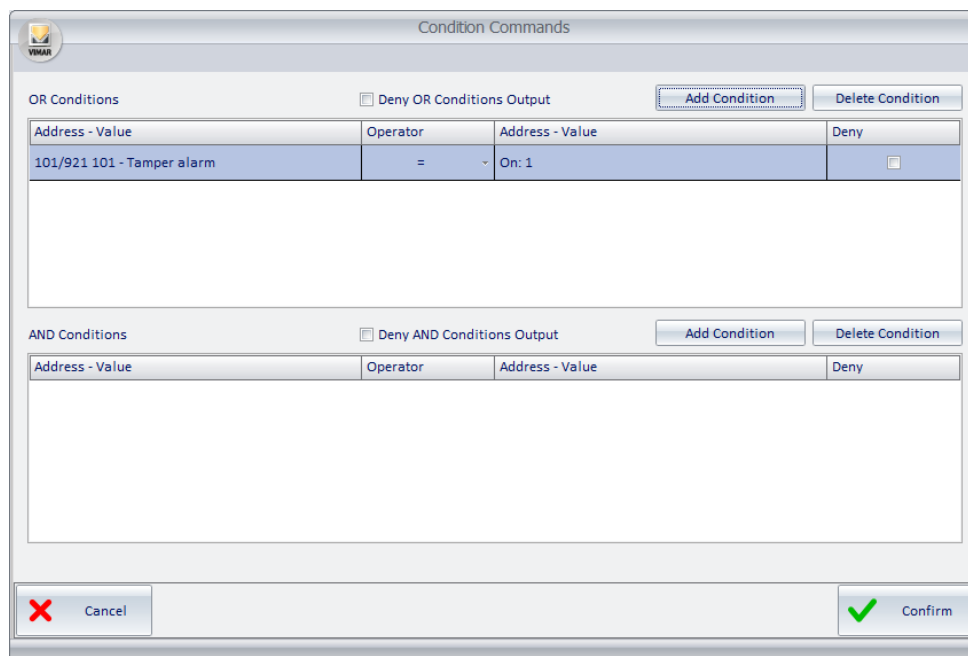

The other alarm configuration fields must be set manually.

IMPORTANT: For Well-Contact Suite to manage correctly the signalling and notification of the alarm, the “Type of alarm” field must be configured, by selecting the desired type in the drop-down menu. Remember that in addition to the default alarm types in Well-Contact Suite further customised alarm types can be created, which will subsequently be presented in the drop-down menu for the choice of alarm type. Please refer to the chapter entitled “The definition of Alarm types” in this manual.

Remember that if you wish for Well-Contact Suite to send controls on the KNX bus when an alarm occurs, these controls must be envisaged in a specific “Scenario” (in Well-Contact Suite) and this scenario must be selected in the dedicated field in the alarm configuration window.

IMPORTANT: If, after following the procedure described for the automatic creation of alarms, you enter the “Events” tab in the “Assa Abloy access control interfacing” window, you deselect the previously selected items and you exit the window, then all the alarms previously created for the VingCard event types which have been deselected will be deleted.

The automatic creation of decision-making Logics

To create a decision-making logic automatically in Well-Contact Suite, based on a VingCard event, proceed as follows:

1. Follow the procedure for the automatic creation of alarms for the VingCard events you wish to create decision-making Logics for. Please refer to the previous chapters: “The automatic creation of Alarms for “compound” events in the Assa Abloy system” and “The automatic creation of Alarms for “native” events in the Assa Abloy system”.
2. Open the “Configuration of Decision-making Logics and Alarms” window (selecting the configuration menu items: Configurations->Logics/Alarms).
3. Select the alarms you wish to be managed as “Decision-making Logics” and change the “Type” field from “Alarm” to “Decision-making logic”.
4. For each Logic created, complete the configuration process by associating the desired scenario to be performed by Well-Contact Suite in the event that the logic condition occurs and possibly also the scenario that needs to be carried out in the event that the logic does not occur.

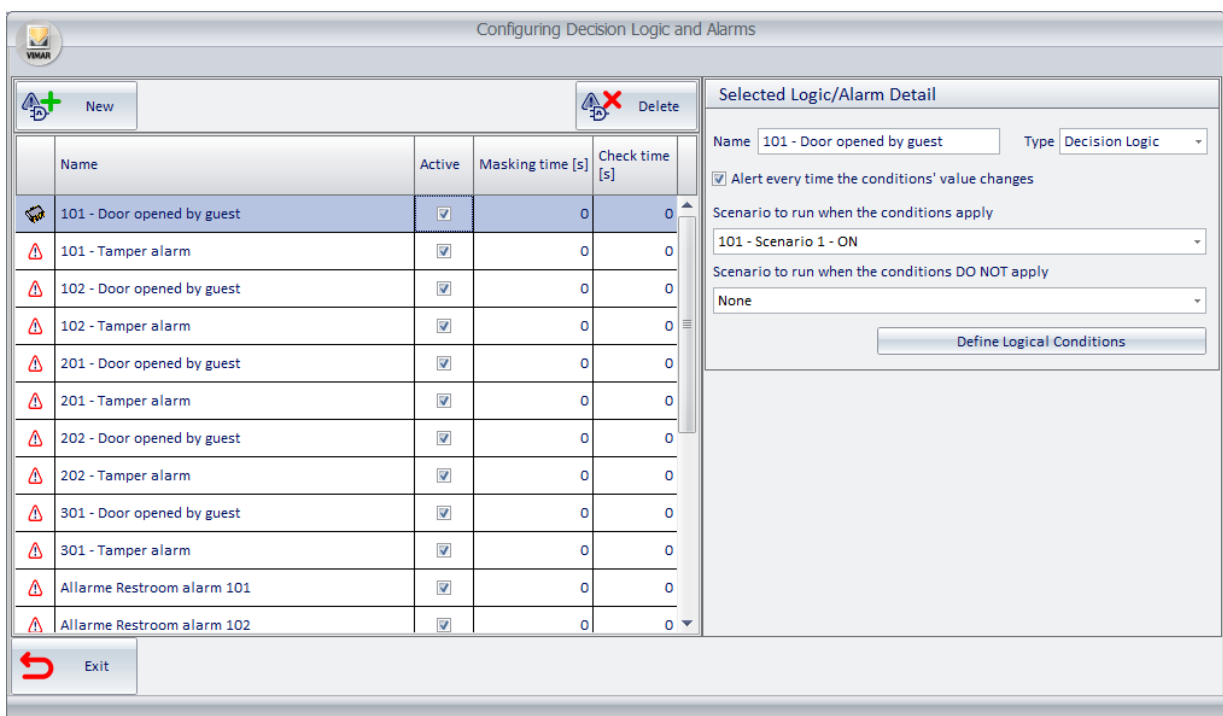

The previous image shows an example in which the decision-making logic “Door opened by customer” has been created, the purpose of which is to activate the scenario “101 – Scenario 1 - ON” when a customer (with a Guest type VingCard card) enters room 101.

The previous image shows an example in which the decision-making logic “Door opened by customer” has been created, the purpose of which is to activate the scenario “101 – Scenario 1 - ON” when a customer (with a Guest type VingCard card) enters room 101.

Notes on the management of Alarms/Decision-making logics based on VingCard addresses

The “native” type VingCard addresses generated in Well-Contact Suite do not envisage an automatic procedure for the “reset to the stand-by value” (0 - zero). So after assuming the value 1 (the first time the VingCard event associated with the address occurs) the address will remain at the value 1. In this condition, in the event that the alarms created are based on a logic condition that involves that address alone (or possibly native VingCard addresses related via the “OR” logical operator) they still work correctly. When the event occurs, regardless of the fact that the event has also occurred in the past, Well-Contact Suite will update the status of the VingCard address (even if the value is the same as the previous one) and will calculate the logic conditions, triggering the alarm.

Things are different if “native” VingCard address status have been used in the definition of the “Logic conditions” using AND operators: in this case, after all the events of the logic condition (in AND) have assumed the value 1, the outcome of the logic conditions calculation may not correspond to the desired result. To manage these conditions, you can however set up a mechanism to reset to the value 0 the desired “native” addresses, in the event that it is possible to find events, among the VingCard events, to be based on to perform the reset to the value 0 of the desired addresses.

The use of widgets for the viewing of VingCard addresses in the Well-Contact Suite supervision pages

In the Well-Contact Suite supervision pages, you can also view the widgets (graphic objects) associated with the VingCard addresses.

IMPORTANT: as mentioned earlier several times, the VingCard addresses created in Well-Contact Suite based on the “native” events of the VingCard system do not envisage an automatic reset to the value 0. So, for these types of addresses, unless you create a mechanism for the automatic reset to the value 0 (based on logics and related scenarios in Well-Contact Suite), it typically makes no sense to insert these widgets in the supervision pages.

E.g. If I insert the widget of address “101/912 – The door is opened” in the Well-Contact Suite supervision page for room 101 (and I haven’t created a specific logic and related scenario in Well-Contact Suite to reset the value to 0 (zero) automatically) then after the first time the door to room 101 is opened, the above-mentioned address will stay at the value 1, even if the door is subsequently opened.

Things are different for the “compound” addresses created by Well-Contact Suite which envisage an automatic mechanism for the reset to the stand-by value (0) based on the occurrence of other events in the VingCard system.

E.g. If I insert the widget of address “101/DoorOpen” in the Well-Contact Suite supervision page for room 101, which, as described in the chapter entitled “The addresses for the “compound” events in the VingCard system”, it is an address created in Well-Contact Suite with the rules set out below and which envisages an automatic mechanism for the reset to the value 0, then the status of the widget will correctly show the door open status.

Address Structure	Description	Address Type	Valuing logic
DoorID\DoorOpen	The door relating to the DoorID lock has been opened	BOOLEAN (Door)	It is assigned the value of “1” when it receives one of the following events: <ul style="list-style-type: none"> • 912: The door is opened • 914: The door is opened • 917: The door is opened from the inside It is assigned the value of “0” when it receives one of the following events: <ul style="list-style-type: none"> • 913: The door is closed • 915: The door is closed

It is also envisaged that an action per click to change the status of the address can be defined for the widgets associated with VingCard addresses. This possibility could come in handy to perform configuration tests or to “force” the reset of the address to the value 0. In any case, the setting of a value to a VingCard address (whether it relates to a “native” event or to a “compound” address) DOES NOT affect the operation of Assa Abloy’s VingCard access control system. We advise against using the possibility of changing the status of VingCard addresses outside the configuration phases of Well-Contact Suite, or, in any case to do so with full knowledge of the consequences. This is because changing the status of a VingCard address could generate Well-Contact Suite actions not connected to a real notification of the VingCard system.

Using the “Actions on Addresses/Objects” tool with VingCard addresses

To check the correct configuration of logics/alarms based on VingCard addresses, you can use the “Actions on Addresses/Objects” tools, accessible from Utilities > Actions on Addresses/Objects.

Using this tool, described in the chapter entitled “Actions on Addresses/Objects” in this manual, you can read the status and set a value for VingCard addresses too.

Any changes to the value of VingCard addresses do not affect the VingCard access control system but only the management in Well-Contact Suite.

In this case too, all the notes previously provided about resetting to the stand-by value (0) the VingCard addresses created in Well-Contact Suite for the management of events in Assa Abloy’s VingCard access control system.

Notes about using the “Duplicate” function in the “Template functions association” window in managing the “Copy Room Layout” functions

As described previously, widgets associated with VingCard addresses can be inserted in the Well-Contact Suite supervision pages. Remember that this opportunity should be used with full knowledge of the consequences, with reference to the topic of the “stand-by” value of these addresses (“native” VingCard addresses do not have an automatic reset to the value 0 (zero), unless a mechanism that does it has been prepared).

In the event that you wish for VingCard addresses in the room supervision pages (for instance “compound” addresses that envisage the automatic management of the reset to the 0 status) the Copy room layout function can be used (please refer to the chapter entitled “Copy layout of the room supervision page” in this manual).

Only a note is provided about the use of the “Duplicate” function, in the “Template functions association” window to speed up the procedure for assigning addresses associated with the rooms/environments for the “Functions” defined in the Template.

Specifically, if there are both KNX addresses in the room (with are typically defined with “three levels” with a specific “incremental” type rule for the definition of the group addresses with the same function in the various rooms) as well as VingCard addresses (defined with “two levels” with a specific “incremental” rule for the various rooms) the rules of the Duplicate function can be set for the management of KNX addresses and VingCard addresses for a single operation. Below is an example image, referring to a case in which:

- The KNX addresses have “three levels” and you need to increase by 1 the third level of the address to move from one room to the next.
- The VingCard addresses always have “two levels” and you need to increase by 1 the first level of the address to move from one room to the next.

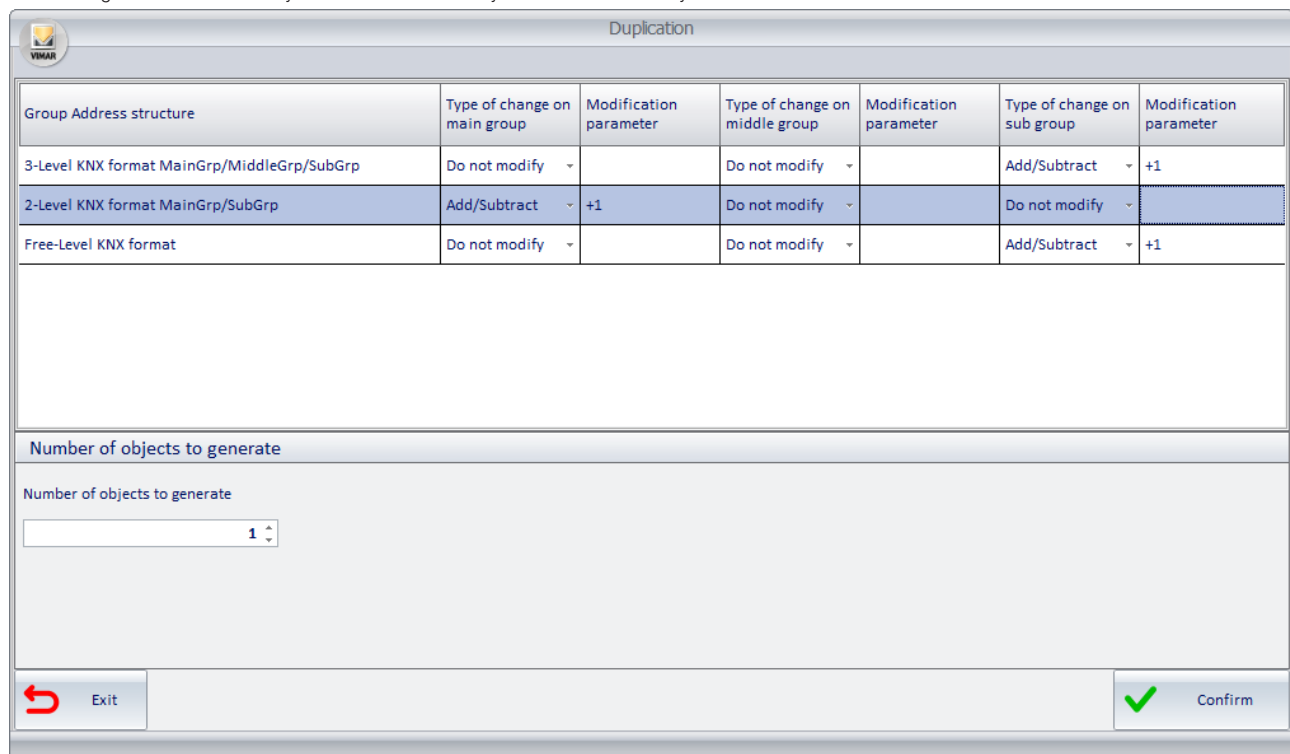

Group Address structure	Type of change on main group	Modification parameter	Type of change on middle group	Modification parameter	Type of change on sub group	Modification parameter
3-Level KNX format MainGrp/MiddleGrp/SubGrp	Do not modify		Do not modify		Add/Subtract	+1
2-Level KNX format MainGrp/SubGrp	Add/Subtract	+1	Do not modify		Do not modify	
Free-Level KNX format	Do not modify		Do not modify		Add/Subtract	+1

Number of objects to generate

Number of objects to generate:

Exit Confirm

The result of this operation is as follows, with reference to the application of the “Duplicate” function starting in room 101 to assign the addresses for room 102.

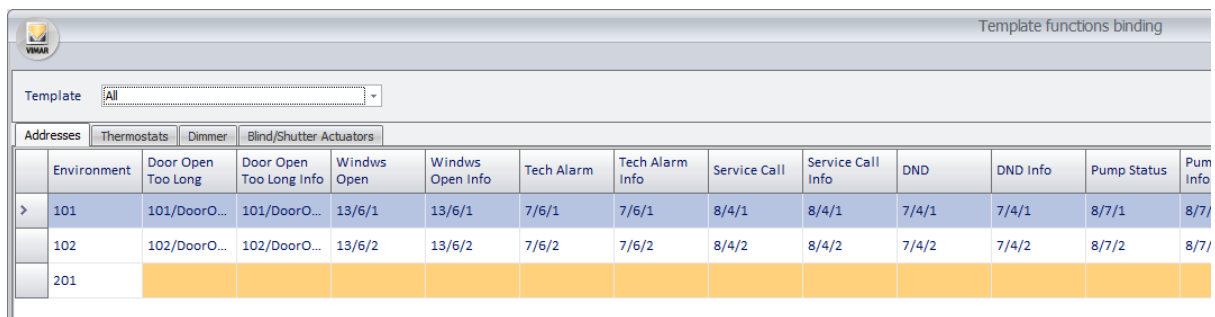

Template functions binding													
Template: All													
Addresses													
	Environment	Thermostats	Dimmer	Blind/Shutter Actuators									
>	101	Door Open Too Long	Door Open Too Long Info	Windws Open	Windws Open Info	Tech Alarm	Tech Alarm Info	Service Call	Service Call Info	DND	DND Info	Pump Status	Pum Info
	102	101/DoorO...	101/DoorO...	13/6/1	13/6/1	7/6/1	7/6/1	8/4/1	8/4/1	7/4/1	7/4/1	8/7/1	8/7/1
	102	102/DoorO...	102/DoorO...	13/6/2	13/6/2	7/6/2	7/6/2	8/4/2	8/4/2	7/4/2	7/4/2	8/7/2	8/7/1
	201												

In the event that KNX addresses also have “2 levels” you could still use the duplicate by column function (please refer to the chapter entitled “The “Duplicate by column” function” in this manual) to be able to use different rules for “two level” address types but with different “incremental” rules in the assigning of addresses for the different room.

Checking the connection between Well-Contact Suite and Assa Abloy's Visionline software

As already mentioned earlier, for Well-Contact Suite to be able to manage notifications of the events generated, there needs to be communication between the Well-Contact Suite server and the server of the Assa Abloy system which manages the integration (Visionline software).

After enabling in Well-Contact Suite the integration with Assa Abloy's VingCard system, Well-Contact Suite performs a periodic check of the communication status with the Assa Abloy server. The result of the connection check is displayed by a dedicated status icon, located in the connection status icons area in the left area of the bottom bar of Well-Contact Suite.

The possible connection statuses with the Assa Abloy system and the related representation are shown in the following table.

Icon	Connection status of Well-Contact Suite with the Assa Abloy server (Visionline)	Description
	Not connected	Well-Contact Suite is not connected to the Assa Abloy server. Interfacing between Well-Contact Suite and the VingCard system: NOT POSSIBLE
	Connecting	Well-Contact Suite is connecting to the Assa Abloy server. Interfacing between Well-Contact Suite and the VingCard system: NOT POSSIBLE
	Connected	Well-Contact Suite is connected to the Assa Abloy server. Interfacing between Well-Contact Suite and the VingCard system: ACTIVE

Disabling the integration with the Assa Abloy system

In order to deactivate the management of integration between Well-Contact Suite and the VingCard system, there must be no VingCard locks created in the "ETS configuration" section of Well-Contact Suite.

If the above condition is met, the integration with Assa Abloy's VingCard system can be disabled by disabling the "Active" checkbox in the "General" tab of the "Assa Abloy access control interfacing" window.

The "Active" checkbox is disabled (non-editable) if the above condition is not met.

Elimination (deletion) of a VingCard lock previously created in Well-Contact Suite

To delete a "VingCard Lock", expand the list of VingCard locks in the DEVICES area, right-click in correspondence with the VingCard lock you wish to delete and select the "Delete the Selected Object" item. Repeat the operation for all locks you wish to delete.

This operation also automatically deletes all the associations of the "VingCard Lock" with the rooms with which it had been associated and all the VingCard addresses created to manage the events of the VingCard locks in Well-Contact Suite.

Notification times for VingCard system events

The time that passes between the occurrence of a given event in the VingCard lock/reader the instant the notification of this event is sent by the VingCard server to the systems interfaced with it depends on a variety of factors:

- Type of device
 - Type of communication: Ethernet/Wireless (ZigBee).
 - Hardware/firmware version of the device or modules making it up
- Configuration parameters in the Visionline software, which also works as a server for interfacing with third-party systems.

From the information received directly from Assa Abloy, for devices that communicate with Visionline via Ethernet connection, the lags in the notification of lock events are very small (in the order of seconds). Things are different for the lags for wireless locks: for these, the time frames required to propagate the events could reach a few minutes. For information about the devices and Assa Abloy management software, please refer to the Assa Abloy documentation.

The interfacing validation tests conducted by Vimar on Well-Contact Suite

The following Assa Abloy material was used for Vimar's validation tests on Well-Contact Suite, for interfacing with Assa Abloy's VingCard system:

Article	Model	SW/FW version	Notes
Wired Ethernet Gateway	Visionline	1.22.1.26	
	Lock Service	2.3.1.5	
	System Monitor (SysMon)	2.30.1.3	
Wireless ZigBee lock		Lock FW Version: 3.17.40.1 Antenna: 3.1.61.3	ZigBee lock
ZigBee gateway		ZigBee: 2.4.1.0 – Coordinator fw: 1.0.57.0	
Wired Reader		Lock FW Version: 3.20.37.21	Wired Lock
Wired Ethernet Gateway		RS-485: 3.0.5.0	

